Women of Washington will find much of interest daily on the society and women's pages of the Post, where new features are constantly being introduced.

The Washington Post

Today—Showers and cooler.
Tomorrow — Probably showers.
Yesterday—High, 89; low, 73.
1932—High, 87; low, 61.
Details on back page.

NO. 20,859. ENTERED AS SECOND CLASS MATTER. POSTOFFICE, WASHINGTON, D. C. WASHINGTON: WEDNESDAY, JULY 26, 1933 * COPYRIGHT, 1933, BY THE WASHINGTON POST PUBLISHING CO. THREE CENTS

Seven Killed In Crash as Army Plane Wing Breaks

Unable to Use Parachute, Officer and Six Men Plunge to Death.

Scores Witness Tragedy of Air

Giant Bomber's Breakup Over California City Told by Woman.

Oceanside, Calif., July 25 (AP).—Seven men were killed today in the wreck of a giant twin motor Army bomber, which lost a wing in mid-air and careened downward from 1,000 feet into a hollow at the Oceanside city limits.

Those killed were: Second Lieut. Carl A. Murray, flier, Idaho, the pilot.

Sergts. Archie W. Snodgrass, San Antonio, Tex., of the Sixty-fourth Squadron, and Bonnell L. Herrick, Warsaw, Ind., of the Ninety-fifth Squadron.

Privates of the 95th Squadron, T. Taylor, Los Angeles; Stanley Book, Detroit; Albert Overend, Coronado, Calif., and Vincent Galdin, Green Rapids, Mich.

The plane, an amphibian, was bound from March Field to Rockwell Field, San Diego, on a service mission, and appeared over Oceanside at noon. It flew smoothly until it reached the southeastern city limits.

Woman Sees Tragedy.

Mrs. N. W. Glasco, near whose house the crash occurred, said her attention was attracted to the plane by a loud report when it was overhead.

"I thought they were starting bombing practice and was frightened because they were so close," she said. "I went outside and looked up. I saw what appeared to be small particles and smoke coming from the rear of the plane. I could see they were in difficulty. They seemed to be coming down, looking for a place to land.

"I heard a rasping noise, and the right wing tore away and went soaring off by itself. The main body of the plane floated for an instant and then plummeted down in our pasture."

Scores of other Oceanside residents saw the accident.

Victims Trapped in Cabin.

Army officers, who came from March Field to investigate the crash, said they believed the wing broke in such a way as to block the hatch and imprison the victims in the falling wreckage. None was able to get free to use the parachutes.

The wing landed half a mile from the body of the plane and a pontoon came to earth about half way between. The motors were shut off, Mrs. Glasco said, about the time the wing broke off. There was no fire, although the wreckage and the bodies were drenched with gasoline.

Second Lieut. Carl Harold Murray, the pilot of the plane, was born in McCook, Nebr., July 3, 1904. He was appointed a second lieutenant in the Infantry July 26, 1928, and a second lieutenant in the Air Corps of the Regular Army May 8, 1930. He graduated from the University of Idaho in 1928 and made his home in Filer, Idaho. He was single.

Brig. Gen. Oscar Westover, assistant chief of the Army Air Corps, stated that a special inquiry would be held as soon as the office of the chief of the Air Corps was advised of the details of the accident. Another inquiry will be held immediately on the West Coast.

Woman Suspect Cleared In Luer Kidnaping Case

Lincoln, Nebr., July 25 (AP).—Mrs. Vivian Cunningham, who was taken from her work on a Nebraska farm for questioning in the August Luer kidnaping, tonight went happily back—free of suspicion.

Fingerprints, willingly given, cleared the 32-year-old former St. Louis woman after county, State and Federal officers brought her here for questioning in connection with the kidnaping of the Alton, Ill., banker and a Clay County, Mo., bank robbery.

$50,000 Bond Set For Touhy Gang

Hamm Kidnap Suspects Arraigned on Federal Charges.

Milwaukee, Wis., July 25 (AP).—Roger Touhy, Chicago gang chief, and three of his followers were held under bonds of $50,000 today to face Federal charges of kidnaping William Hamm, St. Paul brewer.

A continuance on hearing for their removal to St. Paul, where the kidnaping charges were made, was agreed to by the Government and William Scott Stewart, Chicago, attorney for the prisoners, with August 4 set as the tentative date.

Federal agents were reluctant to reveal any inkling of their evidence. They would not comment on reports that some of the $100,000 paid for release of Hamm had been traced to the Touhys.

Pilot Dead in Crash

LIEUT. CARL A. MURRAY, pilot of Army plane which carried seven to death at Oceanside, Calif., late yesterday.

Chaco Dispute Will Be Taken From League

Agreement Made to Shift Negotiations to 4 South American Powers.

Rio De Janeiro, July 25 (AP).—The chancellor's office announced today that an agreement had been reached to place back in the hands of Argentina, Brazil, Chile and Peru negotiations looking toward a settlement of the dispute between Paraguay and Bolivia over the Gran Chaco territory.

Geneva, July 25 (AP).—Consternation was expressed in League of Nations circles today that the entire dispute between Paraguay and Bolivia over the Gran Chaco territory may be turned over to Argentina, Brazil, Chile and Peru for settlement.

A league commission to handle the dispute has been appointed and two of the members are now en route to South America.

Bolivia Accepts Plan.

Enrique Finot and Costa Burels, of the Bolivian delegation, said the four nations had offered to act as mediators and that Bolivia had accepted in principle. They added that in view of a deadlock at Geneva and Paraguay's refusal to negotiate the territorial question before an armistice is declared, it seemed a waste of effort for the league to dispatch a commission to the Gran Chaco.

They made it clear, however, that they had made no official communication to the league.

Francisco Castillo Najera, president of the council, confirmed that the league had received no official word from either Paraguay or Bolivia.

Substitute for League.

The Bolivian idea, informally expressed, was that the A. B. C. P. would substitute themselves for the league commission, whose mission would no longer be necessary. In order not to remove the dispute entirely from the league, it was stated in league quarters, the group could mandate the A. B. C. P. to act for the league.

La Paz, Bolivia, July 25 (AP).—The minister of foreign affairs, while not denying reports that Bolivia and Paraguay had suggested that handling of negotiations in the Gran Chaco dispute between the two countries be transferred from a commission of the League of Nations to the A. B. C. Powers of South America, declared today that it was inopportune to divulge details.

Benefit Payments On Hogs Are Urged

Drastic Cut in Output and Processing Tax Sought Also in Midwest.

Chicago, July 25 (AP).—The National corn and hog committee of 25, representing 10 Midwestern States, tonight recommended drastic curtailment of hog production, advocated a processing tax on sale of hogs above a certain weight, and asked for "benefit payments" for farmers agreeing to cut hog production and marketing.

The committee said it hoped to be able to remove 5,000,000 pounds of pork and pork products from the markets by January 1 in efforts to raise prices. During the coming year, the committee said, it planned to remove 2,000,000,000 pounds from the market.

The processing tax would be placed on hogs marketed at weights above 235 pounds. The "benefit payments" would go to farmers who withheld farm production or removed from market channels light pigs and piggy sows.

$2,000,000 Flood Loss In Northern Louisiana

Shreveport, La., July 25 (U.P.). Floods, brought on by 20 inches of rain since Saturday morning, spread havoc over a wide area of north Louisiana tonight. Loss already was estimated at more than $2,000,000. Rivers were rising rapidly and further damage was imminent. Water stood from 2 to 6 feet deep in many streets here.

It was still raining tonight. Workers were removing residents from points of danger.

Cuban Strife End Forecast As Amnesty Bill Passes

President Is Expected to Sign Measure at Once.

Constitutional Rights Included

Liberty Guarantees Will Assure Reform Measures.

Havana, July 25 (AP).—The House of Representatives, with only three negative votes, tonight passed a Government amnesty bill covering all political crimes committed since January 1, 1927. The Senate passed the measure yesterday.

A minor amnesty measure covering those convicted or accused of violating the election code in connection with the 1932 reorganization of political parties and the subsequent partial elections also was passed.

President Gerardo Machado was expected to sign the amnesty measure soon. Gen. Alberto Herrera, secretary of war and acting secretary of state, announced that immediately after the bill was made law by publication in the official gazette the suspended constitutional guarantees in Havana Province will be restored.

Representatives of the opposition factions who are engaged in efforts of Sumner Wells, United States Ambassador, to mediate Cuban political problems, announced some time ago that they would not enter into active negotiations with the government for political reform until the guarantees had been reestablished.

The Senate tonight passed unanimously a press law defining the rights of newspapers under the constitutional principle of free speech and specifying penalties for slander and libel. The bill now goes to the House.

Balbo Planes Hop to Shediac; 2 Forced Down

Ships Rejoin Fliers After Repairs; Trip by Way of Azores Debated.

Shediac, N. B., July 25 (AP).—The 24 seaplanes of the Italian air armada, which crossed the North Atlantic for a visit to the Century of Progress Exposition in Chicago rested tonight on Shediac Bay, having completed the first leg of their homeward flight from New York.

Twenty-two of the ships, the directing plane piloted by Gen. Italo Balbo, bearded leader of the exposition, landed during a 30-minute period beginning at 2:55 p. m., Eastern standard time.

The other two, which had been forced down en route, arrived later. One plane, which developed engine trouble over St. John, N. B., and turned back to Milledgeville, N. B., reached here at 5:32 p. m., E. S. T. The other, which came down at Rockland, Me., because of a broken oil line, arrived at 5:05 p. m.

The armada covered the 650 miles from New York in less than six hours.

Gen. Balbo planned an overnight stop here before proceeding to Shoal Harbor, Newfoundland, where he will decide whether to take the northern route by Iceland and Ireland, or to go by the southern track, halting at the Azores.

It was considered possible that delay caused by the late arrival of the two planes which encountered trouble might cause the leader to extend his stay here.

Motorists from the district around this small town, many of whom were present when the Italian squadron halted here on arriving in Canadian territory in its westward journey, flocked here throughout the day to join the local population in welcoming the airmen's return.

Raids Halt Reich's Trains 45 Minutes

Foes Taken in Wholesale Seizures; Two Reds Reported Slain.

Berlin, July 25 (U.P.).—Secret police and Nazi storm troopers, carrying out a spectacular noonday search through all parts of Germany except Bavaria, today reported "several persons" sought as enemies of the state had been captured.

The police announced that the raids, which stopped all train and highway traffic for 45 minutes, brought satisfactory results and proved the efficiency of the state apparatus in executing a sudden call in time of emergency.

Landsbergh-on-Warthe, Germany, July 25 (U.P.).—Police reported tonight that two communists, Erich Rudolf and Gustav Rudolf, said to have confessed the murder of a Nazi, Ernst Liebsch, had been "shot dead while attempting to escape" en route to court.

They're Out!

City and State Employes Not Under Code for Higher Wages.

(United Press.)

Policemen, firemen, clerks and the myriad other city and State employes will not come under the uniform higher wages and shorter hours code promulgated by President Roosevelt.

Gen. Hugh S. Johnson, recovery act administrator, said yesterday he did not think State and city governments would be asked to come under the agreement.

"I don't think the Federal Government can be expected to interfere with State governments," he said.

Merger of Two District Banks Reported Near

Mechanics Would Absorb Mount Vernon Under Proposed Plan.

The Washington Mechanics Savings Bank plans to absorb the Mount Vernon Savings Bank, in the hands of a conservator since the March bank holiday, The Washington Post learned exclusively last night.

The consolidation which eventually will release $2,500,000—the approximate amount of deposits in the closed institution—is virtually certain, it was learned from the Treasury Department.

Further steps before an official announcement of the planned combination will be made are the approval of a portion of Mount Vernon assets as security for a Reconstruction Finance Corporation loan made last winter and the increasing of the capitalization of the Mechanics bank.

It is expected that eventually Mount Vernon depositors will receive the majority, if not all, of their deposits. Officials of the Mount Vernon institution have said that its assets will cover both the R. F. C. loan and deposits.

The Washington Mechanics Savings Bank, one of the city's best known banking institutions, has a main office in the 2400 block of Connecticut avenue. There are two branches in the Southeast section of the city and a third on Georgia avenue. Ezra Gould is president.

Frank W. Lee is president of the Mount Vernon Bank. It is expected that he will be made a vice president of the Mechanics Bank after the merger.

Capital Man Hurt Severely in Wreck

Joseph Swetnam, Father of 6, and 4 Others Injured in Train Crash.

Trapped in the cab of his wrecked locomotive, Joseph Swetnam, 49, father of six children and veteran engineer of the Pennsylvania Railroad operating from Washington, was probably fatally injured last night, when his 85-car freight train left the main line at an open switch and crashed into a derrick on the outskirts of Baltimore.

His fireman, W. R. Stone, of Edmundston, Md., leaped to safety. Others hurt were James A. Palmatori, of Philadelphia, engineer of the second locomotive; A. N. Williams, his fireman; Roger Burroughs, of Baltimore, operator of a derrick struck by the locomotive, and Douglas Haile, of Baltimore, an employe on the derrick.

Less than two years ago Swetnam, who lives at 13 Ninth street southeast, was injured at the same spot when his locomotive left the track.

He is the father of Douglas Swetnam, well known local boxer. Other children are David, 23; Joseph, 21; Gladys, 17; John, 13, and Lillie, 11.

Plane Bound Here Down in Maryland

Amelia Earhart Putnam, on Way to Washington, Among Passengers.

Edgewood Arsenal, Md., July 25 (AP).—An Eastern Air Transport plane, carrying 17 passengers, including Amelia Earhart Putnam, made a forced landing early tonight in a farmer's field, 5 miles from here.

With one of the two motors dying at 1,200 feet, Pilot E. W. Chandler made a perfect landing, hurting neither plane nor passengers. The passengers were brought here in a bus. A half hour later another air liner arrived and carried them to their destinations in Washington and Richmond.

West Virginia Delegates Formally Vote Repeal

Charleston, W. Va., July 25 (AP).—West Virginia today formally cast its ballot for repeal of the eighteenth amendment.

Acting on the mandate of the voters in the election of June 27, 20 delegates unanimously ratified the twenty-first amendment to repeal prohibition. The roll was called, the votes were cast without any special ceremony, and West Virginia became the sixteenth State formally to enter the repeal column.

U.S. Workers to Defy Johnson's Refusal to Give Aid Under Plan He Urges All Others to Support

Clear Path Is Forecast for Roosevelt's Program.

6,000 Support Pledges Assure Success, Says Leader.

By J. Bernard McDonnell.

Nothing can stop the President's reemployment program, Brig Gen. Hugh S. Johnson, national recovery administrator, told the country last night in a speech broadcast over a coast-to-coast radio hook-up.

The bulk of the Nation's industry already has joined the drive to put over the recovery program and messages of approbation and pledges of cooperation continue to deluge President Roosevelt and recovery headquarters from all sections, the administrator said.

"Nothing will even hamper the President's program," he insisted. "The power of this people once aroused and united in a fixed purpose is the most irresistible force in the world. The aspiration is to take half a nation of sufferers out of what the President called last night 'four years of economic hell.'"

Likening the response to President Roosevelt's radio appeal on Monday night to the war-time response to the leadership of President Woodrow Wilson, Gen. Johnson told the Nation that "peace also has its crises."

Country Aroused.

"The simple, reasoned, balanced and practical strategy and action that were laid before the country by the President came at an hour of trial as great and were as important to our people and as vital and effective as any of the great strategic concepts of our wars," he said.

"This country understands all this. It approves all this. It is at last aroused. The President's recovery drive is on its way. It is an irresistible march. The unemployed are already going back to work and Labor Day has been set as the great objective.

"There are minor annoyances, but the only thing worth while mentioning is this great march out of the valley of despair that began last night — not here and there — not after weeks of hope deferred that maketh the heart sick, but under the banner of a great leader, in every village and town and city in every part of the United States."

Pledges Increasing.

Gen. Johnson's speech came at the end of another day of driving activity on the part of the recovery machinery. The flood of pledges of support for the President's volunteer blanket code raising wages and shortening hours passed the 6,000 mark and continued to grow.

Basic codes for the Government of important industries were being

Continued on Page 2, Column 1.

6 Killed in Storm At St. Christopher

Hurricane Expected Over Virgin Islands Area; Red Cross Called.

St. Thomas, Virgin Islands, July 25 (AP).—A storm described as a "hurricane," in the vicinity of St. Christopher Island, southeast of here, was expected to pass over the Virgin Islands tonight. It is reported that six lives were lost at St. Christopher.

San Juan, Puerto Rico, July 25 (AP).—Gov. Robert H. Gore today conferred with Red Cross heads and advised them to prepare for any emergency in the face of weather reports from the eastern Caribbean that a storm centering over Guadelupe probably would reach the island Wednesday morning.

(Associated Press.)

The Weather Bureau last night issued the following storm warning: "Advisory, 8 p. m. Tropical disturbance of considerable intensity probably attended by wind of hurricane force over small area. Has passed between St. Kitts and St. Martin, West Indies. It is moving west-northwestward about 16 miles per hour. Center will pass near San Juan Wednesday morning. Caution advised vessels in path."

New Inquiry Ordered In Louisiana Election

New Orleans, July 25 (AP).—A new and far-reaching investigation into charges that fraudulent returns were made in New Orleans' general election of last November, when a long list of State constitutional amendments sponsored by the Huey Long political organization was ratified, was ordered today by Presiding Judge Alexander C. O'Donnell of criminal district court.

Ignoring Louisiana's attorney general, Gaston L. Porterie, who took the investigation away from District Attorney Stanley several months ago, and also the Orleans Parish grand jury, which subsequently attempted to "no bill" the fraud charges, Judge O'Donnell granted a citizens' petition to reopen the inquiry and reinstalled Stanley as director of the investigation.

Telegrams Approve Roosevelt Plan

Associated Press Photo.

Thousands of telegrams pour into the White House in response to President Roosevelt's appeal for raising of wages and shortening of hours. Left to right, Gen. Hugh S. Johnson, industrial recovery administrator; Miss Frances Robinson, secretary to Gen. Johnson, and Marvin H. McIntyre, one of the President's secretaries.

Roosevelt Asks States To Aid U. S. Program

Tells Governors Joint Responsibilities Must Be Determined.

(Associated Press.)

President Roosevelt, in a talk across the continent last night to the Conference of Governors at San Francisco, asserted that "one of the great problems before us" is "to determine the joint responsibilities of many great tasks" by the Federal and State governments.

The President cited the proposition of oil-producing control and developments involving several States, such as the Tennessee and Mississippi Valleys.

"The problem of oil production, for example," he said, "must be viewed and measured from the standpoint of the national total of production and of consumption.

"But, in coming to grips with the problem of limitation, the States have a function to perform which is of great importance. I am happy that the oil-producing States are cooperating with each other and with the Federal Government in this matter.

"Another problem is a consideration of a wider and more effective use of the lands over wide areas in such natural units as the Tennessee or the Arkansas or the Missouri or the upper Mississippi valleys.

"Here are problems where the individual States and regional groups of States and the Federal Government may well find possibilities of fruitful cooperation."

Mr. Roosevelt thanked the governors for their cooperation as expressed in a resolution of support of his national industrial recovery program.

He recalled his own four years as Governor of New York, of participation in previous governors' conferences and expressed greetings "to you all, old associates and new friends."

Post to Rejuvenate Plane 'Winnie Mae'

Considering Appearance in Vaudeville to Finance Reconditioning.

New York, July 25 (AP).—Speaking as guest of honor at a luncheon given by the Aeronautical Chamber of Commerce, Wiley Post told today of rejuvenating the plane "Winnie Mae" in which he has twice circled the earth, each time establishing a speed record.

He said that by supercharging the engine and making other changes he thought he could make the plane develop 500 horsepower and travel at an altitude of 40,000 feet.

"I'm glad I'm here with all these aeronautical people. If I go out to make money to carry out my plans, I hope they'll pardon the way I earn it," Post said. "I find that considerable money is to be had for appearing a week in vaudeville. I can't see anything wrong with earning that money. I haven't accepted the offer yet, but I am thinking about it."

Gunmen Kill Deputy; Seize, Slay Prisoner

Companion Officer Shot; Convict's Body Dumped Near Parents' Home.

Charleston, W. Va., July 25 (AP).—Four gunmen today killed a deputy sheriff, wounded another, snatched a convicted robber from the officers and, after slaying the prisoner, left him in an alley less than a block from his father's home.

The four opened a deadly pistol fire on the officers' car soon after the deputies left Charleston for the State penitentiary at Moundsville with a youth sentenced a few hours earlier to 25 years imprisonment for armed robbery.

As the deputies' car came to a halt, with one dead and one wounded, the gunmen pulled the prisoner into their automobile and sped back toward Charleston.

Body Found in Car.

A short time later, the bullet-riddled body of the robber, Homer Harper, 19, was found in an abandoned automobile near his parent's residence in Huntington, about 40 miles from Charleston.

Bullets rained from the gunmen's car as it pulled up behind the other machine and Deputy Sheriff Roy Shamblin, who was guarding the youth, was instantly killed. One of the bullets wounded the other deputy, G. L. Dudley, and he brought the car to a screeching stop just about a mile beyond the Charleston city limits.

Three of the four killers leaped from their automobile, grabbed Harper from the rear seat, hustled him into their car and turned back toward the city.

Driving back in spite of his wounds, Dudley gave the alarm and a State-wide search was started for the four gunmen and the prisoner. Huntington officers, aiding in the search, saw two men jump from an automobile parked in an alley and walk away.

They opened the car door and there found a handcuffed youth dead in the rear seat. Thinking the dead youth might be Harper, they called his family and the robber's brother identified him.

Ends His Crime Career.

Dumping of Harper's body in an alley near his home brought to an abrupt end the youth's short career in crime.

He and John Newell, 20, were arrested on a charge of robbing a shoe store in Charleston of $23 and an overcoat last January. Newell was senteneed several months ago to 20 years in prison.

While awaiting trial, Harper, alias Ralph Wilkinson, escaped from the Kanawaha County jail in Charlston and was rearrested two weeks ago in Staunton, Va.

Brought back, he at first demanded a trial, but changed his plea to guilty today after the State's case had been outlined by the prosecuting attorney. He was immediately sentenced to 25 years for armed robbery.

Government Employes Will Carry Appeal to President.

Administrator Defends "Inconsistency" of Ruling.

By Robert C. Albright.

Government employes affiliated with the American Federation of Labor will appeal directly to the President for a course of action leading to Federal wage and labor benefits under the National Recovery program.

This was disclosed last night after Gen. Hugh S. Johnson, National Recovery Administrator, plainly stated that he will hold no hearings on any "code" submitted by organized Federal workers.

"Why should I hold a hearing on it," he said. "This law says it applies to trades, industries and subdivisions thereof."

Spokesmen for a joint conference of Labor affiliated Federal workers scheduled to meet late this week to draft a "code" to bring Government personnel in line with National Recovery benefits, declared they would go right ahead, regardless of Gen. Johnson's statement.

Preparing to Act.

David R. Glass, vice president of the American Federation of Government Employes, heading the Government employe code movement, said the group will prepare a "plan of action," take it to the President, and ask him how to proceed.

He saw a possibility the President may be asked to order hearings on the so-called code.

The National Recovery Administrator aired his views on Government personnel problems at yesterday's press conference after the following question had been put to him:

"General, the largest employer in the country is a fellow by the name of Uncle Sam. How does he tie into this picture?"

Gen. Johnson answered the question by asking another:

"Should we defeat the plan because we have what appears to be an inconsistency in this Government situation?"

Reasoning of Johnson.

The success of the recovery program, Gen. Johnson argued, hinges on maintenance of United States credit, while credit maintenance hangs on expenditure slashing. And personnel hire provides the major item of Federal expense, he pointed out.

He said:

"In order that any of these recovery plans can continue to have any effect, the credit of the United States must be maintained. This administration entered this situation with a recurring yearly expenditure so high that there was no method of coming anywhere near a balanced budget without reducing the expenditures very, very heavily.

"There is only one way to reduce expenditures, most of it goes out to personnel. Now it was a case where you could not do anything if you did not do that. It was different from any other employment situation the country faced, because the whole recovery program depended on that, and it is still dependent on it."

Gen. Johnson took the view that everything is being done within reason to absorb those workers ousted in the Federal retrenchment drive, but the Government economy program should not be slackened.

"Go Straight Ahead."

"You have to go straight ahead," he said.

The plight of some postoffice workers was brought home to President Roosevelt in a petition pre-

Continued on Page 2, Column 5.

Hawks Makes Nonstop Hop to Saskatchewan

Regina, Sask., July 25 (AP).—Capt. Frank Hawks, American flier, arrived here tonight after a nonstop flight from New York.

He brought his plane down at 8:10 p. m., Mountain standard time (10:10 p. m., Eastern standard time), completing the 1,620 miles in 10 hours and 2 minutes. His take-off time from New York was 12:08 p. m., Eastern standard time.

Summary of Inside Pages

Pages.
2—Industrial Gains Marked.
U. S. Probe of Stocks Urged.
Farley Order Legality Doubted.
Mollisons to Try Again.
Aimee Bares Love, Swoons.
3—Pigeon Feeding City's Hobby.
World Parley in Stalemate.
Pit Heads Seek Gaming Curb.
4—Bands to Join Fire Parade.
News of the Suburbs.
5—Admiral Leigh New Chairman.
Saturday Closing Approved.
6—Editorials.
7—The Federal Diary.
8—Society.
9—Women's Features.
10—The Post's Comics.
11, 12, 13—Financial News.
14—Amusements.
15, 16, 17—Sports.
18, 19, 20—Classified Ads.
20—Family Contests for Corpse.
Pay Row Action Due Today.
Duke Death to Be Probed.

Johnson Sees Early Success Of N. R. A. Plan

President's Air Message Gets 6,000 Pledges of Support.

Continued from Page 1.

whipped into shape in public hearings and executive meetings of administration officials and committees representing specific industries.

William Green, president of the American Federation of Labor, made public a survey showing a continued gain in employment in the first part of July and praised the President's blanket code as coming at just the right time.

The colorful, dynamic recovery administrator has fixed reemployment of 5,000,000 to 6,000,000 men as the goal of the employment drive and is confident of attaining that objective.

He conceived the blanket code when it became apparent that speculative production and increasing prices were running far ahead of the increase in the purchasing power of the Nation. Having fought that code through to approval, Gen. Johnson followed on the heels of the President with his broadcast plea for support and a primer explanation of its provisions and purposes.

The code, he said, "means that you will have to employ more people to do the same amount of work and that will increase your cost of doing business. Of course the consuming public will eventually pay for this. All the President asks of you is that you lean over backward, not to mark up prices one cent further or faster than you have to, to absorb these actual increased costs.

Rise Above Cheapness.

"Of course there are ways to beat the rules of any game. We are just asking people in this crisis in very general terms to rise above these cheap little ingenuities and join with the President to beat the depression.

"If we don't get purchasing power to the proper level and do it now, there isn't going to be any bigger business. There is going to be less business. Prices are way ahead of purses right now. Speculative price advances are the best way to kill the goose that lays the golden egg, and as most business men will agree, that it is a pretty sickly-looking goose right now.

"As this plan begins to go to work we are going to see some real business in this country. There is a starved demand here such as never before. Worn out automobiles, unpainted houses, shabby shoes and clothing, rickety furniture, threadbare rugs—I won't go through the whole list.

"All that is needed to start a flood of business is to take away the fear of unemployment and get a little money into the hands of people that need things and this is the way to do it."

Criticizes Sniping.

"We can't do this job in an atmosphere of sniping," Gen. Johnson warned in criticism of speculative production, and efforts of both employers and labor union leaders to seek undue advantages.

"This jumping-the-gun was equally bad on both sides," he said.

The campaign of education to be conducted by the National Recovery Administration is not "ballyhoo" he reiterated. Neither, he insisted, is the Recovery Administration badge an attempt to blackmail against those who do not join in the blanket code movement.

"The idea of the N. R. A. badge is to show people whom of the employers of this country are following the President in putting breadwinners back to work and which of them think it is good business to sell at a few cents lower price made possible by declining to help," he said. "If that is blackmail so is putting a uniform on a soldier when he marches into a battle to defend his country. On that theory he should be in civilian clothes so that nobody could know he was not a deserter skulking away behind the lines."

Warning by Green.

Although he reported a continued gain in employment this month, Mr. Green joined with Gen. Johnson in warning against delay in increasing the purchasing power.

"Union unemployment figures for July come as a warning that business has not been quick enough to reorganize itself under the recovery program," Green said. "The President's general code comes just in time. If we allow the return of men to work to be slackened off, the whole program is doomed.

"We have as yet made only a small dent on the problem of unemployment. What we can do in the months ahead will depend on the cooperation given the President in his program."

There are "well over" 11,000,000 persons still out of work, the labor chief said.

President Gets Code.

President Roosevelt had before him the amended code of the shipbuilding and repair industry. His quick approval was expected. Under the urging of Gen Johnson, the industry agreed to a 32-hour work week on naval construction in private yards and a 36-hour work week on private construction. Bids are to be opened today for the construction of 17 naval vessels in private yards as part of the $238,000,000 naval building program.

Hearings on the code submitted by the wool industry were completed. The industry proposed a 40-hour work week, abolition of child labor, and $13 and $14 weekly minimum wage for South and North respectively. Labor urged a 30-hour maximum work week and an $18 minimum wage. However, it was thought likely that the 40 hours, $13 and $14 wage established in the cotton textile code would be favored in this instance, despite protestations by Gen. Johnson that the cotton code was not a precedent.

The rayon weaving industry found itself claimed by two industries, with its own love professed for the cotton industry. Silk manufacturers, headed by James A. Goldsmith, president of the Silk Association of America, and the United Textile Workers, represented by Thomas McMahon, president, urged classification of the rayon weaving industry with the silk.

Exemption Sought.

The rayon makers, through their president, Percival S. Howe, jr., urged the rayon weaving industry was closely allied with cotton textiles, and their code should be in line with that prescribed for the cotton manufacturers. George A. Sloan, chairman of the cotton code committee, said that more than half of the rayon cloth was woven in cotton mills.

Several subdivisions of the lumber industry yesterday sought exemption from the proposed general lumber code. They wanted separate rules for their government.

Secretary of the Interior Ickes announced amendments to the Presidential regulations restricting the shipment of so-called "hot" oil from restricted producing areas.

Oil Men Approve.

Representatives of the governors of oil producing States, at a meeting called in connection with consideration of the oil code, voted their indorsement of the President's recovery program. They unanimously approved and indorsed the program with particular reference to oil and its conservation.

Receipt of a code for the millinery industry was announced. Preparations were pushed for the public hearings on the important steel industry code next week. The difficult coal code is to be considered beginning August 7. Other codes are expected from the Retail Dry Goods Association, the automobile industry and others before the week is out.

"New Deal" Looks Over Situation at White House

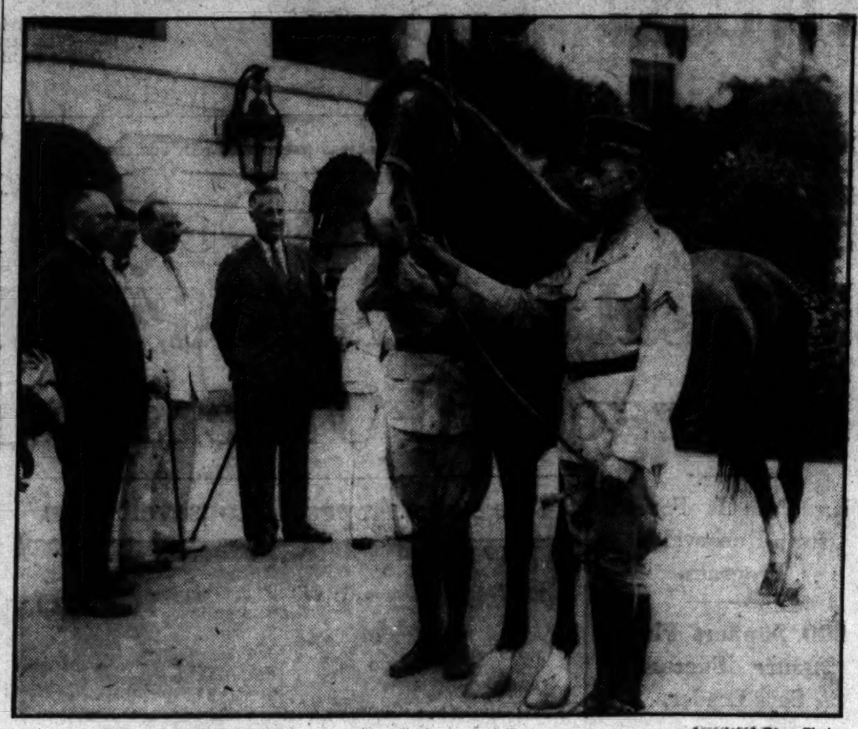

Associated Press Photo.

A saddle horse, presented President Roosevelt by his Missouri admirers, and named "New Deal" by them, looks over his new master on the White House grounds. Left to right, Representatives Cochran and Cannon and Senator Clark, of Missouri, and President Roosevelt.

Farley's Order On Furloughs Is Challenged

Rep. J. M. Mead Requests Postmaster General to Reconsider Rule.

Legality of the action of Postmaster General Farley in furloughing employes of the Postoffice Department was challenged yesterday by Representative James M. Mead (Democrat), New York, chairman of the House Postoffice Committee.

Reconsideration of the Postmaster General's nine-day furlough order, covering three months ending September 30, was asked by Representative Mead, who expressed doubt that the postal service is still overmanned.

"The provision in the independent offices appropriation bill giving authority for administrative furloughs was intended only to be applied in cases where there are surplus employes and to avoid dismissals of regular employes," Mr. Mead wrote the Postmaster General.

"If the reason for the nine-day furlough ordered for postal employes is an overmanned service, there would seem to be no justification for requiring employes to take the time in fractional parts of days."

This is cause for complaint on the part of a great many postal employes who believe it to be in violation of the spirit of the "eight-in-ten-hour law," he wrote.

He construed the deduction of pay for a Saturday half day and a Sunday "as a direct salary reduction in violation of the act of March 20, 1933."

The Postoffice Committee chairman argued that the total reduction in earnings of these postal workers, when the 15 per cent pay cut is included, totals 23.5 per cent.

"When all forces of the administration are being exerted to increase purchasing power and employers are being urged to increase wages, there appears to be inconsistency in such reductions of the earnings of the postal employes," he wrote.

Love Poison Dose Taken By Colonel's Daughter

Chicago, July 25 (AP).—Grieving over a blighted love affair, the daughter of an Army colonel from Kansas City, Mo., swallowed poison today in a hotel room and lay critically ill at the county hospital.

Miss June Topham, 25, identified as the daughter of Col. J. L. Topham, of Kansas City, had registered at the hotel last night. Army records list a Lieut. Col. Joseph L. Topham at Fort Knox, Ky.

Long Satisfied

Louisiana Senator Voices Benevolent Feeling on U. S. Patronage.

Whatever happens in the matter of patronage jobs will be satisfactory to him, Senator Huey P. Long, of Louisiana, declared yesterday.

He made the unusual statement after calling on President Roosevelt with Postmaster General Farley, head patronage dispenser. However, the senator said they "didn't discuss patronage very much."

Despite the senator's spirit of benevolence, he stated that there are no good men in Louisiana outside of his organization, adding that he would hate to see the Government appoint any but good men.

Store Closing On Saturdays Wins Approval

Cooperation With President's Code Assured by Local Merchants.

Local department stores had the way cleared for cooperation with the President's code yesterday when they were assured by the national recovery administration that they could continue all-day-Saturday closing until September 1.

The store heads, comprising an important division of the Merchants and Manufacturers Association, are now turning their attention to the task of working out details of the new program. They will be aided in this task by hte recovery administration.

James P. Shich, manager of the Capital Garage, announced that all employes will be placed on a 35 hour week, effective 7 a. m. today. The employes now receive a minimum wage of $19 a week.

Elwood Street, director of the Community Chest, announced that the chest is already cooperating to the fullest extent with the employment code. Chest working hours, including the Saturday half holiday, are in compliance with the blanket code, Mr. Street said.

Officers and members of the Annapolis Kiwanis Club, were urged to support the recovery program yesterday by Edwin F. Hill, of the Washington Club, and governor of the Capital district.

Alexandria's De Molay Body Elects Officers

Alexandria Chapter, Order of De Molay, has elected the following officers for the ensuing quarter:

William Saunders, past master councilor; James Thompson, master councilor; William Lee, senior councilor; Marvin Zimmerman, junior councilor; Lloyd Burke, secretary; Samuel Saffell, treasurer; Thomas Reece, senior deacon; Elmer Ridgely, junior deacon; Richard Stulz, senior steward; Roderick Adams, junior steward; Compton Broaddus, standard bearer; Joseph Price, jr., marshal; Watler Herbert, chaplain; Eldridge Regester, orator; Alvin Gillian, almoner; Howard Shepherd, sentinel; Gordon Zimmerman, first preceptor; Alvin Frinks, second preceptor; Vernon Dove, third preceptor; Ray Warner, fourth preceptor; John Kirk, fifth preceptor; Stanley Fedder, sixth preceptor, and Otey Carroll, seventh preceptor.

The new officers will be installed August 21.

District Man Named Jewish Order Officer

Cincinnati, July 25 (AP).—A. B. Bearman, of Memphis, Tenn., today was reelected grand master of the Progressive Order of the West, a Jewish fraternal organization. At the end of the order's national convention, the delegates voted to contribute $1,200 of their funds to various Jewish charities, and $500 more to aid German Jews in settling in Palestine, and approved plans for a world Jewish congress. Maurice Shapiro, St. Louis, was reelected grand secretary for the twentieth term. Others chosen included: Vice grand master, Lee A. Berlinsky, Washington.

Girl Relates How Kidnaper Bade Her Strip

Mary McElroy in Tears at Kansas City Trial of Walter McGee.

Kansas City, July 25 (AP).—Miss Mary McElroy, daughter of City Manager H. F. McElroy, wept today at the trial of Walter McGee, as she testified her alleged kidnaper demanded that she disrobe before her release to permit a search for possible concealed evidence against his gang.

Slumped in her chair, the 25-year-old victim of the kidnaping plot said:

"I told them I would rather die than do that; that I never would do it."

Identifies McGee.

Speaking in a low voice audible only to the judge, jury and spectators a few feet away, Miss McElroy identified McGee as the leader of the gang that kidnaped her last May and held her until her father paid $30,000 ransom.

Miss McElroy's testimony revealed for the first time the kidnaper's insistence that she remove her clothing for a search. The young woman said her refusal ended the incident, the man making no attempt to force her to comply.

She related how McGee had routed her from the bathroom at the McElroy home by threatening to shoot through the door and how she had been imprisoned in the squalor of a basement room of a Kansas cottage where she spent the greater part of 29 hours in captivity chained to the wall.

Death Penalty Asked.

McGee, a former Oregon convict, sat apparently unmoved by the testimony by which the prosecution hopes to send him to the gallows. In outlining the State's case, Assistant Prosecutor M. W. O'Hern told the jury the death penalty would be demanded.

Joseph B. Keenan, Assistant Attorney General, charged with waging Federal warfare against kidnapers, was present to aid the State in its case.

McGee was pointed out from the witness stand late today by Mr. McElroy, father of Miss McElroy, as the man to whom he paid the $30,000 ransom demanded.

Asked if he could identify the man, he said, pointing at McGee: "That is the man who stood beside the car and to whom I gave the money."

Hospital Dinner Attended by 1,000

Chicken Feast Is Given to Montgomery County Institution.

Approximately 1,000 persons from Montgomery and Prince Georges Counties and Washington attended the annual chicken dinner given yesterday for the benefit of the Montgomery County General Hospital at Sandy Spring by members of the women's board of the institution.

As an entertainment feature, the Colesville Baseball Club defeated a team from Dayton, Howard County, 10 to 6.

Mrs. L. C. Crobert, chairman of the women's board, had general supervision of the dinner and Mrs. Clarence L. Gilpin was in charge of arrangements.

Members of the arrangements committee were Mrs. R. H. Miller, Mrs. Martin Stabler, Mrs. C. C. Cumbleson, Mrs. F. L. Thomas, Mrs. J. W. Barnes, Mrs. S. M. Hollewell and Mrs. William J. Thomas.

The committee in charge of the sale of tickets was comprised of Clarence L. Gilpin, of Sandy Spring; Otho Trundle, of Gaithersburg, and William Clark, Rockville.

Named as Arlington Delegates.

Pursuant to a call for a State convention of Young Democratic Clubs of Virginia by State President John Gallaher, of Leesburg, to be held at Richmond, August 16, Lyman M. Kelley, president of the Arlington Country Club, announces Mrs. Louis Greene and John E. Nevil, jr., as the local representatives.

Reserve Board Shows Marked Industry Gain

Output, Work, Credit and Transportation Are Found Increasing.

Bearing witness to the upswing, a marked acceleration of industrial activity was reported yesterday in the Federal Reserve Board's summary of conditions during June and July.

Production, employment, transportation and bank credit increased during the period. Wholesale prices gained during the first part of the period, but dropped sharply in the third week in July, the report shows.

Production increased from 77 per cent of the 1923-1925 average in May to 89 per cent in June. The March figure was 60 per cent. These increases were measured by the board's index, which is adjusted to allow for the seasonal decline.

Auto Production Gains.

Automobile production, which usually decreases at this season, gained in June and showed little change in July. Steel activity increased, although railroad and construction steel demand remained level.

"Consumption of cotton by domestic mills was larger in June than in any previous month, and continued at a high rate during the first half of July," the report says. Woolen mills and shoe factories also showed greater activity.

Verifying reports of the Department of Labor, the board also finds an increase in employment from 61 per cent to 65 per cent of the 1923-1925 average. The value of construction contracts awarded also increased, it was reported.

Demand Deposits Down.

The 1933 bank act, which forbade the payment of interest on demand deposits, was followed by a decrease of $500,000,000 in the demand deposits held by member banks in 90 cities.

The withdrawal of demand deposits reduced excess reserve of banks in New York, and increased surplus reserves of banks in other cities.

Open market rates continued at a low level, although there have been recent slight increases in acceptance rates, time money loaned on stock exchange collateral, and the amount paid for short-term Government securities.

"Wholesale prices of commodities advanced from 64 per cent of the 1926 average in the first week of June to 69 per cent in the middle of July," the board's report declares.

Federal Workers To Defy Johnson

Continued from Page 1.

sented at the White House by a delegation of Baltimore substitute postal employes, headed by William Otte, secretary-treasurer of the National Federation of Postoffice Clerks.

Through the President's Secretary, Marvin H. McIntyre, the employes asked Mr. Roosevelt to "include them in the new deal." Statistics were offered showing that their wage level has averaged $2 and $4 a week in the current year. The President was asked to proclaim a $15 weekly minimum wage, as he has for private industry.

Meanwhile, the fears of some Federal employes affected by the President's reorganization orders, effective August 10, were eased somewhat yesterday by Secretary of Labor Perkins. She said that so far as the Labor Department is concerned, there will be no wholesale dismissals growing out of reorganization.

Some to Be Dropped.

Although some will be permanently dropped August 10, and others may be released later on, there will be no general lay-off, she insisted.

Miss Perkins indicated the department will save in other ways. Consolidaton of the Bureaus of Immigration and Naturalization will save rent, she pointed out.

Other savings will be made through speeding up the process of obtaining warrants for deportees, through smaller printing costs and through use of the same tabulating machinery and forms for both bureaus, she said.

Under the President's reorganization order all employes in bureaus affected must be separated from the service, and those who are needed would be hired back.

The National Recovery Board, at a meeting this afternoon, will consider the possibility of reemploying ousted married workers, drawing limited salaries, where husband and wife are in the Federal service.

The Civil Service Commission announced yesterday that 37 employes, furloughed from the commission July 1, will be rehired with part of the $220,000 allocated to the unit by the Budget Bureau, as exclusively reported in yesterday's Post.

Army Enters Paul In Balloon Races

Lieut. Wilfred J. Paul, Army Air Corps, Langley Field, will represent the Army in the international Gordon Bennett balloon race at Chicago, September 1-4, it was announced yesterday. His aide will be Master Sergt. Joseph H. Bishop, of Scott Field, Mo. Lieut. Comdr. T. G. W. Settle will represent the Navy.

Paul and Bishop won the national elimination race out of Omaha last year, flying 901 miles in 26 hours.

Germany, France, Poland and Belgium have signified their intention of taking part in this year's race.

ANCHOR BAR TEETH
$10
Dr. Lehman
437 7th St.
PHONE Sterling 5097

"Sky Bats"

That's What Army Calls Fliers Using Only Instruments.

"Sky Bats" is a new name in Army Air Corps nomenclature to designate graduates of the first class in blind flying, at Randolph Field, Tex.

Capt. Albert F. Hegenberger, instructor, turned out six pilots who proved their ability to take off, perform certain maneuvers in flight and land, flying solely by instruments and radio, without any view of the ground. The graduates are Maj. F. H. Coleman and Lieuts. G. V. Holloman, S. E. Prudhomme, L. F. Herman, R. J. Minty and C. D. McAllister.

Their final tests consisted of five flights entirely "blind," three of which had to be successive. There was voice communication with the planes at all times. Instruments in use today make it possible for a pilot to land without seeing the ground when his plane and the airport are properly equipped.

Federal Probe Of Securities' Values Urged

Oklahoma Senator Says Public Should Know Stock Details.

(Associated Press.)

Action by the Federal Government to provide the investing public with full information concerning the actual value of securities so that "the possibility of wild and uncurbed speculation would be minimized, if not practically eliminated," was advocated yesterday in a statement by Senator Thomas (Democrat), Oklahoma.

Earlier, Senator Steiwer (Republican), Oregon, a member of the Banking Committee, forecast legislation by the next session of Congress to minimize the possibility of a recurrence of "the panic of 1929 and the past week's experience with its abnormal shrinkage of prices."

Meanwhile, Ferdinand Pecora, counsel for the banking committee, telegraphed Steiwer from New York that Richard Whitney, president of the New York Stock Exchange, had "denied knowledge of any pool or any other artificial manipulation having contributed to market movements of recent days."

Thomas proposed that the Government make available from information filed with the Trade Commission under the securities act, and from other sources, pertinent information on the value of stocks. He added:

"The investing public is rapidly coming to the conclusion that prices of commodities and stocks are controlled too often by pools and manipulators and that such individual or pool operation, forcing prices up or down without regard to justifiable values, constitutes a 'market racket' second only to the 'kidnaping racket' now too prevalent throughout the country.

"If this 'market racket' practice is not curbed at once, the exchanges will lose the confidence of the investing public and the brokerage houses and branches will lose their necessary patronage. These practices, if permitted to continue, will bring about the destruction of the present market system.

"In all probability, when the public works program gets under way and vast sums of money are released for labor and material, we will have another orgy of speculation and, with new money in circulation, we may expect to see a reptition of pool control of stocks and commodities and, as surely as this happens, we will see a repetition of the October, 1929, and the July, 1933, market crashes."

Virginia Fugitive Sought in Capital

Police yesterday were searching for John Carpenter, 20, former Camp Roosevelt recruit, who escaped earlier in the day from the jail at Luray, Va., where he was serving a six months' term. He is believed to be making his way to his home here.

Carpenter was sentenced about two weeks ago after he had pleaded guilty to stealing an automobile battery.

He escaped by dashing past Sheriff Lucas, when he opened his cell.

Hickey-Freeman CUSTOMIZED CLOTHES

Finer Clothes Now Available At the Price of the Ordinary

$40 Suits ..... Now $34.50
$50 Suits ..... Now $39.50
$60 Suits ..... Now $47.50
$75 Suits ..... Now $55.50

The character of Hickey-Freeman suits is universally recognized. At regular prices they are outstanding values. Here is an opportunity for even greater savings.

Store Closes at 1 P. M. Saturdays

Goldheim's
Apparel for Gentlemen . . . Established 1875
1409 H Street N.W. NAtional 1409

Mrs. Hutton to Ask Divorce, She Says Between Swoons

Plans to Elude Summons for Mate's Case and File Own Suit.

Aboard Steamer City of Havre, En Route to Baltimore, July 25. (U. P.).—Aimee Semple McPherson Hutton announced tonight that she still loved her husband, David Hutton, but that she was going to cast sentiment to one side and try to divorce him before he can divorce her.

She told all about it between swoons today aboard this vessel bound for Baltimore from Paris. The exact number of times Mrs. Hutton swooned was being argued tonight from the fo'castle to the engine room. Miss Bernadette Middleton, Mrs. Hutton's nurse, thought there had been two swoons. Mrs. Hutton wasn't sure she had swooned at all; maybe just felt a little faint when she discussed dimpled David, her "Daddy" and "great-heart-husband."

Summons Awaits Her.

In the moments during which she wasn't swooning, Mrs. Hutton lounged on a bunk in a cabin and outlined the strategy by which she hoped to beat great-heart-husband to the divorce courts. A process server, is seems, is waiting at Baltimore to hand Mrs. Hutton a summons from David, who used to sing in the Angelus Temple at Los Angeles, but is now trouping the vaudeville circuits. The summons demands that Mrs. Hutton appear to defend herself in great-heart-husband's divorce suit on grounds of mental cruelty.

Just to show that it was purely a sporting proposition, Mrs. Hutton informed the process server, through the United Press, that she intended to dodge him when the ship docks at Baltimore. She added that it might be a good idea for the process server to watch the flying fields after she dodged him at the dock, because she intended to board a plane, fly to Los Angeles and file a divorce suit of her own.

Aimee looked considerably younger than she did when she left for Europe. She is slender, her face is unlined and the hair that formerly was red is now a glorious sunflower yellow.

"Have you had your face lifted?" inquired a newspaperman.

Mrs. Hutton gasped.

"Tch, tch," cried Miss Middleton. "She's fainted."

Wants to See Reporters.

Aimee opened her eyes and said for Miss Middleton not to worry, that she hadn't fainted at all.

"You have, too, fainted," said Miss Middleton, "and all you reporters and photographers have got to get out of here."

Aimee sat up straight and shouted:

"But I want to talk to them. I want to tell them what a shock it was to learn that David was doing this—this awful thing."

"You still love David?" Aimee was asked.

"Of course, I still love him. I always shall."

The question was then brought up of how much Aimee loved David. She considered the matter for a moment and then replied:

"Well, he's my treasure chest. Yes, he's my great heart husband."

Oh, That Baby Story.

"How about this baby?" Aimee was asked.

The question referred to a message which Aimee sent to David while in Paris, informing him that he was the father of a 9-pound child. Later, she admitted it was a hoax.

"Oh, that baby *story*," shuddered Mrs. Hutton, closing her eyes.

"Tch. Tch," said Miss Middleton, "she's fainted."

Aimee said no, she didn't think she had fainted. Mrs. Robert A. Smythe, Mrs. Hutton's daughter by a previous marriage, stepped into the breach.

"I'm mother's only baby," she said, "and I weigh more than 9 pounds."

At Virginia Beach, where the City of Havre paused, Mrs. Hutton recovered from her swooning long enough to go ashore and eat lunch.

Reconciliation Is Seen.

Los Angeles, July 25 (AP).—The stern attitude which David Hutton has adopted toward reported pleas of Aimee Semple McPherson-Hutton, the evangelist, for his love melted a bit today and immediately the likelihood of a reconciliation appeared.

He said, after a conference with his attorney, Jerome Mayo, that the lawyer would be his spokesman and Mayo remarked:

"Dave Hutton has no wish to persecute his wife. He felt that he had just cause for divorce. But as his attorney, interested in what will be best for all concerned, I may say that I shall advise him to go back to his wife if it seems at all feasible. I believe it is the duty of every lawyer, even though retained to secure a divorce, to try to make peace between an estranged couple."

Nothing, it was indicated, would be done along such a line until the evangelist has returned here.

World Parley Balks at New Assembly Date

Hull Suggestion to Fix Extent of Recess Meets With No Response.

London, July 25 (AP).—The steering committee of the World Economic Conference, holding its closing session today, received coldly the American proposal to assure definite reassembling of the parley after recess is taken Thursday, but agreed that some activities should be carried on during the indefinite holiday.

The suggestion of Cordell Hull, American Secretary of State, to limit the recess period to a maximum of three months, fell upon deaf ears when leaders gathered late today, even Prime Minister R. B. Bennett, of Canada, who stanchly defended the American position in the fight to prevent adjournment three weeks ago, failing to respond.

It was agreed that Prime Minister MacDonald, chairman of the conference, should have authority to summon the bureau at any time to deal with the question of reconvening the plenary body, and the bureau—which is the steering or executive committee — was instructed to arrange for continuance of such work as should be considered possible.

In high American quarters, however, it was said that a spirit of complete defeatism prevailed at today's meeting, even the date for the next sitting of the bureau not being fixed, although Mr. Hull proposed that it should meet no later than November 1.

For steady smoking—
Camel's costlier tobaccos

Home Owners' Body Is Held of Limited Value

Building and Loan Associations Say Agency Does Not Help Them.

The Home Owners Loan Corporation will be of small value to building and loan associations in Washington.

This was asserted yesterday after a meeting of the District Council of Building and Loan Associations at the Raleigh. Whether it will be legal to exchange building and loan association mortgages for the corporation bonds was questioned by the members of the council.

The observation was also made that building and loan associations offer the same advantages for amortization as the corporation. So far as the District of Columbia is concerned, there will be very few cases in which the Federal corporation can be of aid, it was said.

Despite these views, the council adopted a resolution, pledging cooperation "in every way consistent with the best interests of the individual associations."

Healthy Condition.

Local building and loan associations made $6,000,000 in loans during the first six months of this year. The associations have $88,000,000 in assets in home mortgages in the District. On June 30, a surplus of more than $5,000,000, over and above the mortgages to secure deposits, was reported.

The salubrious condition may be entirely local, the building and loan men agree. The Home Owners Loan Corporation may be of considerable value in some other sections of the country, where conditions are at such a low ebb that loans may not be available. The Federal corporation will also be of benefit in establishing new building and loan associations and liquidating decrepit ones, it is pointed out.

Who Will Benefit.

In view of the attitude of the loan associations, Charles A. Jones, District manager of the corporation, is wondering just how many loans he will obtain for local home owners in distress when he gets his office opened. Among individuals who will undoubtedly be helped are those holding straight trusts who are not in a position to curtail their indebtedness. Residents who owe less than 40 per cent on their homes and yet can not pay it also will benefit.

Mr. Jones is completing plans for the opening of his office and expects to have the location announced before the end of the week, he said last night.

Prison Products Code to Be Asked

Secretary Perkins Would Free Industry From That Competition.

A code to regulate prison-made goods will be sought by Secretary of Labor Perkins, to control the competition of convict labor with free workers, she said yesterday. She added she would work through Gen. Hugh S. Johnson, who will be asked to request governors of States to adopt an agreement in keeping with codes for industry.

"Some prison authorities have volunteered to subscribe to a code which would regulate the production of convict-made goods," Miss Perkins said. "But it is essential that every prison in the country be included, and because of this I am in favor of an effort to make the plan general in its application."

Secretary Perkins' pan is to keep convicts busy at work on goods to be used by government activities. She will also endeavor to do away with the contract system by which convicts are practically leased to manufacturers.

Chaplin Death Plot To Cause War Told

Japanese Officer Asserts Assassination Planned to Incite U. S.

Tokyo, July 25 (U.P.).—A nationalistic sublieutenant in the Japanese navy told from the witness stand today how extremists plotted to assassinate Charlie Chaplin in a wild plan to thrust Japan and the United States into war.

The story of the plot against Chaplin, British-born film comedian whose fame is as great in the Far East as in America, was related by Sublieut. Koga at the trial of 10 naval officers involved in the assassination of Premier Tsuyoshi Inukai on May 15, 1932.

Koga said the extremists planned to bomb the official residence of the premier during a reception for Chaplin, who was then a visitor in Japan. The reception was canceled however. The witness said it had been hoped the death of Chaplin would throw Japan and the United States into war, "which was needed to rehabilitate the Japanese spirit."

Kidnaper Contact Sought by Wife

Oil Millionaire Abductors Promised Freedom From Prosecution.

Oklahoma City, July 25 (A.P.).—Mrs. Berenice Urschel named a group of intermediaries today and also offered to deal directly herself with the kidnapers of her husband, Charles F. Urschel, multimillionaire oil man.

She promised there would be no official interference.

"I want them to believe me when I say we will make no effort to run them down or to prosecute," said Mrs. Urschel. "I want nothing but the return of Charles, unharmed."

Ambassadors and Clerks, Debs and Sales Girls Say Feeding Pigeons Peanuts Is Real Hobby

Post Staff Photo.

Even children are numbered among those who indulge in the old custom of pigeon feeding. Here is a scene in Lafayette Park, where the pigeons are probably the best fed in the country. Left to right: Gloria Zoby, of 816 Eighteenth street northwest, and David and Donald Simons, of 2188 G street northwest.

To Get President to Join in Pastime Is Big Hope of Many.

One of the outdoor pastimes in Washington is feeding pigeons in the parks. It is the outgrowth of an old Spanish custom that came first from Barcelona.

Whatever the status of pigeon feeding in Trafalgar square, London, and in Rome, at the gateway of St. Peter's—where pigeon feeding is all the rage—it is naught compared to the pastime as they play it here in Washington.

The Washington pigeon feeders are the champions of them all. The big leaguers among them spend most of their time at the old-fashioned feeding grounds in front of the White House, in Lafayette square.

It is said to be the hope of these people that the President of the United States will some day lay aside the cares of his office and come out and feed the pigeons. Already a number of Ambassadors, Ministers Plenipotentiary and lesser lights in the diplomatic service have fed the pigeons in the park, but merely as a side issue.

Highly Developed Art.

Pigeon feeding, as a hobby, is so highly developed that it must become an all-day job to amount to anything. Some of the pigeon feeders in Lafayette Park stay there from dawn to dusk feeding the birds.

As a consequence, the pigeons in Lafayette Park are the best fed pigeons in the country—fat and saucy.

There is an old peanut vendor—one of the oldest in Washington—who makes quite a living from the sale of the nuts. He takes his stand every day in the vicinity of Lafayette Park. One by one the pigeon lovers come to the cart and buy their peanuts by the bag—to give to the pigeons.

Just what makes this occupation so fascinating no one seems to know. Old men and old women, young children and their nurses—everybody seems willing to take a hand in it.

Kemper Cowing Is Champion.

The champion pigeon feeder is a well-known Washingtonian, Kemper Cowing. He claims that the very act of feeding peanuts to the pigeons is one of the most soothing in all human experience—and he has a host of friends who indorse his opinion.

It seems that pigeon feeding is contagious. Every day people walking through the park see other people sitting on benches with a lot of birds all around. The walkers stop to watch the sitters, see them feeding the pigeons. Like as not, next day a lot of walkers turn into sitters, feeding pigeons.

By dint of long practice, experienced pigeon feeders become bird trainers—and those are the folk who are honored by having the pigeons as boon companions, striking up a sort of cameraderie.

It is no uncommon sight to see pigeons perched on ladies' hats—in the park. Since fashions change, as a rule birds are not part of millinery ornamentation. Modistes stopped putting aigrettes and the like on milady's top-piece, but even a Princess Eugenie has been known to sport a pigeon in Lafayette Park.

The birds are partial to the old timers of the park. As an oyster knows his onions, so pigeons know their peanut vendors. Workmen and men out of work, barbers, bakers, butchers, singers and writers, all fall for the game of pigeon feeding—at some time or other. Attendants at the park are kept busy all the time brushing up the debris left after the feeding of the pigeons.

All during the depression one of the few commodities that did not fall in price was peanuts—and an expert economist figures that the reason for this is the continuous performance that takes place each day in the parks of Washington.

Secretary of Agriculture Wallace might easily have raised the price of corn five months sooner had he known of this prevalent practice, feeding pigeons in the park.

The birds probably would have relished a meal of corn, or corn meal, just as well as peanuts.

The Bird Dietitians.

However, every man and woman who feeds the birds peanuts would first have to be converted to the corn idea; for the men and women who feed peanuts to the birds in Lafayette Park are all dietitians to the pigeons.

This is no idle jest—which accounts for the diet of peanuts. It seems that peanuts make the ideal food for pigeons. Should some outsider, some interloper, unfamiliar with the feeding rules and practices of the park, come some day with wheat or barley, or any other morsel except peanuts, there is no telling what would happen. Like as not there would be a riot. Revolution has started on lesser reason than that.

So the birds of Lafayette Park, and all other parks in Washington, will probably always get their peanuts—and lots of them. The dietitians, the pigeon fanciers, have decided that peanuts are what the birds should have.

There they are, every day, the pigeon feeders in the park; and they are as serious about the business as any merchant, or any artist, artisan or professional man eking out his livelihood.

One of the professional pigeon feeders was approached and asked, "Why?"

"Feed the Hungry."

"I'll tell you," he said, "this is following out the biblical admonition, 'Feed the hungry.'"

And he was right.

The pigeons in Lafayette Park are the hungriest in the world. They never get enough peanuts.

Occasionally a blackbird hops in among the pigeons, and immediately there is a battle. A sparrow skirts the outer rim of the feeding grounds, hoping to pick up a stray peanut. Immediately he has his head pecked.

The pigeons are the possessors of Lafayette Park by right of eminent domain, and the pigeon feeders see to it that none but the good deserve the fare. It seems to be pigeon paradise.

Worth Smith Favors Repeal, Virginia Beer

Candidate for Governor Addresses Rally in Arlington County.

A crowd of 700 persons last night greeted State Senator W. Worth Smith, of Louisa, candidate for the Democratic nomination for Governor of Virginia, at a meeting in Washington-Lee High School at Ballston, under auspices of the Smith-for-Governor Club of Cherrydale.

Mr. Smith declared himself for the repeal of the eighteenth amendment. He said he had advocated a special session of the State Assembly for enactment of beer legislation since early last spring, and charged political chicanery had delayed the convening of the session.

A flat $5 automobile license fee and 5-cent gasoline tax were advocated by the speaker. He urged continuance of free text books in the schools, but he condemned what he termed the "costly practice" of changing the books.

Mr. Smith attacked his opponent, Judge George C. Peery, charging that he was a tool of the "political machine."

Representative Howard W. Smith, of Alexandria, a brother, introduced the candidate. Lyman M. Kelley, president of the Young Democratic Club of Arlington County, was in charge of the meeting. Music was furnished by the Washington-Lee High School Cadet Band.

Somerville Rites To Be Tomorrow

Thomas Somerville, 76, Washington banker and merchant who died yesterday in his home at 5600 Sixteenth street, will be buried tomorrow in Rock Creek Cemetery following services in the residence at 10 a. m.

Mr. Sommerville was president and treasurer of Thomas Somerville & Co., plumbing and heating supply house, and a director of the National Metropolitan Bank.

He was a member of Acacia Masonic Lodge and of both York and Scottish Rite bodies of Masons here. He leaves a widow, three sons; Thomas 3d, Jack and Harrison; and two daughters, Mrs. Ann Harding and Miss Margaret Somerville. All live in Washington.

100 Safe as Ship Is Beached.

Seattle, July 25 (A.P.).—A wireless message received today from the steamer Northwestern, of the Alaska Steamship Co., said the vessel had struck a rock off Sentinel Island, near Juneau, Alaska, and was beached on a sandy bottom at Eagle River to await aid. The message said the 100 passengers were safe.

Fire Record.

7:02 p. m.— 901 Pennsylvania avenue northwest; show window.
7:59 p. m.—Third and Madison streets northwest; tree stump.
8:51 p. m.—401 Twenty-third street northwest; incinerator.
8:54 p. m.—Fiftieth and Hayes streets northeast; fuse box.
9:52 p. m.—5324 Wisconsin avenue northwest; electric sign.
10:07 p. m.—Thirty-first and O streets northwest; auto.
10:11 p. m.—214 D street northwest; auto.
11:15 p. m.—3708 Georgia avenue northwest; auto.

Christian Science Monitor Aids N.R.A.

Publishing Society Wires President of Support of Blanket Code.

Boston, July 25 (A.P.).—President Roosevelt's request for support of industry and business in the national recovery program brought responses from Massachusetts today.

The Christian Science Publishing Society telegraphed President Roosevelt of its intention to become an N. R. A. member in the drive for shorter working hours and higher minimum wages.

Signed by the Christian Science Monitor, the telegram read:

"We are happy to assure you of our whole-hearted support and compliance with the administration's blanket agreement in your earnest effort to restore prosperity to our country."

Under the agreement to be signed by the publishing society, office workers of all departments, including the newspaper, will be placed on a 44-hour week or less, and mechanical workers on a 35-hour week. The code also will be applied to the local organization of the mother church. It will become effective August 1, the date requested by President Roosevelt in his appeal.

Birds in Lafayette Square Fat and Hungry; Nuts Found Ideal Diet.

Pennsylvania Coal, Coke Men Strike

Thousands in Two Counties Demand That Union Be Recognized.

Harrisburg, Pa., July 25 (A.P.).—A general strike of several thousand workers in Fayette and Cambria County coal mines and coke plants went into effect today.

Ten plants of the H. C. Frick Coke Co., were shut down or operating with skeleton crews, and Jones & Laughlin Steel Corporation units were idle. Striking workers demand recognition of the union and the negotiation of disputes through other than workmen's committees.

Nine hundred workers of the Logan Coal Co., at Beaverdale, and the Lincoln Coal Co., Nanty-Glo, demand their own check weighman.

Officials of the Frick company charge the strike to "intimidation" by an "army" of United Mine Workers.

Winchester Fights Diphtheria.

Winchester, Va., July 25 (Special). A battle against diphtheria has been started by the Junior Auxiliary of Memorial Hospital here with the direct aim of having every child in Winchester immunized against the malady.

State Architect Prepares Plan Of New School

Building in Alexandria Is Sought in Place of Old Schools.

THE WASHINGTON POST BUREAU,
907 Prince St., Alexandria, Va.,
Phone Alexandria 523.

Plans to erect a new high school building in Alexandria, to accommodate students now attending the Alexandria and George Mason High Schools, are being prepared tentatively by Architect Long, of the State board of education. T. C. Williams, superintendet of the Alexandria schools, went to Richmond yesterday to confer with Mr. Long. As soon as the plans are completed they will be sent to the city school board, then transmitted to the city council. The school board will endeavor to show the council savings that can be accomplished by the new building.

The school board will ask that the council try to make available for this building part of the $500,000 loan, which it is proposed to secure from the Government. It is estimated that the building will cost between $200,000 and $250,000. The proposed site is on the present high school grounds.

Efforts have been made to secure an appropriation for a new high school for a number of years. The proposed new building, it is said, would be sufficiently large to accommodate the natural increase for at least ten years. The two old buildings would be used for graded schools.

Rich Dentist Slain, Robbed in Home

Trussed Body Found With Sheet Twisted Tightly Around Throat.

New York, July 25 (A.P.).—The trussed body of Dr. E. Warren Sylla, wealthy dentist, with a sheet twisted tightly around the throat, was found today on the floor of his apartment drawing room near his empty wallet.

A large sum of money that the 65-year-old man had withdrawn from a bank yesterday for a vacation in Virginia was missing, police said, together with a $1,000 emerald ring, a watch and a star sapphire.

Chief Medical Examiner Charles Norris said death apparently had been caused by strangulation about last midnight.

An alarm was sent out for the arrest of two young men, who had been friendly with the dentist.

Mrs. Fred Behring Dies at Her Home

Child Welfare and Charity Worker to Be Buried in St. Louis.

Mrs. Fred H. Behring, 63, died last night at her home, 1725 Lanier place northwest, following an illness of a year and a half. She had been suffering from a heart ailment.

Mrs. Behring came here in 1917 from St. Louis with her husband, who is interstate commerce agent for the Southern Railway. As a member of the Ladies Aid Society, she has been active for many years in child welfare and charity work in the Mount Pleasant Presbyterian Church.

Surviving, besides her husband, are two daughters, Mrs. Leigh H. Boxsee, of St. Louis, and Mrs. Watson Irving Ford, of Detroit. Funeral services will be held at 4:30 p. m. today in the Hines funeral parlors. Burial will be in St. Louis.

Mrs. R. D. Jost's Funeral Is Today

Woman Was in Theater Night That Lincoln Was Slain.

Funeral services for Mrs. Rebecca D. Jost, who died Monday in the home of her daughter, Mrs. J. Allen Riordan, 5420 Kansas avenue, will be held at 2:30 p. m. today in the residence. Burial will be in Congressional Cemetery.

Mrs. Jost, the widow of John H. Jost, had lived in Washington for 70 years. She was a native of Alexandria, where she was born in 1845. Mrs. Jost was in the audience in Ford's Theater the night President Lincoln was shot.

Surviving are daughters, Mrs. Lillian Ashford, Mrs. Ivy Lee Barnes and Mrs. Riordan; a son, Frank Jost, and a sister, Mrs. Susie Dorman, all of Washington.

Air Commuting Services Offered

Atlantic City, Washington Linked in Fast New Schedule.

Air service between Washington and Atlantic City makes it possible to commute between the seaside and the Capital, according to new schedules announced yesterday by Eastern Air Transport.

A plane leaves Washington each evening at 5:15, good old commuter time, and arrives at Philadelphia at 6:45, Atlantic City at 7:15. Returning, the plane leaves Atlantic City at 6:50 a. m., reaches Philadelphia at 7:20 and Washington at 8:50, allowing time for a 10-minute dash to an office desk.

Card Party at Retreat House.

Members of the Ladies Auxiliary of the Washington Retreat House announce a benefit card party at the House, 4000 Harewood road, from 1:30 to 4:30 p. m. today.

Hogs Aboard

Razor-Backs of Georgia Mentioned in Telegrams to President.

(United Press.)

Even the razor-back hog of Georgia was included for favorable mention in the thousands of telegrams which poured into the White House yesterday offering the support of industries, large and small, for President Roosevelt's recovery program.

"We are with you, Mr. President, 'til we hairlip every razorback in Georgia," wired Herman Oellerich, Augusta, Ga.

The whole story was told most succinctly in ten words by L. C. Paddock, manager, Boulder Daily Camera, Boulder, Colo. He wired:

"Heard you. Believe you. Now count on us. Send badge."

Second Noah May Be Needed, Savant Says

Expects Another Flood If Ocean Continues Performances.

A Noah will be needed again if the theory of Dr. A. W. Grabau, of Peiping, China, works out.

Dr. Grabau yesterday presented the International Geological Congress with the idea that if the oceans' past performance is repeated the world will have another flood.

In fact, there will be a series of floods, as he declared that since the Cambrian Age—500,000,000 years ago—the sea has periodically risen and fallen.

Why this occurs he could not explain but advanced the hypothesis that radio activity in the earth's interior might be a reason.

Many scientists think that this radio activity is behind the world's "paroxysms"—periods when the earth seems to be "blowing off steam."

A modern illustration to explain the forming of coal in the carboniferous period of the past was brought forward by Dr. E. M. Kindle, chief paleontologist of the Geological Survey of Canada.

How the earth is building itself a shell of granite was described by W. H. Collins, director of the Geological Survey of Canada.

Maryland Officials Pledge Recovery Aid

Baltimore, July 25 (A.P.).—Gov. Albert C. Ritchie today pledged the full support of "the employers and workers of Maryland" to President Roosevelt's campaign to increase wages and employment.

"I will back your efforts to the best of my ability, energy and influence," he added.

"I promise you my very best cooperative efforts," Mayor Howard W. Jackson, of Baltimore, wired the President.

Store Air-Cooled. This Is a Delightful Place to Shop.

JULIUS GARFINCKEL & Co.
F STREET AT FOURTEENTH

OUR STORE-WIDE SALES
ARE AT THE HIGH POINT OF INTEREST WITH INVENTORY TIME JUST AHEAD.

The best goods to be had at greatly reduced prices for complete clearance before we take stock. Sale goods in every department.

WONDERFUL VARIETY.
NO APPROVALS.

Prices Rise Next Week
Anthracite Prices Advance August 1st

Buy your winter's supply of Marlow's Super-cleaned Famous Reading Anthracite today—you'll get freshly mined, completely cleaned, evenly sized rich hard coal at a saving.

Buy NOW Before Prices Go Up—Call NA. 0311 TODAY

Marlow Coal Co.
811 E St. N. W. NAtional 0311
Dependable Coal Service Since 1858

Sholl's Cafe
SPECIAL LUNCHEON
At All Cafeterias Today

Sholl's Imperial Deviled Crab With Cole Slaw, Rolls and Butter, Home Baked Pie or Ice Cream, Coffee, Tea or Milk

25c

1219 G St. N.W. 3027 14th St. N.W.
1032 Conn. Ave. N.W. 1020 Conn. Ave. (Grill)

Cool and Comfortable
Under Personal Supervision of Evan A. Sholl, Prop.

$23 to the WORLD'S FAIR and back
on regular fast trains

WHY suffer from the heat and crowded traffic of the highways when you go to Chicago? Why be burdened with parking troubles and the expense of a car—when the regular fast trains of these railroads will take you to Chicago and back quickly, safely and conveniently? Save time and money and go by train. Here are some of the amazingly low bargain fares:

$23 round trip—9-day limit. Good every day in clean, cool, comfortable coaches on regular trains.

$28 round trip—10-day limit. Good every Tuesday and Saturday, coaches or Pullmans. Round trip Pullman accommodations reduced 25% for holders of these tickets.

$30.60 round trip—15-day limit. Every day, coaches only.

$12.50 round trip—over-Sunday coach excursions, with sight-seeing tour of Chicago and the Fair, transfers, etc., $16. Inquire as to dates.

16- and 30-day limits—every Tuesday and Saturday at very low fares, with or without Pullman.

All-expense tours in Chicago—as low as $4.50 for one day; $7.50—two days; $10.50—three days; $12.75—four days; and $14.75—five days; including hotel room, sight-seeing tours (except for one-day tours) and admission to Exposition. The most economical way to see the Exposition and all of Chicago. Ticket agents will make complete arrangements.

All-expense rail-water tours—$82 and up, every Monday to August 28, including rail fare; Pullman; cruise on Great Lakes; meals; hotel room and sight-seeing in Chicago; admission to and sight-seeing of Fair.

Parties of 25 or more—You can get especially low fares—ask ticket agents.

IMPLANT THE MEMORIES OF A LIFETIME—NOW

YOU will remember the Fair for the rest of your life . . . the astonishing buildings . . . the thrills of the midway . . . the marvels of science, nature, industry, art. Nobody can afford to miss A Century of Progress.

It's not only a complete and vivid panorama of the world today . . . the World's Fair is a forecast of the future, too. You can see the America of tomorrow in Chicago this summer. You can see the houses your children will live in . . . television and other discoveries . . . all the windows on the future that science knows are open to you.

The Fair's on the Air— tune in WJSV every Monday and Thursday, 8:45 P. M. Standard Time. Hear the "10 Railroaders" and a thrilling story of the World's Fair.

OTHER BARGAIN FARES — Ask about very low round-trip fares to Colorado, National Parks, the Far West for vacationists. Also reduced week-end fares to practically every point East of the Mississippi.

BALTIMORE & OHIO RAILROAD
PENNSYLVANIA RAILROAD

Early October Vote on Repeal Is Virginia Plan

Steering Committee of Wet Organizations Frame Assembly Bill.

Richmond, July 25 (AP).—The three organizations in Virginia working for the repeal of the eighteenth amendment are preparing a bill to be introduced in both houses on the opening day of the special session of the General Assembly providing for State-wide election of delegates to a convention to act on the repeal amendment early in October.

John B. Minor, secretary of the steering committee of the three organizations—Women's Organization for National Prohibition Reform, Crusaders, and the Virginia Association Against the Prohibition Amendment—said the bill would provide for a reduction in the costs of the election by two-thirds.

In his statement, Mr. Minor said the bill would provide: 1. For the election of 30 or 40 delegates by State-wide vote at a special election held early in October.

2. For the delegates to serve without pay, except mileage of 5 cents per mile coming and going.

3. For costs of the election to be reduced about two-thirds by providing for three judges at $2 per day, one of whom shall act as a clerk, and having no other clerks, three or four nominees on each side of the question to be selected from each of the former 10 congressional districts.

4. For nominations to be made by a commission consisting of the governor, the lieutenant governor and the speaker of the house, who, it is understood, will follow the recommendations of the respective "wet" and "dry" organizations in the State in making the nominations.

5. For the ballot to group the "wet" and "dry" nominees in separate columns, with heading indicating whether that group is "for" or "against" repeal, the voter to run a line through the heading of the group he wants to vote against. Thus the voter will vote "for" repeal or "against" repeal.

Firemen Hear Labor Day Parade Plans

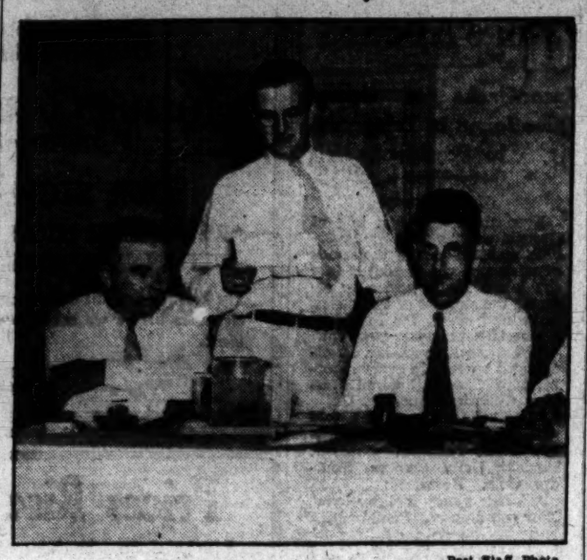

Post Staff Photo.

Officers of the District Firefighters Association listening to Sergt. A. J. Bargagni outline plans for the eleventh annual National Firemen's Labor Day parade. Left to right. Private M. R. Burnette, vice president; Sergt. Bargagni and Private J. M. Jamison, president.

Service Bands Will Take Part In Fire Parade

Army, Navy and Marines to Give Music Feature of Labor Day Program.

The three United States service bands—Army, Marine and Navy—will participate in the activities surrounding this year's National Firemen's Labor Day parade.

Sergt. A. J. Bargagni, parade marshal, received word from Government authorities yesterday that the bands would take an active part in helping the fire fighters make their three-day program here as much a success as possible.

Two of the bands will be asked to march in the parade, while a third will be solicited for a concert at the Sylvan Theater the night of the memorial to firemen who have given their lives in line of duty. This will take place the night before the parade.

No sooner had announcement been made yesterday that the parade this year would include commercial floats than inquiries began to come in from Washington merchants.

Must Pass Inspection.

The parade committee will allow commercial concerns to enter floats in the great outdoor pageant, providing they are artistic in design and execution and pass an inspection by the float committee, which will be headed by Private R. A. Barton.

A small fee, which will go into the general parade fund will be asked of each entrant, according to present plans. The firefighters hope to have at least 50 floats from Washington merchants.

Private Barton yesterday suggested cash awards to business houses on Pennsylvania avenue along the line of march for the best decorated store fronts on the day of the parade.

He believes he can get every merchant along the Avenue to dress up his shop for the big parade. He will appoint a committee to work with him on this phase of the work.

Yesterday brought another development of importance to the parade. Dr. A. M. MacDonald, acting coroner, and A. J. Sardo volunteered as chairman and vice chairman, respectively, of the ambulance and rescue committee.

A corps of more than 15 ambulances will be drafted by the two officials, plus physicians and nurses, who will be on hand for any emergency.

Urges Their Support.

On Monday night, Sergt. Bargagni addressed a meeting of a division of the District Fire Fighters Association at the Hamilton Hotel and urged their support for the parade. This was the group of firemen who will be off duty on Labor Day because of their services on the night shift. A number of the firemen voluteered their services for duty Labor Day.

George Finger, organizer of the National Firemen's Association, and Noble F. Rushe, vice president of the association and chief of the Hyattsville Fire Department, also addressed the fire fighters. They talked about the convention of the association, which will be held Sunday afternoon preceding the parade.

Boy's Bike Dash Wins First "We Do Our Part" Poster

Post Staff Photo.

George P. Killian and his son, Bradley H., displaying first 'Employers' Badge of Cooperation" used in Washington. The son rode his bicycle to the Commerce Department so as to head line of applicants.

Son of Capital Business Man Makes Sure of Family Distinction.

This is the story of the early morning bicycle ride of Bradley H. Killian, 17-year-old son of George P. Killian, Washington business man.

Bradley wanted his father to have the distinction of being the first business man in America to display "the employers' badge of cooperation" with the New Deal. So the boy got out his bicycle, rode over to the Department of Commerce and was first in line when they started issuing those war-time posters, "N. R. A., We Do Our Part."

At 9 o'clock, the line formed to the right. Department of Commerce officials started giving out the posters. At 9:03 Bradley Killian had his, in the name of his father, and at 9:10 the sign was displayed on the window of the George P. Killian Paper Box Co., at 1209 Pennsylvania avenue northwest.

Only by the speed of a good bicyclist could this honor have come to the Killian firm—to be the first not only in Washington but in America to hang up the N. R. A. sign.

And to prove that it pays, the Killian company yesterday did the biggest cash business realized in the past three years.

George P. Killian, president of the paper box company, immediately dispatched a telegram to President Roosevelt. It read: "We will immediately increase wages and reduce hours."

Looking at the first day's profits, Mr. Killian said:

"It pays to cooperate."

T. P. Littlepage Speaks Before Strayer Class

More Than 100 Graduates Receive Diplomas at Graduation.

More than a hundred graduates of Strayer College received their diplomas at semiannual graduation exercises in the Mayflower Hotel, last night.

Thomas P. Littlepage, president of the Washington Chamber of Commerce, delivered the address. He stressed the importance of training for any job, and urged the graduates to great endeavors.

Diplomas were awarded to:

Nellie Mae Anderson, Ann Asbury, Mary Lorena Barbour, Russell Joseph Barger, Marian L. Beard, June Arlene Beaver, Gladys Olivia Berryman, Adah May Brady, Mary Helen Brown, Yeager Garland Brown, Elsie Ruth Bunts, Jennie Mary Campanella, Alexander McRobbie Cardno, Florence Adele Carr, Hazel Catherine Cecil, Helen Agnes Chick, Martha Virginia Clarke, Mildred Marie Comer, Evan Wilson Compher, Mary Elizabeth Cushing, Josephine Williams Davis, Phyllis-Gay Deemer, Eugene Locke Eby, jr., Rubye E. Edwards, Sylvia Miriam Ellin, Jack Francis Ermerins, Eileen Evans, Lillian Mae Ferguson, Florence Rita Flanagan, Lasca Charlotte Foster, Harold Lee Fridinger, Shirley Friedman, Marvin Allen Gardner, Margaret Virginia Gemeny, Etta Elizabeth Gilkey, Joseph Thaddeus Glotfelty, Carlyle Homer Gordon, Tillie Gritz, Marjorie Rebecca Gruver, Jean Marion Hammerlund, Granville Mason Hart, Nell Margaret Harting, Rita Teresa Heany, Ethel Mae Hertz, Ada Jacks, Mary Isabelle Kerns, Randolph Koontz, Eloise Romayne Kremer, Melissa A. Lacey, Lena Louise Laue, Lucille Hilda Lippert, Bertha Luck, Marjorie Sellers McCall, Frances Virginia McFarland, Helen Louise McGhee, Flora Davidson McKenzie, Mary Ann Meador, Virginia Money, Frances Elizabeth Onyun, Ethel Regina Peden, Josephine Jay Pittman, Dorthy Louise Rausch, George Lockwood Reeder, John Wilbur Robb, Mary Estelle Rollins, William Francis Sargent, Florence Sesso, Virginia Rebecca Shafer, Anna Noamo Smith, Katherine Smith, Marie Jane Smith, Marie Tinnis Spencer, Mary Hamilton Steele, Mildred Elizabeth Stimmel, Mary Clagett Strite, L. Hopkins Thomas, Helen Cecilia Tschiffely, Rena Louise Tullis, Helen Elizabeth Van Loock, Pearl Hazel Verts, Mary Christeen Wald, Margaret Belle Walker, Margaret Ada Walters, Helen Cooper Watson, Alfred Wheeler, Helen May Will, Glendora Virginia Winfield, Julia Alberta Witmer, Edna Margaret Wood, Judith Goodwyn Wood, Elaine Stauffer Zimmerman, Alfred Ernest Zynda.

Those receiving degrees in accountancy were Alena Campbell, Everett Beall, Charles Kinz, Charles Tinsley Apperson, Hugh William Berger, James W. Black, James Rupert Corbin, Clarence Frederic Dyson, Paul Gilbert Hazer, George Heath, Robert Hooker, Marion Gertrude Kocher, Herman Kozlow, Charles Millard, Oscar Mitchell, Arthur Moats, Harold Thomas Nicholas, Frederick Bell Renn, Richard Roszel, David H. Stebbins, Edward Wade-Dalton, Glen Windel.

115 Children Stage Bible School Fete

Chevy Chase Community's Classes Display Work Done in Summer.

About 115 children from three departments of the Chevy Chase Community Vacation Bible School joined last night in closing exercises for the school, which has been in session at the Chevy Chase Baptist Church since June 27, under the supervision of the Rev. Edward O. Clark, pastor of the church.

The junior department presented a drama, "The Knights of the Silver Shield," in which Rexford Henderson, John Hoffman, Philip Rice, Mary Eleanor Bedwell, Robert Huey, Mary Pell, Victor Bieber, Barbara Peele, Betty Hoag, Betty Shields and Harriet Vernelson took part.

From the primary department, Peggy Earp, Emily Marsden, Jack Crickenberger, Betty B. Starkey and Alice May Prigg told a Bible story. Kindergartner students sang songs and engaged in rhythmic exercises.

Ice Thief Gets 10 Days In City Jail to Cool Off

For years it has been customary for officials and employes of the Mutual Ice Co., of Alexandria, to wink at the pilfering of small blocks of ice which fall to the loading platform as railroad cars are being reiced.

However, when Eugene Taylor, colored, appropriated a 150-pound block, this was considered excessive. Policemen Stover and Dodd hailed Taylor into police court, where he was sentenced to ten days in jail, to cool off.

Veterans' Day Plans Complete At Guard Camp

10,000 Expected to Attend Ceremonies at Cascade, Md., Sunday.

Special to The Washington Post.

Camp Albert C. Ritchie, Cascade, Md., July 25.—Elaborate plans for the annual veterans' day ceremonies Sunday of the First Infantry, Maryland National Guard, now in training here, have been completed.

Approximately 10,000 persons are expected to attend, including many prominent American Legion, Grand Army and Spanish War Veteran officials.

Representatives from the regiment will attend the funeral of Brig. Gen. Morton, wartime commander of the Twenty-ninth Division, at Arlington National Cemetery tomorrow.

The First Regiment today began firing on the rifle range and expects to surpass the record it established last year. The regimental war problem was taken up yesterday and continued today. Officers of the regiment engaged in a maneuver designed to drive back opposing forces holding up progress of the regiment to Thurmont.

Company F, of Hyattsville, yesterday defeated Company C, of Cambridge, in the first baseball game of the regimental championship series by score of 7 to 0. The Company F pitcher, Bobby Shanklin, of Hyattsville, with James N. Deck, of Colmar Manor, as catcher, allowed but one hit.

Prince Georges Gets Police Winter Outfits

In preparation for the coming winter new and heavier uniforms have been ordered for the Prince Georges County police department, it was announced yesterday at Upper Marlboro.

The new uniforms, like the old, will be khaki, trimmed with gold.

26 Prisoners to Win Paroles from Ritchie

Special to The Washington Post.

Annapolis, Md., July 25.—Gov. Albert C. Ritchie today announced a list of 26 prisoners in State penal institutions to whom he will grant paroles August 1, unless sufficient objection is shown. All cases were investigated by the State parole commissioner.

Included in the group is John C. Hoffman, 18-year-old Prince Georges County boy, convicted in the circuit court of that county of larceny and sentenced to six months. Hoffman broke into a high school building and made away with some edibles, and rifled a telephone box of a number of nickels. He has served four months.

Fairfax Seeks U. S. Funds to Erect Schools

County Board to Consider Obtaining Loan at Special Meeting.

Possible use of Federal recovery funds to erect school buildings in Fairfax County will be discussed tomorrow morning at a special meeting of the county school board. The county board of supervisors will meet in a special joint session in the afternoon. All loans obtained by the school board must be approved by the supervisors.

County Superintendent of Schools W. T. Woodson has been in Richmond for the past two days conferring with officials of the State Board of Education concerning the loans. His report and recommendations will be made tomorrow.

The question has been discussed informally at recent school board meetings. The members understand that the loans may be obtained from recovery funds and of the total amount only 70 per cent must be repaid.

It is believed funds for the Groveton School, now under construction, can be obtained from this source instead of the State Literary Loan Fund. The rate of repayment and interest are lower.

Another project considered by the board is the erection of a high school at the center of the county near Fairfax to take care of high school pupils now going to Oakton and Clifton. Several vocational subjects not being offered at any high school except Herndon will be given if the central school is erected. The proposed building would relieve overcrowding in several other high schools.

Hosley Family Tradition Group Meets Tomorrow

Carrying on a family tradition, Mrs. Annie H. Shrader, of Mount Vernon, will preside at the twentieth annual Mount Vernon Camp Meeting opening tomorrow on the grounds near the entrance to the George Washington estate.

The meetings were fist started by Mrs. Shrader's father, the late Rev. H. B. Hosley. The services at the gathering will be conducted by the Rev. C. W. Ruth, of California, who will be assisted by the Rev. H. H. Hoyt, former pastor of the Occoquan, Va., Southern Methodist Church. The meeting will continue through August 6.

Maryland Offers Journalism Course

Dr. Charles B. Hale to Be in Charge; to Study College Writings.

For the first time in ten years a course in journalism will be offered at the University of Maryland, it was announced yesterday.

The course will be limited to, and is arranged to assist, the members of the staffs of the various student publications, exclusive of freshmen. It is believed that a broadening of this field will result in the eventual establishment of a similar course open to all eligible upperclassmen.

Under present arrangement, instruction will take the form of lectures and critiques concerned chiefly with the material offered for publication in the university newspaper, year book or magazine.

The work will be in charge of Dr. Charles B. Hale, professor of English; William H. Hottel, director of publicity, and A. H. Snyder, extension service editor.

Bids for School Coal.

The Arlington County school board tomorrow will open bids for the year's coal supply at all school buildings. Bids will be received at the office of School Superintendent Fletcher Kemp.

Virginia "40 and 8" Names Officers

Franklin H. DeDier Chosen Chef de Gare of Voiture Locale.

Voiture Locale, No. 934, Forty and Eight Society, Department of Virginia, has elected the following officers for the ensuing year:

Franklin H. DeDier, chef de gare; Sergt. Marc Freeman, of Fort Humphreys, chef de train; Charles W. White, Quantico, correspondent; Charles W. Hanger, Clarendon, commissaire intendant; Halley C. Dove, Franconia, conducteur; Howard L. Arnold, Alexandria, medicin; G. Raymond King, Alexandria, garde de la prissonaires; Alvin W. Poppan, lampisto; Joseph Fagelson, garde de la porte; John W. Haggerty, Quantico, grand cheminot.

Cheminots locaux are Raiford M. Porter, Robert L. Insko, R. Nelson Moffett and Ernest W. Hinkins.

Delegates named to the grand promenade at Bristol next month are: J. T. Preston, jr., Franklin H. DeDier, G. Raymond King, John W. Haggerty, Ernest H. Hinkins and C. W. Hangar. Alternates are: C. A. White, H. C. Dove, Joseph Fagelson, Marc Freeman, R. M. Porter and H. Berman.

Alexandria Chamber To Hear N. R. A. Plan

The Alexandria Chamber of Commerce, through Dan S. Hollenga, business manager, yesterday issued a call for a special meeting of representatives of all business, civic and patriotic organizations, to be held in the George Mason Hotel tomorrow night, to consider President Roosevelt's recovery plan.

The Alexandria Retail Merchants Association also issued a similar call for a meeting Friday evening.

Mount Tabor Park Host to Dairymen

Baltimore Mayor Donnor of Beauty Contest Cash Prize.

Special to The Washington Post.

Frederick, Md., July 25.—The State Dairymen's Association annual picnic and reunion, embracing Frederick, Montgomery, Carroll and Anne Arundel Counties, Md., will be held at Mount Tabor Park, Rocky Ridge, tomorrow.

A beauty contest will be held for a cash prize presented by Mayor Howard W. Jackson of Baltimore. Judges will be Mrs. Harry W. Davis, president of the Federatfon of Rural Women's Clubs; Burrier L. Cookson, Uniontown, and Harry E. Chapline, Frederick. Miss Frances Ogle, winner of the prize last year, will direct the contest.

Speakers will be Mayor Jackson, R. Smith Snader, Carroll County, president of the association, and I. W. Heaps, Baltimore, secretary-treasurer and general manager.

G. O. P. in Arlington To Honor Maj. Wise

A reception at Windsor Arms, Arlington County, will be tendered Maj. Henry A. Wise, Republican candidate for the Senate, Saturday night, it was announced yesterday by L. C. MacPherson, county Republican chairman.

Maj. Wise is a cousin of Senator Harry Flood Byrd, his Democratic opponent, and grandson of a former Virginia Governor. He has been actively engaged in antiprohibition affairs in the county. The reception will be open to the public.

Mrs. M. M. Coit Is Dead.

Mrs. Matilda Moffett Coit, 79, died Monday at the home of her son, Frank E. Coit, in Jefferson Park, Alexandria. She was the widow of Henry Hamilton Coit. The body was taken yesterday to the Wheatley funeral home in Alexandria, and will be forwarded to Buffalo, N. Y., for burial.

DIED

ALLEN—On Tuesday, July 25, 1933, ALEXANDER J., beloved husband of Jessie Allen, aged thirty-nine years. Remains resting at the chapel of Thomas S. Sergeon, 1011 Seventh street northwest. Funeral services at the Park View Christian Church, Park road, east of Georgia avenue northwest, on Thursday, July 27 at 2 p. m. Relatives and friends invited to attend. Interment at Fort Lincoln Cemetery.

BEALLE—Suddenly, on Monday, July 24, 1933, PAUL G. BEALLE, brother of Mrs. Gwinnette Mattingley, Mrs. Margaret Curlan, Mrs. Matilda Morse and John W. Bealle. Funeral from his sister's residence, 226 Longfellow street northwest on Wednesday, July 26, at 2 p. m. Relatives and friends invited. Interment at Prospect Hill Cemetery.

BEHRING—On Tuesday, July 25, 1933, at her residence, 1725 Lanier place northwest, GRACE AFFLECK, beloved wife of Fred H. Behring. Services at the S. H. Hines Co. funeral home, 2901 Fourteenth street northwest, on Wednesday, July 26, at 4:30 p. m. Interment at St. Louis, Mo.

DI LORENZO—On Sunday, July 23, 1933, DOMINIC, beloved husband of the late Josephine Di Lorenzo. Funeral from his late residence, 4527 Iowa avenue northwest, on Wednesday, July 26, at 8:30 a. m. Requiem mass at the Church of the Holy Rosary at 9 a. m. Relatives and friends invited. Interment at St. Mary's Cemetery.

DUKE—After a short illness at Gallinger Hospital, CASCO LEE, father of Grace C. and Casco G. Duke. Funeral services at Wright's funeral parlors, 1337 Tenth street northwest, on Thursday, July 27, at 2 p. m. Interment Cedar Hill Cemetery.

FOSTER—Suddenly, on Tuesday, July 25, 1933, at his home in New York City, WALTER C., husband of Minnie Molesworth Foster. Funeral at Klein's funeral chapel, Frederick, Md., Friday, July 28, at 11 a. m. (Alexandria (Va.) papers, please copy.)

GILLEN—On Tuesday, July 25, 1933, at Georgetown Hospital, MARY C., beloved wife of the late William F. Gillen. Body resting at Joseph Gawler's Sons chapel, 1754 Pennsylvania avenue northwest. (Parking facilities: obtain card from our office). Services at above chapel on Thursday, July 27, at 8:30 a. m.; thence to St. Stephen's Church, Twenty-fifth street and Pennsylvania avenue northwest, where mass will be offered at 9 o'clock. Interment at Arlington National Cemetery.

GILLEN—On Tuesday, July 25, 1933, at the Washington Sanitarium, Takoma Park, Md., JOHN, beloved brother of the late Nellie Gillen. Remains are resting at his late residence, 1108 Park place northeast. Notice of funeral hereafter.

GORDON—On Sunday, July 23 1933, at Mount Alto Hospital, EDWARD H. GORDON. Funeral from the W. W. Chambers Co. funeral home, 1400 Chapin street northwest, on Wednesday, July 26, at 1 p. m. Interment at Arlington National Cemetery at 1:30 p. m., with full military honors.

GUITNER—On Tuesday, July 25, 1933, at her residence, Wakefield Hall, 2101 New Hampshire avenue northwest, Miss URILLA H., beloved sister of Miss Ada J. Guitner and aunt of Mrs. Mabel Arnold. Remains resting at the S. H. Hines Co. funeral home, 2901 Fourteenth street northwest, until noon, Thursday, July 27. Funeral services and interment at Westerville, Ohio. (Columbus, Ohio, papers please copy.)

HERMAN—On Monday, July 24, 1933, at her residence, 2230 California street northwest, HELEN, wife of the late Isaac Herman and mother of Phillip Herman and Mrs. A. C. Mayer, aged sixty-eight years. Funeral from her late residence on Wednesday, July 26, at 10:30 a. m. Kindly omit flowers. Interment at Washington Hebrew Cemetery.

MANNING—On Monday, July 24, 1933, at Sibley Hospital, MAI WYATT, beloved wife of W. T. Manning and mother of Dolores Manning. Funeral from the S. H. Hines Co. funeral home, 2901 Fourteenth street northwest, on Wednesday, July 26, at 10 a. m. Interment at Fort Lincoln Cemetery.

MYERS—On Tuesday, July 25, 1933, at Providence Hospital, HELEN L., beloved wife of the late John P. Myers. Funeral from her late residence, 822 Seventh street northeast, on Friday, July 28, at 8:30 a. m., thence to the Holy Name Church, where high mass will be sung at 9 a. m. Relatives and friends invited. Interment at Mount Olivet Cemetery.

SHAW—On Tuesday, July 25, 1933, at 12:10 a. m., at his residence, 2932 Macomb street northwest, WILLIAM BURKE, beloved husband of Eva Gibbs Shaw and father of Dorothy and Margaret N. Shaw. Funeral services at his late residence on Thursday, July 27, at 11 a. m. Interment at Rock Creek Cemetery.

SNAVELY—Suddenly on Monday, July 24, 1933, at 8:30 p. m., MARY B., loving wife of Albert M. Snavely, mother of Austin J. Snavely and sister of Mrs. Florence Bosard Neal, in her sixty-first year. Funeral from her late residence, 211 Tenth street northeast, on Thursday, July 27, at 2 p. m. Interment Cedar Hill Cemetery.

SOMERVILLE—On Tuesday, July 25, 1933, at 1:40 a. m., at his residence, 5600 Sixteenth street northwest, THOMAS, beloved husband of Anna May Somerville and father of Ann Harding, Thomas 3d, Jack, Margaret and Harrison Somerville and brother of Christine Somerville. Funeral from the above residence on Thursday, July 27, at 10:30 a. m. Relatives and friends are invited to attend. Interment private.

TROMETER—On Monday, July 24, 1933, at 2:50 p. m., SALOME, beloved wife of the late Peter Trometer, aged seventy-six years. Funeral from her late residence, 2908 Sixteenth street northeast, on Wednesday, July 26, at 2 p. m. Relatives and friends invited to attend. Interment at Prospect Hill Cemetery.

WHALEN—On Monday, July 24, 1933, JAMES W. WHALEN, beloved father of James W. Whalen, jr. Funeral from the W. W. Chambers Co. Southeast branch funeral parlor, 517 Eleventh street southeast, on Wednesday, July 26, at 8:30 a. m.; thence to Holy Comforter Catholic Church, where mass will be said for the repose of his soul at 9 a. m. Interment at Mount Olivet Cemetery. Relatives and friends are invited.

FUNERAL DIRECTORS

CHAS. S. ZURHORST
301 EAST CAPITOL ST. LINCOLN 0372

Frank Geier's Sons Co.
1113 SEVENTH ST. N W Telephone
Modern Chapel NATIONAL 2473.

THOS. S. SERGEON
1011 7TH ST. NW. Telephone Natl. 1090.

JAMES T. RYAN
317 PA. AVE. S.E. Atlantic 1700.

J. WILLIAM LEE'S SONS CO.
FUNERAL DIRECTORS.
CREMATORIUM
4th st. and Mass. ave. ne. Lincoln 5200.

FUNERAL DESIGNS

GEO. C. SHAFFER 900 14TH ST. NW.
Expressive Floral Emblems. Phone
Moderate prices. Open eve. & Sun. Nat. 0106

GUDE BROS. CO., Florists
1212 F STREET. National 4276.
APPROPRIATE FUNERAL DESIGNS

A Complete
Funeral for $75.00
Or even LESS. The $75 funeral includes Casket (any color), plate engraved with name, No. 1, outside pine case, embalming by competent men, washing, dressing and shaving (if necessary), advertising of notices, hearse, 2 Cadillac limousines, rugs, chairs, scarf for the door, removing from hospital or home and all necessary services that are so well known at the DEAL FUNERAL HOME. NO EXTRAS.
Deal Funeral Home
LINCOLN 8200

DOCTORS
Recommend
AMBULANCES
By
The GREATER Chambers Co
Clean, Fresh and SANITARY
Charges Lowest in City
$4 ANY PLACE IN D. C.
VERY LOW RATES ON LONG DISTANCE CALLS
Call COL. 0432

The Thomas Somerville Co.
First and N Streets N. E.
WILL BE CLOSED
ALL DAY THURSDAY
JULY 27th, 1933
on account of the
Death of Its President and Treasurer,
THOMAS SOMERVILLE

ABC Oil Burner
A small down-payment will install your Oil Burner now. Nothing more to pay until next fall.
AIR-CONDITIONING EQUIPMENT.
ABC OIL BURNER & ENG. CO., INC.
1722 H St. N.W.
Phone National 2113-4-5-6-7.

PASSENGERS—EXPRESS—U. S. AIR MAIL
95 MINUTES TO NEW YORK
Information & reservations for all airline destinations
EASTERN AIR TRANSPORT SYSTEM
806 15th St. N.W. (National 8922)
Washington Airport (National 3646)
WASHINGTON-NEW YORK EVERY HOUR ON THE HOUR

CALIFORNIA
$39.75
Cool Breezy Travel—Choice of Scenic Routes
To the great West by your choice of two romantic routes — go one way, return another if desired. Fast frequent service, finest buses on the highways.

Los Angeles	$39.75	Kansas City	$21.00
San Francisco	39.75	Denver	30.85
San Diego	39.75	Dallas	30.00
Portland	43.00	El Paso	39.75
Seattle	45.00	Phoenix, Ariz.	39.75

New Greyhound Terminal
1403 New York Ave. NW.
Phone: Metropolitan 1512.
CAPITOL GREYHOUND Lines

BARGAIN FARES
Good on Specified Trains Only—for full information see flyers—consult agents.
All Fares Round Trip
Sunday, July 30
$3.00 PHILADELPHIA
$2.75 WILMINGTON
Every Saturday - Sunday
$1.25 BALTIMORE
Fridays - Saturdays
2 or 3 Day All-Expense Tours
$10.50 and up ATLANTIC CITY
According to Hotel selected
Sundays, August 6, 20
$3.00 ATLANTIC CITY
$16.80 NIAGARA FALLS
16-Day Excursions Fridays and Saturdays July 28, 29, August 11, 12
See a Century of Progress in Chicago
Reduced round-trip fares and all-expense tours
Low Round-Trip Week-End Fares to All Points
PENNSYLVANIA RAILROAD

Union Trust Company
South-West Corner 15th and H Streets North-West
"Conservative Management—Helpful Service"

Clicquot Club Ginger Ale
Today and Every Day
On sale every day at this attractive low price to make it easier for you to enjoy America's fine ginger ale. In full pint bottles (16 oz.), too. And as always, the same delightful taste . . . the same mellow flavor and sparkling life that you have always enjoyed in Clicquot Club.
You may pay slightly more at times when icing, delivery or other extra services are rendered.

A 3-bottle premium in EVERY DOZEN
—because these full pint bottles (16 oz.) contain so much more than the 12-ounce bottles of other nationally advertised ginger ales. In every dozen it's like getting 3 extra pint bottles (16 oz.) at no extra cost.
THE AMERICAN STANDARD OF GOOD TASTE

THE slight cost of a telephone over a period of years is often saved by a single call. No home knows when fire or illness may strike. But every home with a telephone is prepared for any emergency.
MEtropolitan 9900 WILL TAKE YOUR ORDER
The Chesapeake and Potomac Telephone Company
(Bell System)

32-Hour Week In Shipyards Gains Favor

Roosevelt Approval Seen After Conference With Swanson.

(Associated Press.)

On the eve of the Navy's largest formal bid opening for new war vessels, it was indicated yesterday that President Roosevelt would approve a 32-hour week for the shipbuilding industry so that the Government might help to create a model for other businesses.

The indication came after Secretary Swanson had gone to the President with a Navy Department protest that a 40-hour week should be substituted for the 32 hours demanded by Hugh S. Johnson, the industrial administrator.

Swanson said as he left the White House after a lengthy meeting of the recovery council that he had acquiesced in the 32-hour week proposal.

The acquiescence of Swanson was regarded as forecasting Mr. Roosevelt's approval of the 32-hour week.

The Navy, which tomorrow receives bids for 21 fighting vessels and soon will start navy yards working on 16 others, insisted a 40-hour work week was necessary in the proposed shipbuilding code if the cost and time of bringing the fleet nearer London Treaty limits were not to be increased greatly.

Builders Wanted 40 Hours.

Johnson, meanwhile, had demanded and received from shipbuilders the proposal of a 32-hour work week on naval construction, obtained after he had threatened otherwise to recommend suspension of the entire naval program. The shipbuilders, themselves, today busy finishing their bids, had sought a 40-hour week.

Already the White House had received a protest against the Navy's stand on working hours. John Frey, spokesman for the American Federation of Labor, took it there after Rear Admiral Emory S. Land, chief of naval construction, answered labor's demand for a 30-hour week with the argument it might increase costs and delay delivery of the 32-ship program the Navy wants completed in three years.

Bid on Vessels.

Shipbuilders previously had said the 30-hour week asked by labor would add $120,000,000 to the annual naval repair bill and increase new construction cost proportionately.

The Navy said tomorrow's bids were the largest of that character in the history of that branch of the service.

Shipbuilders will submit bids on 21 vessels, including the following 16 of the public works program:

Two aircraft carriers of 20,000 tons each.

One 6-inch-gun 10,000-ton cruiser.

Four destroyer leaders of 1,850 tons each.

Seven destroyers of 1,500 tons each.

Two submarines of 1,400 tons each.

In addition, the yards will bid on one 8-inch-gun 10,000-ton cruiser authorized in 1929, but which can not be laid down until after January 1, 1934.

Awards also will be made for four of the 1,850-ton destroyer leaders authorized in 1916.

Knighthood's Still in Flower For Champion Ring Spearer

Bill McConkey Can Stab 27 ¼-Inch Circles While on Horseback.

By John J. Daly.

In days of old,
When knights were bold,
And nights were cold,
And ladies weighed a ton,
The knights went forth
To pledge their troth
And blow some froth
From the cups they won;
But nowadays,
With diff'rent ways
Of living all the knights
Just stay at home.
They seldom roam,
And never wear their tights.

There is, however, one knight left here.

He is the Knight of the Southwest Market.

Meet W. H. McConkey, of the 1200 block of Water street southwest, who covers the waterfront every day, day in and day out, looking for some one who can beat him wielding a lance.

The good Knight McConkey wields a wicked lance—and anyone who wants to see feats of dexterity need journey only to the long row of commission houses on Water street and watch him. He is getting ready for the annual tournaments held in Virginia, Maryland, and other States.

For eleven years, "Bill" McConkey has been champion lancer of the United States. His title was won from Harris Turner in 1922. Turner, a Washingtonian, was one of the last knights of the old regime. Old-time Washingtonians, of course, will recall the knights. They took part in the field days of yore, at Glen Echo and Marshall Hall, where knights gathered to pierce little rings with their lances.

Championship Tourney Set.

Now the sport seems to be coming back. One hundred gallant knights are coming here, August 16, from all parts of the country to try to wrest the championship from McConkey.

Yesterday, for instance, while the watermelon boats were coming in from the Southland, in front of a Water Street cafeteria, with a goodly crowd about, McConkey tossed brass rings in the air all afternoon, and caught them on the end of his lance—a spear of the same proportions as that used by Richard the Lion-Hearted.

Ten times out of ten can this good knight catch a little ring—no bigger than a wedding ring—on the end of his lance.

The crowd gasps.

"Say, bud," McConkey's manager bragged, "you ain't seen nothing yet."

It developed that McConkey can take a ring, coil cord around it so that the inside circle is diminished almost to the size of a pin-point—and spear that, too.

Best on Horseback.

On horseback, of course, the Knight of the Southwest Market is at his best.

Unfortunately, no horses had come to market when Harold Dowling, The Post staff photographer, caught the picture of Knight McConkey tossing rings in the air and catching them on his spear-point, or lance.

"Knighthood will come back," he says, and invited all his friends to be down at Marshall Hall August 16 when knights from every State in the Union seek the American championship.

As his best performance, Knight McConkey stabbed 27 ¼-inch rings in succession, on horseback.

He is willing to wager odds of 10 to 1 he can stab any nine out of ten—and has the money to prove it.

Post Staff Photo.

WILLIAM McCONKEY, Knight of the Southwest Market, champion lancer of the United States for eleven years, spears rings in practice for the tourney to be held here August 16.

Record Effort By Mollisons Still Possible

Captain Indicates Change From Decision Against Distance Flight.

New York, July 25 (AP).—The flying Mollisons got their heads above the liniment today, decided they weren't "altogether finished yet," and began to think about making a long-distance flight after all.

"This is only a temporary setback," smiled Capt. James A. Mollison through his bandages, while his wife, the former Amy Johnson, nodded her blonde tresses from her pillow in an adjoining bed.

"Of course, we couldn't fly to Bagdad, as we planned to do, because by the time we could get another ship the season would be late and the weather would be too bad.

"We shall have to take a new route for the distance record."

The implication was that the plucky young couple would fly to South America, but the captain had no details of his project to give out.

"We have been in bed ever since we came here last night," he said. "Tomorrow we expect to get up, and then we can start to make our plans."

Their first move probably will be a visit of a week or so to George Palmer Putnam and his wife, Amelia Earhart, at their home in Rye, N. Y. The Mollisons met Miss Earhart in London when she made her transatlantic flight.

Putnam called today and promised that his wife would come tomorrow. Clarence Chamberlin and Clyde Pangborn were other visitors.

The Mollisons received newspapermen and posed for pictures in their hotel suite late today for the first time since they were flown here yesterday from Bridgeport, Conn., scene of the Seafarer's crash Sunday night.

Admiral Leigh New Chairman Of Navy's General Board

Succeeds Marvell, Who Is to Be Retired Oct. 1 by Age Limit.

Rear Admiral Richard H. Leigh, U. S. N., has been ordered to duty as chairman of the general board of the Navy Department, it was announced yesterday. He will succeed Rear Admiral George R. Marvell, U. S. N., who will be relieved of active duty on August 1 and will be placed on the retired list of the Navy on October 1, having reached the statutory retirement age of 64 years.

Admiral Leigh served as commander in chief of the United States fleet from August, 1932, to June 10, 1933, and reported for duty as a member of the general board on July 14.

Colorful Career.

Admiral Marvell, whom Admiral Leigh will succeed, has had a colorful naval career. He was born in Fall River, Mass., September 25, 1869, and was appointed to the Naval Academy in 1885. During the Spanish-American War he served on the U. S. S. Vicksburg, gunboat of the North Atlantic Fleet, engaged in blockading Cuban ports.

For his service during the World War as commanding officer of the U. S. S. Louisiana, battleship, he was awarded the Navy Cross. In 1919 he was appointed Naval Inspector of Ordinance in charge of the Naval Armor Plant and the Naval Projectile Plant, Charleston, W. Va.

Headed 14th District.

He commanded the battleship Arizona during 1921 and 1922 and upon promotion to the rank of Rear Admiral, was appointed Commandant of the 16th Naval District and Commandant of the Naval Station, Cavite, P. I. He commanded the Fleet Base Force from 1924 to 1926, when he was ordered to the Naval War College for instruction. Upon completion of that course, he was appointed Commandant of the 14th Naval District and Commandant of the Naval Base at Pearl Harbor, T. H.

On September 29, 1930, he reported for duty in command of Light Cruiser Divisions, Scouting Force, and additional duty in command of Light Cruiser Division 5, with the accompanying rank of Vice Admiral. He was detached from that duty in October, 1931, and has been a member of the General Board since April, 1932. Admiral Marvell lives at Fall River, Mass.

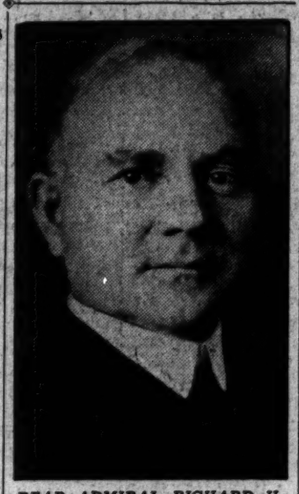

REAR ADMIRAL RICHARD H. LEIGH, U. S. N., who will become chairman of the General Board of the Navy Department, August 1, succeeding Rear Admiral George H. Marvell.

Unions, Producers Claim Victories

Studios Jammed With Men Wanting to Replace Movie Strikers.

Hollywood, Calif., July 25 (AP).—Conflicting claims on the effects of a strike called among sound technicians in the movie industry were made today, producers insisting their schedules were proceeding under somewhat reduced programs and one union executive contending that all but two of 794 cameramen had walked out.

The employes' gates at all studios were jammed with men and women looking for work in response to advertisements offering employment to certain classes of skilled workers.

Producers declared all plants with the exception of two were working at 50 to 60 per cent of normal production and that work soon to begin on other film productions would bring the figure up to normal.

There was no picketing at any of the gates and no reports of disturbances.

World's Fair Gives 100,000 Employment

Chicago, July 25 (AP).—With two-fifths of its five-month run completed, the World's Fair has placed approximately $100,000,000 in circulation and has created, directly and indirectly, jobs for 100,000 persons, exposition officials estimated today.

STORAGE ● and ● MOVING

Call Potomac 0682

Accurate estimates can be given on packing, storage or moving.

METROPOLITAN WAREHOUSE CO

Camalier & Buckley

10 Years Ago

English and French Luggage was considered the best made—but

TODAY

America builds the finest luggage on the Globe. These are not mere words, but facts. The reason being that we have more travel in one week than all Europe has in a month.

'Oshkosh' Luggage

Merits the distinction of the "world's best." Here you will find the entire line of Oshkosh products.

Camalier & Buckley
Fine Leatherware

1141 Connecticut Avenue
2 doors above The Mayflower.

Expert Repairing

POST WANT ADS PAY

The Daily Legal Record

Tuesday, July 25, 1933.

Court of Appeals.

No session. Adjourned from day to day

District Supreme Court.

Mr. Justice O. R. Luhring presiding until July 31. William W. Stickney, clerk.

Mr. Justice Joseph W. Cox will preside from August 1 to 16, inclusive.

Law Proceedings.

No. 82786. Public Motor Service, Inc., vs. Herbert E. Brummell; judgment against defendant by default for $1,750, with interest, attorneys' fee and costs. Attorneys, Peyser, Edelin & Peyser.

No. 82880. Robert C. Baldwin, receiver, vs. Thelda Rosenthal; time of pleading extended to August 10. Attorneys, Sherley, Faust & Wilson—Peyser, Edelin & Peyser.

Equity Proceedings.

No. 55827. Helen E. Daye vs. William L. Daye et al. Paul Taggart appointed to defend.

No. 53302. Harry Sommers, Inc., vs. R. Hugh Jarvis et al.; order denying motion to quash writ of attachment; appeal noted. Attorneys, Arthur Hilland—Herbert S. Ward.

No. 54080. Evelyn McAleer vs. Earl McAleer; rule returnable first Tuesday. Attys., Whelan & O'Connell—Myron Ehrlich.

No. 54311. James E. Scott vs. Robert Branham et al.; pro confeso against Robert Burnham. Atty., Andrew Wilson.

No. 55322. Edward A. Garvey vs. Beatrice Brinson; consent order dismissing cause. Attys., Jacob N. Halper—Tignor & Peterson.

No. 55326. Washington Loan & Trust Co., Comm., vs. Florence Penfield Cardeli et al.; fee to guardian ad litem directed. Attys., Arthur Peter, George P. Hoover, W. H. Baden.

No. 55932. Maurice Kressin vs. Nils Chalmers et al.; returnable Aug. 10. Attys., Tepper & Blanken.

No. 55919. Louise C. Earl vs. Harry Ernest Picken et al.; consent order dismissing cause. Attys., Douglas, Obear & Douglas. Edmund D. Campbell.

No. 55941. Wm. C. Linton vs. Sallie C. Linton et al.; guardian ad litem appointed. Atty., Lucius Q. C. Lamar.

No. 55980. Grace B. Quinter et al., executors, vs. Mary Bradley Collins; decree appointing successor trustee. Attys., Quinter & Sothoron.

No. 55981. Davis Woodward Bradley vs. Ralph D. Quinter et al., executors; decree appointing successor trustee; cause referred to auditor. Attys., Quinter & Sothoron.

No. 2130. District in re Huidekoper place; continued to September 25. Attys., W. W. Bride, W. L. Fowler.

No. 2821. Bankruptcy in re John D. Martin; discharge ordered.

No. 55725. Jessie H. Burke vs. Thomas F. Burke; returnable July 28. Attys., Nita S. Hinman—Philip F. Biggins, Henry M. Fowler.

No. 52339. Bertha Smith Haynes vs. Charles Luther Haynes; interlocutory decree for absolute divorce. Attys., T. S. Settle—Abe M. Goldstein.

Assignment for Wednesday, July 26:

Motions.

No. 42700. Alton vs. Alton. Attys., Burton—D. Hart.

No. 52100. Creston Apts., Inc., vs. Cozzini, et al.

No. 55930. Burroughs vs. Burroughs.

Rules.

No. 82944. U. S. ex rel. Arthur vs. Federal Radio Commission et al.

No. 55722. Johnson vs. Johnson.

No. 55951. Boxer vs. Boxer.

Probate Proceedings.

Estate of Edward Cooper; payment of fee to George D. Horning, jr., directed.

Estate of Charles E. Kopp; petition for probate and letters testamentary. Attys., Douglas, Obear & Douglas.

Estate of Elizabeth Carey; petition for letters of administration. Atty., H. A. Brown.

Estate of Maria Virginia Wille; petition for letters of administration. Atty., R. F. Cogswell.

Estate of Isabel H. Moulton; will filed dated October 24, 1928.

Estate of Melissa F. McLaurine; will filed dated April 23, 1927; petition for probate and letters testamentary. Atty., Godfrey L. Munter.

Estate of Susan Hunter Walker; petition for probate and letters testamentary. Attys., Arthur Peter, W. H. Baden.

Estate of Alice V. W. McBeth; will filed dated March 30, 1933.

Estate of James Holden; will filed dated June 17, 1925.

Criminal Proceedings.

G. J. No. 11350. U. S. vs. Earl Pannell et al.; white slave act; Louise E. Rosenberger and Lela Lunaburg committed to house of detention in lieu of $300 each; personal bond for Steve S Kelley taken.

No. 52861. U. S. vs. Charles Harris; murder first degree; amendments and objections to bill of exceptions filed.

No. 52866. U. S. vs. Fewel Workman; murder first degree; lunacy inquiry set for August 4.

G. J. No. 11340. U. S. vs. Wm. Henry Page; recognizance, $1,000; Andy McComb, surety, taken.

Assignment for Wednesday, July 26, 10 a. m.:

Arraignments—U. S. vs. Frank Leroy Purdy; U. S. vs. Herbert Thomas Ratcliffe; U. S. vs. Lonnie Carney, Hattie Humphrey; U. S. vs. Frank R. Clayton; U. S. vs. James Henry Harrison; U. S vs. Nathaniel Taylor Moroe; U. S. vs. Walter Oscar Metz; U. S vs. Albert Clyde Berry, Daniel Harvey Johnson; U. S. vs. William Holmes; U. S. vs. Parren and Warren Woodland; U. S. vs. Richard McGriff, Barron Richardson; U. S. vs. Harlan George Lilley; U. S. vs. Charles Dawson; U. S. vs. Frank H. Van Buren; U. S vs Cebron McConnell; U S. vs. James Winter, James Carter; U. S. vs. Robert Pinckney; U. S. vs. James Ross Mallory; U S. vs. William Oden; U. S. vs. Ira Vincent Phelps; U. S. vs. Julian Steiner, Bruce Randolph Gaw; U. S. vs. Alexander M. McNeil; U. S. vs. William Johnson, &c.; U S. vs. Rudolph Williams; U. S. vs. Clarence Edward Watson; U. S. vs. E. K. Foltz; U. S. vs. Richard Mosley, &c.; U. S. vs. Walter A. Smith; U. S. vs. Ully Hymes, Robert Butler, John Stevenson, James Watson, &c.; U. S. vs. James Cannon; U. S. vs. John Harris Thomas; U. S. vs. James Mason, &c., and John F. Patton, William Wood; U. S. vs. John Charles Bradley; U. S. vs. Edward Johnson; U. S. vs. Tilman A. Gaines; U. S. vs. Zachariah Gilbert; U. S vs Joseph McAfee; U. S. vs. Harrison Ashton; U. S. vs Herman Alfred Payne; U S. vs. Lawrence Trellinger, Harvey R. Harris; U. S. vs. Howard T. Conn.

Lawsuits.

No. 83000. James E. Wall vs. Michael P. Linskey, et al.; note, $2,182.90. Attys., T. Morris Wampler and Joseph C. Turco.

No. 83001. Lulu L. Davidson vs. William C. Ewart, et al.; damages, $10,000. Attys., Louis Lebowitz and George E. Edelin.

Docketed Judgment.

No. 2859. Joseph P. Roberts vs. George L. Earle and Edna I. Earle. Amount, $567.55. Atty., Ralph A. Cusick.

Mechanic's Lien.

No. 16291. R. Greenberg, assignee of J. A. Kay, vs. trustees of Delaware Avenue Baptist Church; lot 820, square 594. Amount, $2,700.

Equity Suits.

No. 55980. Grace B. Quinter et al., executors, &c., vs. Mary Bradley Collins; appoint successor trustee. Attys., Quinter & Sothoron.

No. 55981. Davis Woodward Bradley, &c., vs. Ralph D. Quinter et al., executors, &c.; appoint successor trustee. Attys., Quinter & Sothoron.

No. 55982. Washington Gas Light Co. vs. unknown heirs, alienees and devisees of Charles W. Boteler, jr.; quiet title. Attys., Wilton Lambert and Arthur Lambert.

No. 55983. Beatrice Carroll vs. James A. Carroll; maintenance. Atty., George A. Parker.

No. 55984. D. of C. to use of Hydroseal Waterproofing Co. vs. National Construction Co., Inc., et al.; to fix liability and for money judgment. Attys., Peyser & Edelin.

No. 55985. Elizabeth M. S. Apte vs. Bathurst L. Chambliss; dissolution of partnership and for receiver. Attys., H. N. Blaustein and D. F. Hickey.

No. 55986. Dorothea R. Baggett vs. Robert J. Baggett; absolute divorce. Atty., Lucien Mercier.

No. 55987. Emma G. Hart vs. Edgar T. Hart; limited divorce. Attys., Charles Caywood and Daniel Partridge.

No. 55988. Beatrice Wyatt vs. A. Magruder MacDonald; injunction. Attys., Milton Conn and George J. Boden.

Stuart Is Praised By Gov. Pollard

Points to Tax System Improvement Under Former Official.

San Francisco, July 25 (AP).—Gov. John Garland Pollard of Virginia, commenting today on the death in Lebanon, Va., of former Gov. Henry C. Stuart, said Mr. Stuart kept his deep interest in the welfare of the people of his State both in and out of office.

Gov. Pollard said:

"His administration was marked by an earnest effort to improve the tax system of the State, and under his leadership Virginia abandoned a system of taxation which was retarding her progress."

Mattern in Aid Plane Starts Hop to Juneau

Fairbanks, Alaska, July 25 (AP).—Jimmie Mattern, who crashed in Siberia while attempting a world flight, left here today for Juneau in a seaplane piloted by Bob Ellis.

He was accompanied by members of the relief expedition of William Alexander. The plans of the group were for Mattern to fly tomorrow to Terrace, B. C., where a plane chartered by the relief expedition awaits him. Mattern then would take the relief party to Edmonston and fly alone from there to New York.

RESORTS

WORLD'S FAIR 7 DAYS $30.00

Includes 3 nights at first-class hotel and bus fare both ways. Phone Natl. 1721 or 9220.

GREAT EASTERN TERMINAL 1119 'H' St. N.W. ANNAPOLIS HOTEL

GREAT EASTERN bus system

New Jersey

DIRECTLY ON THE OCEAN
THE ESSEX & SUSSEX
SPRING LAKE BEACH, N.J. — LOWER RATES

Atlantic City, N. J.

MORTIMER
Virginia Ave. & Boardwalk
Rooms with Meals
As low as $15.00 Weekly
Free Bathing C. V. Mortimer

THE AMBASSADOR
ATLANTIC CITY
The Season Is On!
Yours to enjoy—the Boardwalk and beach, golf, tennis, fishing, bathing, direct from your room, in the surf or indoor sea water pool—with all the fine features this finest of resort hotels provides.
ATTRACTIVELY LOW RATES ON THE AMERICAN PLAN
European Plan if desired
WILLIAM HAMILTON, Manager
Phone Atlantic City 3-06

L. L. PERKINS
WILL BOND YOU.
United States Fidelity & Guaranty Co.
Phone National 0913. 1415 K St. N.W.

I'm strong for sunshine
– so I'm strong for "Toasting"

I've always found that really *good* reasons are the simplest reasons. For instance, I know that sunshine mellows and heat purifies. "Toasting" is therefore very easy for me to understand. And very easy for me to appreciate—because—my sense of the fastidious is so very exacting. You see, I'm always aware of the fact that my cigarette comes in such intimate contact with my lips. Quite naturally, it's the *purity* of "Toasting" that *I* single out for special praise. It's just my own personal feminine reason for saying "Luckies Please!"

because "It's toasted"

Copyright, 1933, The American Tobacco Company.

The Washington Post

THE WASHINGTON POST PUBLISHING CO.
Eugene Meyer, President and Publisher.
Eugene MacLean, General Manager. F. R. Harrison, Secretary-Treasurer.
Washington, D. C.

MEMBER OF THE ASSOCIATED PRESS.
The Washington Post is a member of the Associated Press, receiving the complete service of the world's greatest news-gathering organization.
The Associated Press is exclusively entitled to the use for republication of all news dispatches credited to it or not otherwise credited in this paper, and also the local news published herein.

OFFICES OF THE WASHINGTON POST.
New York, N. Y. ..... 270 Madison Avenue
Atlanta, Ga. ..... 711 Glenn Building
Chicago, Ill. ..... 360 North Michigan Avenue
Detroit, Mich. ..... 8-241 General Motors Building
San Francisco, Calif. ..... Monadnock Building

TERMS OF SUBSCRIPTION.
Delivered by Carrier in Washington.

Daily, Sunday included, one year	$8.40
Daily, Sunday excepted, one year	6.00
Sunday only, one year	2.60
Daily, Sunday included, one month	.70
Daily, Sunday excepted, one month	.50
Sunday only, one month (with four Sundays)	.20
Sunday only, one month (with five Sundays)	.25

BY MAIL, PAYABLE IN ADVANCE.
(Maryland and Virginia.)

Daily and Sunday.	Sunday Only.	Daily Only.
One year...$10.00	One year...$4.00	One year...$7.00
Six months 5.00	Six months 2.00	Six months 3.50
One month .85	One month .40	One month .60

ALL OTHER STATES.
(Mexico and Canada, Incl.)

Daily and Sunday.	Sunday Only.	Daily Only.
One year...$12.00	One year...$5.00	One year...$8.00
Six months 6.00	Six months 2.50	Six months 4.00
One month 1.00	One month .50	One month .75

All Subscriptions by Mail Payable in Advance.

New subscriptions for The Post or renewals will not be accepted unless payment accompanies the order. Remittance should be made by draft, checks, post-office orders, registered letters or express orders, payable to The Washington Post Publishing Co.

Entered at the Postoffice, Washington, D. C., as second-class mail matter.

Wednesday, July 26, 1933.

States' Rights.

Secretary of War George H. Dern shook himself remarkably free from traditional views when he addressed the annual conference of governors at Sacramento, Cal. As governor of Utah, Mr. Dern was an ardent advocate of States' rights, and as a Democratic leader he has been active in upholding Jeffersonian principles. But times change, and bring new conceptions of basic political ideals. Today it is not altogether strange to hear Secretary Dern, as an exponent of the new deal, discuss "the bugaboo of State rights," but it may be difficult for some "old timers" to make such a rapid transition.

The purpose of Secretary Dern's address apparently was to explain to the assembled governors the reason why the Federal Government has taken over control of industry and agriculture as well as commerce. Uncle Sam is trying to regulate competition with a view to restoring prosperity. "If present conceptions of State sovereignty stand in the way of that experiment," says the Secretary of War, "it will be a calamity."

Federal officials seldom have been as candid as Secretary Dern in admitting a determination to centralize power in Washington. If the following paragraph may be regarded as a statement of policy by the administration it is of far-reaching significance:

> The relationship of the States to the Federal Government is undoubtedly changing, and everything indicates that, under our complex national industrial life, it will be necessary for the Federal Government to take over more and more power. Since the sole purpose would be to promote social justice, why not do it openly rather than through disguises? Evil practices have hidden behind the bugaboo of State rights long enough.

In times of distress a tendency toward centralization seems to be inevitable. States would be extremely handicapped in trying to carry out economic recovery programs of their own with no coordinating agency. Federal regulation is unquestionably more effective in some fields than regulation by 48 different State agencies. In such cases there is little regret when Uncle Sam extends his influence throughout the land.

Yet it is well to remember that the transfer of power to the Federal Government is not a panacea for every evil under the sun. The ignoble end of the prohibition experiment is sufficient to warrant the utmost caution in the shifting of local responsibilities to the National Capital. If "the bugaboo of State rights" is to be buried, it might well be accompanied by the bugbear of Federal cure-alls for local problems.

Applesauce Not the Only Dish.

Our esteemed contemporary, the Philadelphia Public Ledger, makes the attempt to induce all America to subscribe to the notion that Pennsylvania applesauce covered with cream is the nation's choicest dish. This combination, says the Public Ledger, "sprang from the brain of some early Quaker genius of cookery," and it suggests that "if a plate of it were offered by NIRA to every industrialist who would come in quickly and sign up, the work of the administration might be finished by the end of the month."

The idea that an offer of applesauce would speed up industrial codes has a certain appeal, it is true, but this is a country of strong sectionalism, and one section's meat may be another section's poison. Why should Pennsylvania applesauce be superior to any other, or more appealing than other famous dishes? The Eastern Shore's delights of cherries and soft crabs tempted President Roosevelt recently to such an extent that he became indisposed, which never could have been accomplished by Pennsylvania applesauce. What would a Southern industrialist say if offered applesauce, when he has access to hog jowl and greens, the glorious dish which inspires Clark Howell to reject ambassadorships so that he may remain at home, the sage of Peachtree street?

If a roll of the States were called, each commonwealth would spring forward with its favorite and special dish, claiming national honors for delectable food. From Aroostook potatoes to the delicious whale blubber of Unalaska, and from Michigan trout to Texas yams with gravy, the gastronomical resources of the United States are the envy of the world. Foreign aviators and European lecturers flock to these shores to sample the national larder, and always achieve greater triumphs after liberal helpings. Every housewife is exploring the possibilities of cookery. The culinary exploits of this country have made obsolete the quaint conceits of Brillat-Savarin and his successors.

Applesauce is good, very good, and perhaps Pennsylvania applesauce is a trifle more appealing than any other; but it is not conceivable that national recovery is dependent upon offerings of applesauce alone.

The Public Library.

The rapid increase in the number of readers in the Washington Public Library and its branches emphasizes the need of more and better library service to the District. Public Librarian George F. Bowerman, in a radio address last week, gave a few figures which reveal an astonishing growth in the reading habit. Registered users of the Public Library numbered 72,000 in 1929, while in the fiscal year 1933, ending June 30, the registered users numbered more than 116,000, an increase of 61 per cent. The central library and branches furnished 1,561,000 books to home readers in 1929, while in 1933 they furnished 2,630,000 books, an increase of 68 per cent in the number of books read.

There are only four branches of the Washington Public Library. The American Library Association published statistics last April dealing with the public libraries of cities of 200,000 population and over. Of the twenty-five cities containing a smaller population than Washington, twenty-two have more library branches than Washington. Minneapolis, ranking next to Washington in population, has 22 branch libraries. Indianapolis has 20, Louisville 23, Memphis 21, Toledo and Denver 13 each, Oakland 18, Providence 16, and Dayton 13. Newark, Kansas City, Birmingham, Seattle, Portland, Rochester and Jersey City have ten branch libraries or more. New Orleans, St. Paul, Atlanta, Akron, San Antonio and Syracuse can boast of more branch libraries than are possessed by the District of Columbia.

The people of Washington are deprived of easy access to reading facilities. Although nearly 50 per cent of the use of the Public Library is by children, these children in most cases must travel long distances to the Public Library or its branches, and they find these branches overcrowded. Librarian Bowerman states that the Mount Pleasant branch last year circulated more than 421,000 volumes, so that it was in the class with the entire library systems of Scranton, Fort Worth, and Nashville.

An appeal has been made to the Public Works Administration for funds with which to build the Georgetown and Petworth branch libraries and to enlarge the central library building. The sites for these buildings are owned by the District and construction could be begun very quickly. The need is urgent, and the employment provided would result in permanent benefits. In the meantime the library trustees have developed a construction program, contemplating the construction of 28 branch libraries by 1946, together with enlargement of the central library building.

The Origin of Man.

Interest in the origin of man never wanes. Each year the anthropologists come forth with a new story that is more fascinating and plausible than their previous efforts. The supposed cradle of the human race is shifted from continent to continent with remarkable versatility. Still the search for evidence of the first human beings goes on, and no one can say to what region science will point a few years hence as the place of man's origin.

Not many years ago Europe was generally considered to be the stamping ground of the first creatures that could be called human. Then research on a larger scale was extended to Asia. Roy Chapman Andrews and a number of other scientists concluded that Central Asia must be the first place inhabited by man. Discovery of that famous skull fragment known as the Peking man tended to confirm this view. Now Sir Arthur Smith Woodward, British anthropologist, advances his belief that the ancestors of modern man evolved in Africa. And he offers what appears to be substantial evidence to support his hypothesis.

Fossilized remains of primitive men have been found in Europe and Asia in strata that geologists believe to be about 1,000,000 years old. More recently human bones have been found in strata of the same period in the Tanganyika territory, Africa. Although these bones were found in association with implements and fauna thought to be about 1,000,000 years old, they do not belong to the primitive human types found in Europe and Asia dating from the same period. A human lower jaw, for example, found in strata of the upper Pliocene age along with teeth of the mastodon of that time, reveals a bony chin and crowded teeth closely resembling those of modern man.

These findings lead Sir Arthur to a belief that "typical modern man appeared much earlier in Southwestern Africa than in Europe or Asia, though he had not advanced further than his backward northern contemporaries in the art of tool-making." He thinks that the Java man, the Piltdown man of England and the Peking man may have been "remote offshoots" of the earlier race developed in Africa.

The late Dr. W. D. Matthew pointed out that if any race evolves from a single center and pushes out into new territory, those individuals who reach the farthest frontiers may be expected to differ most from the parent stock and to remain the most primitive. This theory corresponds with Sir Arthur's hypothesis that the widely differing primitive types found in various parts of the world may have been offshoots of an earlier African race which achieved higher development in that continent. The very primitive types of Europe and Asia may not be the ancestors of modern man, the scientist points out. They probably were replaced, he says, by a new invasion from the southern continent.

Within a few years science may have quite a different story to tell based upon more complete evidence. There is reason to believe that science is getting nearer every year to the truth regarding man's origin.

Hot Weather Ahead.

"Cool summers" may be expected to continue for another 6,500 years. This cheering information was imparted to scientists from many countries assembled in Washington for the sixteenth international geological congress. The address of Dr. Ernst Antevs, of Stockholm, had a soothing effect, even though it was punctuated by the mopping of sweltering brows. Only geologists can fully appreciate what might have been the status of their shirt collars if the gathering had met some 8,000 or 10,000 years ago.

It appears that the geologists and astronomers have been putting their heads together on the question of weather in the immediate geologic past, and, therefore, make bold to predict what may be expected in the next few hundred centuries. Dr. Antevs has been giving his attention to varves in New England lake and river beds. Varves are layers of clay laminated in such a way as to mark the season in which they were formed. Each year is represented by a double layer, one part for winter and one for summer. From these varves, says Dr. Antevs, scientists are able to estimate, with a fair degree of accuracy, the status of the weather back as far as 40,000 years ago. In this book of nature they read the advance and recession of the ice during the last glacial period.

Dr. Rudolf Spitaler, of Germany, presented the astronomical data used to corroborate findings of the geologists. Warm summers occur, he said, when the earth is nearest the sun, following an elliptical instead of a circular path. Thus when summers are warm from this cause on the northern hemisphere, they are cool on the southern hemisphere, and vice versa. Scientists have found that the periods in which the orbit of the earth carried it nearer to the sun correspond with the periods of rapid ice recession and high temperature as measured by geologic data.

According to these calculations, warm summers began about 39,000 years ago. About 26,000 years ago a cool period is believed to have started. Hot summers again began to curse mankind about 15,000 years ago, and this spell lasted until the dawn of historical times. Since then, according to the scientists, the old globe has been enjoying relatively cool summers on its northern end. Another cycle of real hot weather may afflict us 6,500 years hence. But in the meantime, why worry?

Sir Arthur Smith Woodward tells the Geological Congress at Washington that the Garden of Eden was in East Africa, but he fails to state how it was transferred to this country.

Jim Farley is making progress in installing new Democrats everywhere, but his campaign to install fresh pens in postoffices is a total failure.

The Chicago gentleman who tried to carry 13,000,000 bushels of wheat for a rise is broke and out of a job. Can't George Peek put him in the wheat uplift unit?

Newspapers and Rumors.

From the Arkansas City Traveler.

The newspapers are sometimes criticized as being sensational. But we have the testimony of one of the most famous American newspapermen that the papers are not nearly so sensational as the public. This newspaperman, Chester S. Lord, for 41 years with the New York Sun, has this to say, in an interview in Editor and Publisher:

"Did you ever think how much good the newspapers do in denying exaggerated reports spread by the people and in telling the exact truth about them? What reporter approaching the scene of a great calamity has not been met by an avalanche of exaggerations as to its extent? Two trains have been in collision and a hundred persons are killed, cry the people as they wring their hands. Yet when the careful, painstaking investigator comes to count the corpses and write down their names and addresses he finds that four persons are killed and six are wounded. He publishes the facts and the tension is relieved.

"On the evening of the great blizzard of 1888 I came across one of the young men of the Sun thawing out his feet in a bucket of water. 'What's happened to you?' I asked. 'Oh,' he answered, 'some fool started the story that three funeral processions had been snowed in in Greenwood, and since there are no cars running I've been all the way there and back on foot.' And the next morning this man had printed in the paper, at the cost of seven hours' work and two frozen feet, a paragraph that read something like this: 'The rumor that several funeral processions had been snowed in in Greenwood was found on investigation to be untrue.'

"There is a flurry in Wall street. Two banks fail and there is a run on two more. The people take up the cry, and rumor, faster than any telephone, starts up town with it. By the time the city hall is reached four banks have failed and six are in danger; at Fourteenth street ten banks have failed and the rest are tottering; by the time Twenty-third street is reached, all the banks have failed, there is a panic on the stock exchange, the Government has ceased to pay, the militia has been called out and red ruin stares everybody in the face.

"About that time along comes your favorite newspaper with the exact facts. Two banks have failed of dry rot and there was a run on two more. Nobody is ruined. Immediately a calm settles down over the people. Yet the newspapers are sensational. I repeat, it is the people who are sensational. Only stop the publication of every newspaper in New York and Brooklyn for three consecutive days and I grant you will have a wild-eyed, panic-stricken populace, panic-stricken over stories they themselves have started and which have gathered impetus with every repetition because there were no newspapers to deny them."

—Kansas City Star.

The Rats Desert the Sinking Ship.

Post Haste.

All aboard for higher wages, shorter hours, more buying power and fewer jobless.

Yes, of course, until the merry-go-round gets going we have to make something out of nothing, but don't break the precious circle.

The bird on the blue shield is the President's eagle to protect the just, but for Gen. Johnson, just a hawk to claw the greedy.

This time the white collar "employes," as Miss Perkins employs the term, are going to be included, and we don't mean only celluloid.

Limiting wheat fluctuations to 5 cents a day is going to handicap the Chicago pits until they install their nickelodeons.

Our inflationists prefer to ignore those stubborn Britishers who have had debased currency and higher tariffs for nearly two years and still enjoy their lower prices.

Be patient, you probably will have to wait till tomorrow to learn whether the economic conference will be redeemed in the fall or allowed to default.

Senator Pittman got by in London with a splinter of the Chicago platform pledge for the rehabilitation of silver under sound money, and returns to see how it will resound at home.

It's going to require a lot of inspectors to check up on 500,000 industrial units and 5,000,000 minor employers, or do we all turn tattletales?

Administrator Peek says farming is the only industry that has had nothing to say about the price of its products, but he gives a glimpse of who is going to speak for it now.

Movie audiences are going to demand 50 per cent off for good behavior from the talks of the 200,000 four-minute speakers.

Petroleum interests welcome Government help in putting the bootleg hot oil in cold storage.

But remember our new economic policy carries no penalty for applying the Golden Rule.

Explain stock market actions if you can by showing that, notwithstanding millions of electric refrigerators, more ice boxes are also being sold.

That was a modest gesture by Gen. Johnson to knock the I out of NIRA. PAUL HUDSON.

TELLTALE HANDS.

That was a queer touchstone of veracity that gave pause to the Supreme Court in reviewing instructions to a jury by Judge James A. Lowell, of Massachusetts, says the New York Herald Tribune. The judge said of the defendant: "He wiped his hands during the testimony. It is a rather curious thing, but that is almost always an indication of lying. Why it should be so we don't know; but that is the fact." Quite aside from judicial propriety, it was not a remark that would make sense to the average juror. He would say that if that sort of evidence counted, anybody would be liable to go to jail for some mannerism.

It is certainly an esoteric inference that a man who wipes his hands is a liar. For that matter, most deduction from personal bearing are treacherous. Take the most common of all. It is said that a man who "looks you straight in the eye" must be honest. Yet everybody knows that accomplished crooks frequently have that art to perfection. To judge by his frank gaze, many a rascal is bulging with probity and his life is an open book. On the other hand, the furtive, downcast approach may belong to a person as blameless as Caspar Milquetoast or Sir Galahad.

Poor Driving.

Humorist, London: A road hog who narrowly missed running down a tax collector in a French village was ducked in the river by furious passers-by. That will teach the careless fellow not to miss next time.

No Great Battle Has Been Won by a Committee of Twelve Generals

By Robert Quillen

MOST of the burdens and problems that vex us now are due to the ancient truth that too many cooks spoil the broth.

In time of crisis, the average earnest citizen yearns to take charge of things and save his country.

Since he can't do that, he rejoices when his befuddled representatives give all power and responsibility to one chosen leader. He knows, as though by instinct, that no organization or undertaking can be managed efficiently unless it has a single all-powerful boss.

A house divided against itself can not stand. And where authority is divided there is no progress except by compromise.

America did a good job in the war because there was nobody to question Wilson's authority. The allies doubled their effectiveness when they gave all authority to Foch. Now a troubled world, desperate and weary of inaction, surrenders its fate to dictators.

Practical men of good hard sense know full well that to multiply bosses is to multiply sorrow.

We laugh at the Russians because factory workers quit their machines to vote on every question of policy or procedure instead of taking orders from a foreman.

But our own system is little better. Every citizen in the land has from five to nine distinct and separate boards or officials to tax him and regulate his conduct.

He travels fastest who travels alone. The Fords and Morgans and Rockefellers are men who acted on their own judgment, unhindered by dissenting partners.

Could any business long survive if it had a dozen managers, each pursuing his independent way without regard for the others, and all possessed of equal authority to make rules and spend money?

That is the system of government we treasure, in the fond belief that it preserves our liberties; but it gives us little freedom and less protection, and the cost of it mounts with every year that comes.

If we know a better way, why are we so reluctant to adopt it?

There are successful city managers; why not State managers?

If free men can delegate authority to many representatives, would they be less free if they gave all authority to one representative?

When one man has all the power, he also has all the responsibility.

If one big motor can do all the work, why complicate matters by hooking up 400 little ones?

(Copyright, 1933.)

Political Comment

No Bread Profiteering.
Minneapolis Journal.

In New York City, Commissioner Ryan, of the Department of Markets, turned loose 65 inspectors, who in two days entered 3,000 bake shops. They found no instance where bread was being sold at a price above that warranted by higher cost of flour and other ingredients. This was substantially the experience in other centers.

The public price monitors have done a good job so far, but it is a case where the old saying that eternal vigilance is the price of safety, applies with special force.

Forty Years Ago!
Kansas City Star, July 26, 1893.

President Cleveland has been importuned overly much over alleged slowness in dispensing fat appointments to worthy Democrats, including the Kansas City postoffice. He said today he was losing no sleep over the latter.

Any Way You Take It.
Rochester Democrat and Chronicle.

The Department of Agriculture issues a bulletin explaining that there are several kinds of noodles. Experience has taught us that already.

Assistant's Assistant.
Los Angeles Times.

Appointment of a Columbia University professor as "technical adviser" to a "deputy administrator," likewise a professor, indicates that the mustering-in of the brain trust must be approaching its final stages.

Time for Drastic Action.
Buffalo Courier-Express.

We shall be more interested in reading—with proof attached—that the Government has broken up the kidnaping gangs than we are now in that it intends doing so.

Proving Their Ability.
Hartford Courant.

The delegates to the Economic Conference are allowed $6 a day for expenses. Evidently the administration insists upon its economic experts having practical experience in their chosen subject.

Sharp Inspection.
Philadelphia Bulletin.

If they ever start to smuggle women's bathing suits into this country the customs agents will have to examine the fillings of the passengers' back teeth.

Home's Hot, Too.
Atlanta Constitution.

It isn't every time that congressmen can find relief by going home when Washington gets too hot for them.

Handy Insulator.
Boston Herald.

More cotton is being shipped to Europe, a trade note informs us. It's great for stuffing in ears when debts are likely to be mentioned, you know.

THE "MURDER" OF MUSIC.

With the desire of composers, authors and publishers to receive adequate remuneration for their works when performed on the air, on phonograph records and in talking pictures, few fair-minded persons will quarrel, says the Brooklyn Eagle. Mr. Gene Buck has placed their claims before the public and before Congress with characteristic vigor and logic. Now comes his organization with a pamphlet in which the era of mechanization is indicted as "the murderer of music." Constant radio mechanical repetition, it is claimed, shortens the life of a popular song. The radio in particular is charged with cutting down sales of sheet music and phonograph records, from which composers in the past derived substantial income.

That the radio and phonograph, used for broadcasting or reproduction of good music, have raised the standards of popular taste, or at least made the public familiar with what is best in music, will not be denied. Yet even Beethoven and Brahms become banal with constant iteration. Too much music is as bad as too little.

Time Marches On.

Indianapolis Star: The person who may be shocked at the thought of serving beer in a tearoom should recall the time when the pretty young things began calling for their packages of cigarettes.

The Once Over.

By H. I. Phillips.

STUDY OF A LITTLE LAMB.

Have you noticed how a stock market flop throws the speculator's attitude toward the New Deal into reverse? Let the market roar upward and he claps hands for President Roosevelt's flawless pitching. Let it go into a backspin and his cry is "Take 'im out!"

* * * *

The speculator always thinks the country is being properly run when a few hundred thousand popeyed individuals are making a nonstop flight over Wall Street, using paper bags for balloons.

* * * *

He thinks prosperity is being restored only when the stock market is staging a madhouse tableau entitled "Fooled Again." Nothing saps his faith in a recovery program more than a return to reason.

* * * *

Witness the opinions of Lucius P. Tweeklewich, typical stock market lamb, before and after the recent crash:

BEFORE.

"I'm telling you, boys, the market hasn't even begun to discount the prosperity ahead of this country. . . . This winter will see prices double what they are right now.

* * * *

"Don't tell me prices are high just because they're up 40 or 50 points. . . . Look where they were at their lows. . . . There was no sense in such prices and it ain't fair to compare today's prices with those. . . . President Roosevelt is the greatest President this country has had since Lincoln!

* * * *

AFTER A 10-POINT DROP.

"Washington oughta do sumpin. . . . With stocks breaking like this it's a sign of weakness when the administration don't act. . . . Roosevelt should drop everything and issue a public statement.

* * * *

AFTER ANOTHER 5-POINT FALL.

"The whole trouble is that the President won't say anything. . . . He should make a statement at once before the whole country gets discouraged and gets another depression.

* * * *

THEY DROP 3 POINTS MORE.

"The New Deal is a flop. . . . It's government by college professors. . . . What did this man Roosevelt ever do? . . . We want Hoover!"

SENATORIAL VIEWPOINT.

It's sweet to see stocks soar each day
And pocketbooks get fatter—
But when they go the other way,
Why, that's another matter.

When markets rise to frenzied bids
In manner bold and raw, sir,
It's grand, but when they hit the skids
There onghta to be a law, sir!

Senator Thomas wants to limit the number of points a stock may drop in a day. He wants the non-slip market.

QUALITY, NOT QUANTITY.

The bathing girls are preparing a code for the undress industry.

Elmer Twitchell, well-known industrialist, has his code, but is disappointed because the Government gave him no parachute with it.

R. E. Hutchinson thinks it should be called the Italian Airmada.

The new RCA Building observatory tower in New York has been opened to the public. On a clear day it is possible to look down and see the point of a radio comic's joke.

"Johnson Explains Blanket Code."—Headline. In the case of the distillery and beer companies it will, of course, have to be a wet blanket code.

(Copyright, 1933.)

Letters to the Editor.

How a Midsummer Evening View of the White House Impressed a Visitor.

To the Editor of The Post—Sir: On this midsummer evening as I viewed the White House in all of its artistic beauty, I thought of it not as the home of the President, but as the home of all of the Presidents. And what a lovely home!

The hand of God and the hand of the artist have worked in perfect harmony to make the place ideal. No doubt the beautiful, peaceful surroundings have helped each succeeding President bear the burdens of office. They have tended to soothe each troubled soul and give each a glimpse of God. As I looked for a very long time at the building with its stately columns, at the trees, the flowers and all of the charms of the place, I pictured the master of the home—a composite of all of the Presidents. And here in my mind's eye I saw an American, stanch and upstanding, faithful to his trust.

JAMES HOWELL HARDY.
Bluefield, Va.

Just Folks.

By Edgar A. Guest.

Debt to an Unknown Lady.

I do not know the lady's name,
Or was she maid or wedded wife.
I only know she lightly came
Across my little path of life
And smiled and vanished then and there,
And I remember she was fair.

'Twas no flirtation! I was sick
And thinking thoughts of business gloom;
My clouds of doubt were growing thick.
I had forgot that roses bloom
And was a prey to sullen wrath
When youth and beauty crossed my path.

I think she smiled! I couldn't swear,
Of course, to such a startling truth.
I only know that then and there
I caught a glimpse of rosy youth
And fancied as she disappeared
My little patch of sky had cleared.

I do not know the lady's name,
Nor shall it ever hence be learned.
I only know that as she came
Across my way my thoughts were turned,
And head up on my way I strode,
Discovering blossoms by the road.

(Copyright, 1933.)

Loan Personnel In Alexandria District Named

H. Bruce Green Appointed Manager and Counsel for Section.

Richmond, Va., July 25 (AP).—John J. Wicker, jr., State manager for the Federal Home Owners Loan Corporation, tonight announced the honorary advisory boards, appraisers, and lawyers for the cities and counties in the Alexandria district of the corporation's Virginia organization.

This part of the personnel will be announced for the Danville, Harrisonburg, Richmond and Bristol districts later.

H. Bruce Green, of Clarendon is district manager and counsel for the Alexandria district; Nelson W. Snyder, jr., Alexandria, assistant district manager and Lewis Ansley, Alexandria is appraiser for the Alexandria district. The full list for the cities and counties follows:

Clarke County.

Honorary advisory board: J. T. L. Jones, Berryville; W. A. Bradford, Berryville; Kenneth N. Gilpin, Boyce.

Appraisers—Clye B. Levi, Boyce; Chamblin C. Funkhouser, White Post; Hugh N. Ritter, Berryville.

Lawyers—Frank M. Wray, Edward McC. Williams, Lorine V. Kackley, all of Berryville.

Alexandria City.

Honorary advisory board—Arthur Herbert, L. H. Dudley, C. H. Callahan, E. F. Tiler, all of Alexandria.

Appraisers—James Armstrong, George M. Reynolds, Charles T. Nicholson, all of Alexandria.

Lawyers—Cortland H. Davis, Charles H. Smith, Gardner L. Boothe, Albert Bryan, all of Alexandria.

Loudoun County.

Honorary advisory board—H. C. T. Ewing, Leesburg; John Hill Carter, Leesburg; A. C. Norman, Purcellville; Frank Osborne, Leesburg; H. C. Thompson, Hillsboro.

Appraisers—W. C. Whitmore, W. L. Jackson, John Orr Daniel, all of Leesburg; D. F. Hagin, North Ford.

Lawyers: Cecil Connor, Stillson H. Hall, both of Leesburg.

King George.

Honorary advisory board: E. R. Parks, King George; T. B. Garnett, Tetotum; George Grymes, Chatterton.

Appraisers: Raymond E. Owens, Shiloh; R. A. Peed, Owens; R. B. Purks, Iso.

Lawyers: Thomas L. Hunter, Joseph A. Billingsley, both of King George.

Winchester City and Frederick County.

Honorary advisory board: Shirley Carter, M. Lobr Capper, John H. Rosenberger, W. E. Cooper, John I. Sloat, all of Winchester.

Appraisers: R. Kline, Middletown; G. W. Lemley, Stephen City; Joseph G. Baker, Kernstown; Charles H. Harper, Winchester; Noble C. Pierce, Winchester; Oscar H. Lewis, Winchester; Roland Brxarly, Winchester; J. V. Arthur, Winchester.

Lawyers: W. E. Edwards, Burr P. Harrison, both of Winchester.

Farquier County.

Honorary advisory board — Harry C. Groome, Warrenton; Thomas B. Glascock, Upperville; L. W. Trenis, Catlett.

Appraisers—J. Green Carter, Warrenton; Charles R. Bowen, Remington; Paul C. Richards, sr., Warrenton; L. Triplett Marshall; W. J. Humphrey, Remington; J. W. Slaughter, The Plains.

Lawyers—N. W. Carter, J. Donald Richards, L. R. Bartenstein, all of Warrenton, and R. A. Pifield, Remington.

Fairfax County.

Honorary advisory board—H. B. Derr, A. C. Ritchie, T. P. Chapman, John M. Whalen, all of Fairfax.

Appraisers—R. R. Buckley, Fairfax; B. M. Bridwell, Falls Church; Mason Hirst, R. F. D. No. 3, Alexandria; H. B. Mitchell, Herndon.

Lawyers—Paul C. Brown, Wilson Farr, A. C. Ritchie, John W. Rust, all of Fairfax.

Arlington County.

Honorary advisory board—Charles T. Merchant, Rosslyn; Walter O'Hara, Barcroft-Alexandria; C. W. Lee, Virginia Highlands, Alexandria.

Appraisers—Claude O. Thomas, Courthouse, Clarendon; Judson Reamy, Clarendon; Lyman M. Kelley, Clarendon.

Lawyers—Hugh Reid, Cherrydale; C. T. Jesse, Clarendon.

Rappahannock County.

Honorary advisory board—W. T. Yancey, Woodville; James H. Fletcher, Sperryville; George W. Settle, Flint Hill; James C. Cropp, Amissville; W. L. Turner, Flint Hill.

Appraisers—W. C. Campbell, Washington; John Lawrence, Amissville; W. G. Almond, Washington; W. G. Wood, Sperryville; C. R. Hite, Peola Mills.

Lawyers—W. P. Moffett, E. W. Chelf, Botts Strother, all of Washington.

Prince William County.

Honorary advisory board—C. C. Cloe, Quantico; E. R. Conner, Manassas; C. E. Allen, Gainesville; G. C. Russell, Woodbridge.

Appraisers—D. E. Earhart, Nokesville; C. E. Nash, Manassas; M. Bruce Whitmore, Manassas; W. R. Grosson, Haymarket; Thomas Sheppard, Haymarket.

Lawyers—H. Thornton Davis, T. E. Didlake, C. A. Sinclair, R. A. Hutchinson, all of Manassas.

Madison County.

Honorary advisory board—B. S. Utz, S. H. Smith, J. H. Lillard, G. N. Thrift, all of Madison, and Dr. William L. Early, Wolftown.

Appraisers—F. P. Smith, jr., Madison; J. C. Crigler, jr., Brightwood; W. O. Huckstep, Rochelle; R. W. Clore, Criglersville; L. W. Hill, Locust Dale.

Attorneys—N. G. Payne, William C. Cooke, jr., both of Madison.

Spotsylvania County.

Honorary advisory committee—Marion W. Mills, Marye; R. W. Hildrup, Chancellor; L. P. Chewning, Partlow; J. H. Biscoe, Granite Springs; W. R. Linthicum, Spotsylvania.

Appraisers—J. M. Chilton, Spotsylvania; L. D. Durrett, Marye; U. M. Graves, Holladay; W. F. Stephens, Brock Road; J. W. Kinnam, McHenry.

Lawyers — E. R. Carner, Spotsylvania; S. B. Coleman, Fredericksburg; W. R. Dillard, Partlow.

Stafford County.

Honorary advisory board—W. L. Allen, Fredericksburg; G. K. Massie, sr., Brooke; D. M. Chichester, Falmouth; Dr. L. F. Lee, W. H. Simpson, Glendie.

Appraisers—D. M. Chichester, Falmouth; E. L. Perry, Quantico; J. W. Sullivan, Fredericksburg; R. L. Bridwell, Toluca; L. A. Skinner, Cromwell; R. C. L. Moncure, sr., Stafford.

Lawyers—R. H. L. Chichester, Frank P. Moncure, both of Stafford.

Fredericksburg City.

Honorary advisory committee: Dr. R. J. Payne, J. C. Chichester, L. J. Houston, jr., E. G. Heflin, A. B. Young, Fredericksburg.

Appraisers: C. W. Jones, Edgar M. Young, H. F. Crismond, Henry Dannehl, jr., John W. Allison jr., Fredericksburg.

Lawyers: A. W. Embrey, jr., William K. Goolrick, F. M. Chichester, W. Marshall King, J. M. H. Willis, Francis B. Gouldman, Fredericksburg.

Orange County.

Honorary advisory board: William T. Grun, Thornhill; O. R. Moriler, Orange; Z. S. Ricketts, Orange; Dr. J. H. Stratton, Gordonsville; R. M. Watts, Orange.

Appraisers—W. N. Green, Lahore; E. M. Hamsburger, Orange; E. E. Wambersie, Orange; Craig Crist, Lahon; J. A. Samuels, Orange; H. V. Lyne, Orange; W. A. Sherman, Orange.

Lawyers—E. H. De Jarnette, George C. Rudy, S. M. Nottingham, Stuart Robertson, all of Orange.

Culpeper County.

Honorary advisory board—Giles H. Miller, jr., Floyd H. White, C. T. Quinn, J. J. Davies, J. William Swan, all of Culpeper.

Appraisers—C. M. Clement, Byrd Leavell, W. W. Brown, E. A. Walker, R. W. Huffman, John M. Lewis, all of Culpeper; George W. Norris, Mitchells.

Lawyers—Charles M. Waite, Robert Y. Button, both of Culpeper.

7-Year-Old Boy Dies, Victim of Poison Liquor

Sidney, Ohio, July 25 (AP).—A 7-year-old boy died here today after swallowing what police said was poisonous liquor. The victim was Robert Floyd.

Coroner Brent Welch sent the boy's vital organs to a Columbus laboratory for analysis in an effort to determine the exact cause of death. Four persons alleged to have distributed the liquor were placed in jail pending the investigation.

Expatriate Suicide.

Nice, France, July 25 (AP).—Dr. Perry R. Chance, 62-year-old dentist, born in Oklahoma, but a naturalized French citizen, was found dead with a bullet wound in his heart at his country villa near Nice on Monday, police announced today in reporting the death as suicide.

The Federal Diary

By George D. Riley.

"WHY not add 30-year retirement to the Federal Diary Code for Federal Employes?" suggests a correspondent.

This suggests a matter we've had in the back of our mind a week.

Shortly before Congress reassembles we intend to find the man or woman on the Hill who seems to have the interest of Government employes most at heart. We intend to put deeds where our preachments have been. We intend to present the draft of a bill to the lawmaker for his or her inspection having to do with reform legislation for those in United States service.

The recently promulgated code will be among the points suggested, along with others.

Meantime, we welcome any other suggestions to complete the program.

• • • •

Please Pass the Prize.

"GEORGE RILEY asks a question. (Oh, gosh, but that's a change, for he's the boy who knows it all, we find this line is strange. For he's high up in Wee-Wit Frat, where finding fault stands high. Because that fine accomplishment with most poor deeds gets by.)

"Now George is asking, 'Who is "they"' And I'm just wondering why. He needs the press to boom his quiz with 'capables' so nigh There's all those clever 'let-outs' now idly standing 'round! He's made it plain the 'get-ins' with brains do not abound. Still, George has one idea entitled 'Hog the Jobs'—poor boy. He's never been around, don't know the other gobs are really folks like him and me and that for every one this Nation's gift is work and wealth and honest wholesome fun.

"Thanks for the prize. Use it to find a Democrat with brains."

This sounds like something from a satisfied appointee, anonymous though it be. But here's to you:

To you who dote on wholesome fun
We'd make a point—just one;
"To these here parts you've lately come,
Into your lap is dumped some plum."

Maybe he is old man "They" himself.

• • • •

The New Deal.

Thomas A. Jameson, a prominent Prince Georges County Republican, who is chief of the mails and files division of the General Land Office, has appointed a colored Republican section chief of the press copy section, General Land Office. It looks like the Republicans are being well taken care of by the administration. —K. C. L.

• • • •

Encores and Echoes.

THE first salt water fishing rodeo, sponsored by The Post, deserves an encore, according to the 168 disciples of Izaak Walton who represented most branches of the Federal Government at Washington, and who took an overnight vacation on Saturday from the city. They journeyed to the Eastern Shore of Maryland to match their skill as fishermen at Tilghman Island, Chesapeake Bay.

As early as 2 p. m. Saturday—one hour before scheduled leaving time—the rod and reel devotees began to assemble at the W., B. & A. terminal for the journey. The planned arrangements moved forward without a hitch—with clocklike precision—only being halted as the news photographer of other local papers bid for a delayed movement of the special train to get a snapshot of the fishermen. Nature gave sunshine as a bounty—just the right kind of fishing weather. Age showed no discrimination in the enthusiastic party. Young men mingled readily with their elders in the fellowship conclave.

Some moments past 3 p. m. the moterman of the five-car train ended by the palatial chair car, "Century," was given the signal to leave. In cautious fashion the electric monarchs of the rails began their movement for the miles ahead. Several officials of the W., B. & A. were on hand and they deserve special mention for the efficient manner in which every detail of transportation was handled—initially and finally.

• • • •

Mr. J. L. McGrew,
Internal Revenue Bureau,
Washington, D. C.

Dear Sir:

I want to take this opportunity to congratulate you on your two at the 11th hole at Manor for which you have acknowledged receiving a prize.

I hope the balls you received will bring you many more "birdies," in a pleasant round or two.

A. E. TREDER,
Pro, Manor Club

• • • •

Income Tax Unit Golf League.

George W. McCarter (*), czar of the Income Tax Unit Golf League, has just compiled the results of the eighth spring schedule, completed this month. All matches were played at East Potomac Park on Tuesday evenings. The league is composed of 12 teams of 6 players each. The handicap system is used. Standing at the end of the season was as follows:

Head Office, 83 points; Clearing and Records, Oil and Mining, tied at 70½ points; Section C, Special Adjustment, tied at 61 points; Deputy Commissioner, 60 points; Section A, 56 points; Review, 51 points; Miscellaneous, 50½ points; Section B, 36 points; Section D, 32 points; Appraisal, 28½ points.

Individual honors were taken by J. J. Lynch, with W. B. Vogel a close second. Closeness of the matches kept the interest in the games at high pitch.

• • • •

Diary Guest Tickets

IF your name in this column is followed by (*), or if your contribution appears, call on the Federal Diary Editor day of publication, except Sunday, between 4:30 and 5:15 p. m., and receive tickets to Loew's Fox, "Disgraced" (Helen Twelvetrees and Bruce Cabot) or Loew's Palace, "Mama Loves Papa" (Charles Ruggles and Mary Boland).

ONE of the boys in Coast and Geodetic Survey had just returned from the Federal Diary Salt Water Rodeo. It was 2:30 p. m., just long enough for a few winks before he called to see his sister, ill. He slept.

At 6 o'clock he awoke. Great scot! He'd slept two hours longer than he had planned. Business of hustling around. Now and then he glanced out the window. Things were mighty quiet. Where was everybody?

Most everybody was still in bed. It was 6 o'clock the next morning!

• • • •

Navigation, Navy:

Miss Betty M. Ott has returned from a week at Kenwood Beach. Says she picked a bad week and spent most of the time in the sun trying to keep warm.

William A. Langley has returned to duty after an illness of over three weeks.

Orville E. Wildes, who hails from Warren, Wis., and who attends George Washington University after office hours, is starting in a few days for his annual summer visit to the home folks.

Miss Mildred E. Newland is spending a week at Atlantic City.

Henry Bugbee, who has been roaming around Maine for several weeks is back at his desk and the subject of pensions.

Strange as it seems—an employe dropped under the well-known marriage clause recently expressed her appreciation for having been placed on the list. Says home is going to be a place to enjoy with more time to look after it.

• • • •

YOU can't blame a feller for trying.

Three youngsters entered Commerce Aquarium and looked around.

Each had a paper sack.

The turtles were sprawling round, minding nobody's business. Turtles are like that.

The juveniles moved along, looking here and looking there.

The failed to see an attendant.

They reached in and helped themselves to large portions of turtles.

They were in the bag! You've heard that before, too.

An "A-hum!" from the attendant.

An "Oh!" from the "lifters."

The turtles were dropped, bag and baggage. The "lifters" scooted.

• • • •

At Commerce:

A real Southern gentleman is Walter Burns, Duplicating Section, NIRA. You'll know it when you hear him talk.

Some go forth and bring back fish. Some go first and come back a poor second. It was like that with the all-night party that John MacDonald and Bennie Morris, F. and D. C., planned Wednesday, only John says the party was called off. The Federal Diary Eyes and Ears Department learns the party proceeded but failed to get a nibble.

Marjorie Erwin, Catherine Smith and Glenda Gover, NIRA newcomers, pound the keys while others sleep. That's no pun. Others sleep at night.

H. P. MacGowan, until recently in charge of the Bogota, Colombia, office for six months, is back here. After training in the tropics many years, he still has difficulty getting used to United States weather.

"That's great country up there," said Dr. Theodore Henckles, chief translation unit, recently back from ten days in the Adirondacks and New England. We didn't learn if the doctor walked there and back. Incidentally, Dr. Henckles is not only the chief of translation now, he is the unit.

N. I. R. A. is getting the breaks these days, what with addition of the quite capable and attractive Miss Ina Mann, recently on the Hill.

Regional Information counts Yolande Phaneuf as a newcomer from Merchandising, Commerce.

• • • •

The Federal Diary Department has moved headquarters to the second floor front. It's easy to find.

• • • •

Mrs. Charlotte Coit, Library, Justice, fell recently at her home, All Quiet, located on the Potomac River, suffering a shoulder injury that will necessitate her staying at home for some time.

• • • •

Mrs. Nellie G. Plumley (*), assistant appointment clerk, Justice, wants to know how a person can get a "pass" to the Palace or Fox Theater. We told her to send in a contribution to the Federal Diary. One of her bright young assistants, Mrs. Ruth Cunningham, has scored twice. Next!

• • • •

"Hot Stuff" for Hotter Nights.

THEY tell us if you're looking for talent in these Government departments, you should have seen the program of varied entertainment staged on the Dodge Roof last week by Rosalie M. Allen, Signal Corps; Pearl E. Mauney and Margaret E. Ringrose(*), Civil Service; Evelyn Wells, Veterans' Administration, and Myrtle Barnes.

Miss Allen's fame is rapidly spreading as an impersonator of the characters of "Uncle Remus" and old "Mammy Lou," and it is reported that you can forget there is such a thing as uncomfortable temperatures while being entertained by these stars.

• • • •

Internal Revenue: Mrs. Helen Crouch, Administrative Division, left yesterday morning for a week's vacation at her mother's cottage at Selby-on-the-Bay, Md. Lots of fun for you, Helen, without discomfort of sea nettles, which we hear are quite plentiful.

Miss Mary Frances Stallings, Intelligence Unit, spent the past week-end at Shady Side, Md., guest at the Cox-Buswell cottage. A wonderful time was reported at the birthday party for Miss Norine Buswell, daughter of George A. Buswell, also of the Intelligence Unit.

• • • •

Dignified William H. Harris, colored messenger at Justice, has been employed at that department for 44 years. Everybody has a good word to say for Harris, who has seen many hundreds of them come and go.

Ten Regional Aids to Act on Public Works

Secretary Ickes Announces List of Advisers and Their Territory.

(Associated Press.)

President Roosevelt yesterday appointed the 10 men who will advise his public works administration on the expenditure throughout the 48 States of Federal money to give employment.

Each of the 10 will serve as direct representative of the public works administration in a region consisting of several States. The next step in building the decentralized organization will be the election of State boards to make recommendation on projects to the regional administrators.

Secretary Ickes, the public works administrator, made public the President's selections after a meeting of the White House executive council. In doing so, Ickes called upon various local governments seeking aid from the public works administration "to present only projects qualified under the announced policies of the administration."

"These non-Federal projects are to be presented to the State advisory boards, the personnel of which will be made public shortly," Ickes said.

Duties of Advisers.

"Functions of the regional advisers will consist of obtaining from the State boards within the region lists of projects under consideration by them together with recommendations or rejections.

"The regional advisers will keep the national planning board in Washington advised of developments and accumulate, collate and submit to the Washington Planning Board all available information useful to it."

Here are the administrators for the ten regions:

George L. Radcliffe, of Baltimore, lawyer, banker and former Maryland Secretary of State, will maintain headquarters at Richmond and act for Tennessee, Kentucky, West Virginia, Maryland, Delaware, Virginia and North Carolina.

Ralph L. Cooper, of Belfast, Me., business man and former member of the State Legislature, will act for Maine, Vermont, New Hampshire, Massachusetts, Rhode Island and Connecticut with headquarters at Boston.

Edward J. Flynn, Secretary of State of New York, will have New York, Pennsylvania and New Jersey with headquarters in New York City.

Daniel J. Tobin, of Indianapolis, labor leader, from offices in Chicago will act for Illinois, Indiana, Michigan, Ohio and Wisconsin.

Acts for Far West.

Frank Murphy, of Wheaton, Minn., president of the Minnesota State Bar Association, will act for North Dakota, South Dakota, Nebraska, Minnesota, Iowa and Wyoming with headquarters at Omaha.

N. Marshall Dana, editor of the Portland Journal from offices in Portland will represent the administration in Montana, Idaho, Washington and Oregon.

Justus S. Wardell, of San Francisco, publisher of the Daily Journal of Commerce, will act for California, Nevada, Utah and Arizona with headquarters at San Francisco.

Clifford Jones, of Spur, Tex., former president of the West Texas Chamber of Commerce, will be the representative at Fort Worth for Texas, Louisiana and New Mexico.

Vincent M. Miles, of Fort Smith, Ark., lawyer, will maintain offices at Kansas City, for Colorado, Kansas, Oklahoma, Missouri and Arkansas.

Monroe Johnson, Marion, S. C., business man, will act for Mississippi, Alabama, Georgia, South Carolina and Florida, with offices at Atlanta.

Texan Confesses Slaying Marshal

Officers Believed 3 Others of Outlaw Group Have Escaped.

Des Moines, Iowa, July 25 (AP).—A confession by Marvin Barrow, wounded Texas outlaw, that he killed an Alma, Ark., marshal several weeks ago, was given officers today as search for three members of the gang he headed with his brother, Clyde, was virtually abandoned.

Officers said they were convinced that Clyde Barrow, a man known as Jack Sherman and a woman had eluded them.

Marvin Barrow, in a Perry, Iowa, hospital, where physicians said he could not live, told Sheriff F. Maxey, of Fort Smith, Ark., and a deputy, he shot the Alma officer, H. D. Humphrey, and advised the deputy "you were lucky you got out of my way."

Marvin was captured in a wooded tract near Dexter after a machine-gun battle in which he was wounded.

High Blood Pressure Heart Trouble

These disorders call for sensible, natural health measures. For more than 75 years Mountain Valley Mineral Water has been known as a real protection in such condition.

Hundreds of thousands of people have experienced its benefits. Send for booklet and FREE SAMPLE.

Mountain Valley Water

For 75 years the Prescribed Water at HOT SPRINGS, ARK.
1405 K N.W. MEt. 1062

President Talks on Radio Amid Astonishing Scenes

Remains Patient and Unperturbed Despite Heat, Lights and Machines.

By Robert D. Heinl.

The average listener doubtless pictured President Roosevelt alone in his cool, comfortable study late last night, quietly reading into the microphone his message broadcast to the governors in California. Instead, the President was the central figure of a tense drama enacted in the oppressively hot little diplomatic reception room on the basement floor of the White House.

President Roosevelt was seated at his specially constructed broadcasting desk. It had large holes bored through the top to accommodate wires to the microphones. There were four of these "mikes," two for the National Broadcasting Co., and one for Columbia, and one for the sound pictures. They were built very low in order not to hide the face of the President in the picture-taking.

As radio has developed, the number and size of microphones has been so enlarged that at times it is almost impossible to see the face of a speaker. The dwarf microphones of the President do not have on them the initials of the broadcasting systems, news photographers having objected to their receiving so much free publicity.

Standing at either side of the broadcasting desk was Carleton Smith, N. B. C. announcer, and Bob Trout, of Columbia, each having a microphone on a stand in front of him. Aimed at the President were four huge sound picture cameras heavily blanketed with portions of old quilts to suppress the noise. Formerly the sound picture men had tried out the experiment of photographing the President from glass-inclosed booths, but the old quilts proved more effective in keeping down the noise.

Also pointed in the President's direction were about five cameras for still pictures. The room was cluttered with all sorts of portable electrical apparatus and the floor was strewn with electric cables leading to the President's desk.

Lining the room facing the President and watching his every move, or standing at their machines, were at least 20 to 25 radio engineers and sound and still photographers.

The broadcast last night was far simpler because of its brevity, but in his address Monday night appealing for support of the National Recovery Program, the President literally had a bath of fire.

The temperature in the room must have been 90. After M. H. McIntyre, presidential secretary, had satisfied himself that everything was O. K., President Roosevelt seated himself at his broadcasting desk a short time before the networks were connected.

Although those present talked among themselves, the air was surcharged with an indescribable something. At a signal, announcers began talking in a tone so low that those in the room a few feet away could hardly hear them.

Then the President began, as vigorous speaking over the radio as he is in personal conversation. Nevertheless, reading his address so calmly that at one stage of the broadcast, while continuing to talk, he reached over and very carefully extinguished a portion of his cigarette in the ash-tray.

He went along in such a matter-of-fact way that those present were really startled when he said, in an abrupt manner, "Where's that glass of water?" Earlier, Ike Hoover, White House major domo, had placed a glass of water on the President's desk. The President then relieved the radio people by exclaiming to the audience, "My friends, it's very hot here in Washington tonight."

One of the first things President Roosevelt asked Harry Butcher, Washington representative of Columbia, after the broadcast, was, "Was it all right for me to have said that about the glass of water?"

A small group, including Alfred J. McCosker, president of the National Association of Broadcasters, and Dr. Leon Levy, of Philadelphia, vice president of Columbia, attended the broadcast. Easily the most interested spectator was Brig. Gen. Hugh S. Johnson, retired, administrator of the national recovery act, who was present with Mrs. Johnson.

"After a broadcast," remarked Ted Church, of Columbia, "the President's first question of the engineers is, 'How did it go out?'"

With the signing off of the broadcast, the President's troubles were really only beginning, for then a battery of Klieg lights were turned on and the taking of the sound pictures began, and he had to do his performance all over again.

The President had such a healthy tan that in the glare of the lights he was as handsome as a moving-picture actor who had been made up especially for the occasion.

In the speech for the sound cameras, there were frequent stops, due to the changing of films, and he showed the utmost patience. At one stage of the game he was reading his address when suddenly a movie man shouted "Cut," meaning for the President to stop as something had happened to one of the machines. Whereupon Mr. Roosevelt looked up surprised and laughingly asked, "Who's dead?"

Oil Burner SPECIAL OFFER Ends Aug. 1

Order Now . . Save Money
Insure Comfort This Winter

Five business days left in which to benefit by the current low price on the famous G & B model S oil burner, manufactured by a subsidiary of the Standard Oil Company of New Jersey. Only a small deposit needed to hold your order—balance payable out of income as you enjoy its clean, quiet, even, automatic, economical heat.

This burner is adaptable to any type of small furnace, uses low-cost oil fuel, and is completely electrical. Sold under Standard's regular triple service heating plan in which Standard accepts undivided responsibility for installation, burner, service and the new oil fuel Essoheat—for 5 years. Under this new plan automatic heating with oil fuel takes on an entirely new meaning and a new significance to small home owners.

Take advantage of this unusual opportunity. Send coupon today, or phone (NA. 9032) at once. Full information without any obligation.

STANDARD OIL CO. OF NEW JERSEY

Standard Oil Company of New Jersey
261 Constitution Avenue, N.W.

Send representative with full information re your G & B burner, junior model, in time for me to avoid price rise August 1st if I decide to buy.

Name .....

Street and Number .....

City .....

WOODWARD & LOTHROP
10TH 11TH F AND G STREETS — PHONE DISTRICT 5300

SELLING..our famous
BRYN MAWR
Costume Slips

—probably the last we shall be able to sell at this extraordinarily low price. They have the patented alternating bias cut that makes them fit beautifully—they are elaborate with laces—V or straight tops—adjustable straps—white or tearose.

$1.95

COSTUME SLIPS. THIRD FLOOR.

These points are your guarantee of the best attention and service in

DRY CLEANING

Thorough Inspection—

Clear, Clean Fluid—

All Spots Removed—that can be removed without danger to the garment—

All Minor Repairs Made—

All Dust and Lint Removed from trousers' cuffs, in seams, and pockets—

Individual Finishing of Every Garment—

Prompt Collection—and delivered when finished—Simply telephone DIstrict 5300.

DRY CLEANING DESK. 11th AND G STREETS CORNER. FIRST FLOOR.

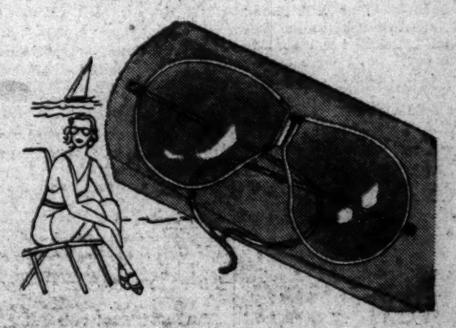

An Exceptional Value

Sports Sun Glasses

·75c

You will want a pair of these glasses for many Summer occasions—on the beach—golf courses—and in your car. These are unusually well-made with light, flexible temples and adjustable bridge. In a metal case. Choice of smoked, blue, amber or green lens.

Sun Glasses, with colored rims to match your bathing or sports costume—a smart new vogue. $2

OPTICAL SECTION. FIRST FLOOR.

Mrs. Roosevelt Is Expected Back at White House Today

Miss Coolidge Is Bride of Assistant Secretary of War.

MRS. ROOSEVELT IS EXPECTED to rejoin the President at the White House today after a trip of several weeks to Canada and New England.

The dean of the Diplomatic Corps, the Ambassador of Turkey, Mr. Ahmet Muhtar, will entertain informally this afternoon at a swimming party in the beautiful pool at the Embassy for Miss Lenyla Sefa, of Long Island, who with her mother, Mme. Sefa, is visiting the Embassy.

The Italian Ambassador, Signor Augusto Rosso, will leave by plane August 2 for Chicago, where he will be the guest of honor on Italian Day, August 3, at the Century of Progress Exposition.

Mme. Simopoulos, wife of the Minister of Greece, who has been at Nanquitt, Mass., for several weeks, is visiting Mr. and Mrs. Woodbury Blair at Newport, R. I.

The Roumanian Minister, Mr. Charles A. Davila, who has been visiting Mr. Kermit Roosevelt at Oyster Bay, Long Island, returned to the Capital yesterday.

The Minister of Venezuela, Senor Dr. Pedro Manuel Arcaya, will join Senora de Arcaya in their cottage at Atlantic City today after being in Washington over the week-end.

Mrs. Claude A. Swanson, wife of the Secretary of the Navy, who with the Secretary, and a party of friends spent the week-end at Rapidan Camp, is remaining at the camp for a few days and has as her guests Mrs. Churchill Young, of Richmond, Va., and her cousin, Mrs. Edgar Wood, of this city.

The Secretary of Commerce and Mrs. Daniel C. Roper plan to leave the Capital the middle of August, to be absent from their residence in Woodland drive for a fortnight.

Senator and Mrs. George At North Carolina Resort.

Senator and Mrs. W. F. George and Mr. and Mrs. Edgar N. Snow are at High Hampton Inn and Country Club, Cashiers, N. C., for a ten days' visit.

Representative and Mrs. Fred A. Britten plan to leave Friday by motor for Long Island, where they will visit for a short time before motoring through New England to Canada.

Rear Admiral Henry H. Hough, U. S. N., and Mrs. Hough have arrived in Washington and are at the Carlton. Admiral Hough is stationed at the navy yard in Boston, Mass.

Rear Admiral Luke McNamee, president of the Naval War College at Newport, and Mrs. McNamee were the guests of honor at a garden party yesterday of Capt. and Mrs. Harvey Delano, who entertained at the Naval Torpedo Station at Newport, of which Capt. Delano is commandant.

The First Secretary of the Peruvian Embassy, Dr. Juan Mendoza Almenara, will leave today for Dexter, Me., where he will join Senora de Mendoza and their small daughter, Frederica, who have been there since the early part of June. He will return to the Capital Monday morning.

The Secretary of the Polish Embassy, M. Joseph Moscicki, arrived yesterday on the Ile de France, of the French Line, and will come immediately to Washington. Mme. Moscicki will remain in Europe until fall, when she will return to Washington. M. Moscicki is the son of the President of Poland.

Comte Pierre de Leusse arrived in New York yesterday on the Ile de France and will come immediately to Washington. Comte de Leusse has come directly from his last post in Berne, Switzerland, to assume the former duties of M. Claude-Achille Clarac, who was recently promoted to Third Secretary.

The Director General of the Pan-American Union, Dr. Leo S. Rowe, left yesterday for the West, where he will deliver a series of addresses at chambers of commerce in several large cities on the development of Pan Americanism. Dr. Rowe will return to Washington about August 1.

Justice and Mrs. Peyton Gordon are at Rehoboth Beach, Del., where they are the guests of Mr. and Mrs. John Lewis Smith. On Saturday they will go to the cottage of Mr. and Mrs. Francis DeL. Thomas to spend the week-end.

The Captain of the Navy Yard and Mrs. Frank D. Berrien, with their daughter, Miss Betsy Berrien, are at Hot Springs, Va., where they will remain until Sunday.

Miss Helen Coolidge Bride of Mr. Woodring.

The wedding of Miss Helen Coolidge, youngest daughter of Senator and Mrs. Marcus A. Coolidge, to Mr. Harry H. Woodring, Assistant Secretary of War, took place yesterday at noon at the home of the bride's parents, in Fitchburg, Mass., the Rev. Max A. Kapp officiating.

Senator Coolidge gave his daughter in marriage and for her wedding gown she had selected an 1830 model of ivory moire fashioned with a long train. A tiny cap of plaited tulle with clusters of orange blossoms held the voluminous tulle veil, and she carried an old-fashioned nosegay of gardenias.

Mrs. Donald Fall Carpenter and Mrs. Robert Earl Greenwood, sisters of the bride, were matrons of honor. They wore gowns of ivory tulle fashioned on princess lines, and large matching hats trimmed with bows of soft blue velvet. Their bouquets were of varicolored summer flowers. Little Janet Greenwood, niece of the bride, was flower girl. Her frock was of pale blue chiffon and she carried a basket of rose petals.

Mr. James Roosevelt, son of the President and Mrs. Roosevelt, and Col. Robert S. Lemon, of Kansas, who was aid to Mr. Woodring when he was governor of that State, were the groomsmen.

The daughters and sons of Senator and Mrs. Felix Hebert, of Rhode Island, Miss Catherine Hebert, Miss Marguerite Hebert, Mr. Adrien Hebert and Mr. Felix Edouard Hebert, rendered the musical program during the ceremony.

Following the marriage a reception was held at the Oak Hill Country Club, where Madonna lilies and deep evergreens made an effective background for the receiving party. Mrs. Coolidge and Miss Lida Woodring, sister of the bridegroom, assisted in receiving the guests. Mrs. Coolidge wore a gown of platinum gray, with a wide-brimmed hat of brown, and Miss Woodring was in a pale pink chiffon gown with a large pink hat. The two other sisters of Mr. Woodring, Mrs. A. B. Schaffer and Mrs. J. J. Carroll, were present, the former wearing a gown of white lace with a large hat of peach-colored straw, and the other in a white crepe suit trimmed with white fox, and a white hat.

Following the reception Mr. and Mrs. Woodring left by plane for New York, whence they will sail today for a wedding trip in Europe. They will be at home at the Mayflower after September 1.

Mrs. Woodring has achieved great success as an artist and since her father has been in the Senate she has been prominent in the social activities of the Capital, and is well fitted to take up her role of hostess in the official circles of Washington.

Gen. and Mrs. Johnson Move to New Apartment.

Brig. Gen. and Mrs. Hugh S. Johnson have moved to Wardman Park Hotel, where they have leased an apartment.

Former Representative and Mrs. John Q. Tilson, with their son and daughters, Mr. John Q. Tilson, jr., Miss Katherine Tilson, and Miss Margaret Tilson, have closed their home in New Haven, Conn., and gone to their summer place at Lake Sunapee, N. H., for the remainder of the season.

Miss Mildren Tytus has with her in her summer home, Ashintully, at Tyringham, Mass., her brother-in-law and sister, Mr. and Mrs. Lawrence Coolidge, of Boston.

Mr. and Mrs. Fleming Going to Spring Lake.

Mr. and Mrs. Robert V. Fleming will go to Spring Lake, N. J., to spend the week-end with Mr. and Mrs. John F. Crosby, of Washington, who have a summer home there. Mr. and Mrs. Fleming, with their daughter, Miss Alice Fleming, and their son, Robert Fleming, will go to Spring Lake on August 10, to spend the remainder of the summer.

Mrs. Russell William Magna, president general of the Daughters of the American Revolution, is at the Willard.

Mr. and Mrs. J. Lee Murphy have come here from Decatur, Ala., to make their home at Wardman Park Hotel.

Mrs. G. Amory Maddox is the guest of Mrs. Frank Hogan, at her summer home in the White Mountains, N. H.

M. and Mme. Pierre Pruvost, of Lille, France, who are in this country to spend several weeks, are stopping at Wardman Park Hotel.

Mr. Martin C. Shallenberger, jr., will sail tomorrow from Baltimore on the City of Havre, for Europe, to join his parents, the Military Attache of the United States Legation in Austria, Col. Martin C. Shallenberger, and Mrs. Shallenberger, in Vienna.

Mrs. Harry Norment has returned to her home on Wyoming avenue from Newport, where she was the guest of Mrs. Peyton Van Rensselaer for two weeks.

Dr. Everett M. Ellison left Washington yesterday for Chicago to attend the annual convention of the Loyal Knights of the Round Table, of which he was international president during 1930-31, and to visit the Century of Progress Fair. He will return to Washington next week.

Miss Margaret B. Bennett, of Colorado Springs, Colo., has leased an apartment at Wardman Park Hotel.

Mrs. Chester A. Snow, jr., and her daughter, Claire, returned yesterday from a two weeks' stay at Atlantic City, and will remain in the Capital until Saturday, when they will leave for Denver, Colo., to spend the remainder of the summer.

Mr. and Mrs. Northcutt Ely have leased the charming old house at 221 North Royal street, Alexandria, from Dr. Paris Vance Corey, of Brooklyn, N. Y., who bought the house sometime ago, and has been carefully restoring it. Mr. Ely was Asistant Secretary of the Interior in the Hoover Administration, and is now a member of a law firm in Washington. Mrs. Ely is in California and will return September 15.

Miss Reba Doughton, daughter of Representative Robert L. Doughton, arrived here from her home at Laurel Springs, N. C., yesterday to spend an indefinite time, and she is at Wardman Park Hotel.

Mr. and Mrs. William A. Scully, entertained at a luncheon on the terrace of the Bathing and Tennis Club, at Spring Lake, N. J., Monday, for Mr. and Mrs. Walter J. Distler, of Washington. The other guests included Mr. and Mrs. John F. Crosby, Mr. and Mrs. George A. Horton, Mr. and Mrs. Robert W. Gifford, Dr. and Mrs. Franklin W. Riae and Miss Kate-Hyde Scully.

Archibald C. V. Wells Cancels Engagements.

Mr. Archibald C. V. Wells has canceled all social engagements because of the death last Sunday of his brother, Mr. Charles Knight Wells, of Kansas City. The elder Mr. Wells was president of the Exchange State Bank of Kansas City.

Mr. Rufus M. Roll, son of Mr. and Mrs. David M. Roll, who make their home at the Shoreham, a student of the John Hopkins University, of Baltimore, who has been in training during the summer at the R. O. T. C. Training Camp at Fort Meade, Md., received the honor medal from the Johns Hopkins University.

Col. and Mrs. J. C. Oakes, of Charleston, S. C., arrived here yesterday morning and they are occupying a suite at the Wardman Park Hotel.

Mr. and Mrs. W. H. Chandler, of New York City, are passing some time at the Carlton.

Mrs. Fred Altemus and children, of Washington, are guests of Mrs. Altemus' father, Mr. Harrington Mills, at Saranac Inn. John H. Dodge, also of Washington, is at Saranac Inn.

Capt. and Mrs. Ben Reisweber, of Port Washington, Long Island, are at the Carlton for a few days.

Mrs. Wade H. Ellis is sponsoring a benefit bridge party for the philanthropic work of the Susan Riviere Hetzel Chapter, D. A. R., of which her sister, Miss Luella Chase, is regent, at the Chevy Chase Country Club next Monday, at 2 p. m. Mrs. Harry Colfax Grove, State regent, will be a guest at Miss Chase's table.

Others, who will attend, include Mrs. Gertrude J. McPherson, Mrs. William T. Clerk, Mrs. Geoffrey Creyke, Miss Julia McFarland, Mrs. Ryland C. Bryant, Mrs. Bessie W. Gahn, Mrs. Richard L. Hoxie, Mrs. W. W. Sloan, Mrs. Robert Clay Sherrill, Mrs. Harry S. Kimberly, Mrs. Richard H. Cabell, Mrs. Everard Todd, Miss Minerva Culton, Miss Mabel B. Hiatt, Mrs. H. Kennedy McCook, Mrs. Margaret Crowell, Mrs. Henry C. Morris, Mrs. H. E. Lowe, Miss Jane Young, Miss Elizabeth Young, Mrs. John Kratz, Mrs. Lewis Turner, Mrs. Gerritt Turner, Mrs. R. L. Hamilton, Miss Madge MacDonald, Mrs. William G. Dow, Mrs. J. B. Akers and Miss Gertrude Davis. Friends of the chapter wishing reservations may telephone Cleveland 8949.

Miss Uelfet Ahmet and Miss Fatma Ahdunalman, of Constantinople, Turkey, who have been observing public health nursing in the United States and Canada and are graduates in this subject, are spending a few days in the Capital and are at the Dodge. They plan to go from Washington to New York to sail for their homeland.

Screen Actress, Mate Begin Trial Separation

Hollywood, July 25 (AP).—Gloria Stuart, screen actress, and Blair Gordon Newell, her sculptor husband, disclosed today they are beginning a trial separation in an effort to save their marriage, which took place five years ago.

The couple said conflicting careers have created incompatibility.

Stratosphere Flight May Begin Tonight

Chicago, July 25 (AP).—Mobilization of a ground crew started today as Commander T. G. W. Settle, who plans a solo flight into the stratosphere, announced chances were "better than 50-50 that weather conditions will permit a take-off tomorrow night."

Newly Engaged Couple at Polo Match

Cameranews Photo.

Miss Laura Curtis, daughter of Mr. and Mrs. James F. Curtis, and her fiance, Mr. George H. Bostwick, well known polo player and steeplechase rider, photographed after the recent polo match at the Meadowbrook Club on Long Island.

Culbertson's Bridge

Tactics Against the Takeout Double.

MANY players at the Bridge table, after partner has made an Opening bid and an opponent has doubled for a Takeout, are strongly inclined to remain quiet for one round of bidding, hoping, often against hope, that the opponents will get into difficulties. Sometimes a course such as this is justified and sometimes it is necessary, as the responding hand, after a sound Opening bid followed by a sound Takeout Double, often is too weak to safely follow any other course. In other cases, however, passing after a Double can do nothing but harm. For instance, good bidding tactics require that if partner has opened the bidding with a suit that can be supported, a Jump Raise should be made in order that the road for the opponents may be made difficult. It is equally true that if the hand contains a Takeout that would be made if there were no Takeout Double, then the Takeout should be made after the Double unless the balance of the hand suggests the strong probability that any response made to the Takeout Double by the Doubler's partner will result in severe penalties for the doubling side.

On the following hand failure to act aggressively after a Takeout Double brought disaster to one pair in a recent team-of-four match in which the contestants were among the world's best players.

North, Dealer.
Neither side vulnerable.

	♠ A K 9 ♡ A 10 9 6 5 ◇ K 8 ♣ 10 7 4	
♠ 4 ♡ J 8 3 ◇ 10 7 6 4 2 ♣ 9 5 3 2	N W E S	♠ 8 7 5 3 ♡ K Q ◇ A J 9 5 3 ♣ A J
	♠ Q J 10 6 3 ♡ 7 4 2 ◇ Q ♣ K Q 8 6	

In one room the bidding proceeded as follows.

(Figures after bids refer to numbered explanatory paragraphs.)

North	East	South	West
1♡	Pass (1)	1♠	Pass
3♠	Pass	4♠	Pass
Pass	Dbl. (2)	Redbl.	Pass
Pass	Pass		

1—East's hand appears too strong for such a pass in view of the fact that neither side is vulnerable.

2—This is not a sound Double for penalties. Partner has been silent throughout and there is no assurance that East can take more than three tricks.

In the play West made the extremely bad lead of the heart Knave. East, when he got the lead, was unwilling to lead diamonds, as he felt that this would establish the King in the Dummy. As a result, South made not only his contract, but an overtrick as well.

In the other room the bidding followed a no less remarkable course. It was as follows:

(Figures after bids refer to numbered explanatory paragraphs.)

North	East	South	West
1♡	Dbl.	Pass (1)	2◇ (2)
Pass (3)	2NT (4)	Pass	3◇ (5)
Pass	Pass	Pass	

1—South should bid one spade at this point. His hand contains 1½ honor-tricks and a fair five-card suit. Of course, his reason for passing is that he hopes that West will respond with spades, but this is not a sufficient justification for his action.

2—West makes the obvious response.

3—Although North has a fairly strong hand, in view of the Takeout Double and South's passive course there is nothing further that he can well say. His heart suit is not rebiddable and a bid of two no-trump, in view of the bidding, would be foolhardy.

4—East elects to take a chance on finding some kind of a spade stopper in his partner's hand. He thinks he may be able to make two no-trump and hopes that his partner is strong enough to bid for game.

5—West, of course, signs off.

East and West made four diamonds in actual play, the heart in the Declarer's hand being established for a discard before the club Ace was driven out of the Dummy.

The swing on this hand was over 1,000 points and contributed materially to the victory of the players seated North and South in Room 1 and those seated East and West in Room 2.

Tomorrow's Hand.

If East, as Dealer, passes the hand below, what should South do and why?

East, Dealer.
East and West vulnerable.

	♠ K J 2 ♡ A 6 2 ◇ 8 5 4 3 ♣ K J 9	
♠ A 5 ♡ J 9 7 3 ◇ J 7 2 ♣ 8 6 4 2	N W E S	♠ 10 7 4 3 ♡ 8 5 4 ◇ A Q 10 9 ♣ A 5
	♠ Q 9 8 6 ♡ K Q 10 ◇ K 6 ♣ Q 10 7 3	

The hand will be discussed in tomorrow's article.

(Copyright, 1933.)

Colorfully Striped
TUMBLERS
Add a cheerful note to Summer in the home
The very spirit of summer's gayety is caught in this design. Of clear optic crystal—gayly banded with stripes of Red and White, Black and White or Green and White, from bottom to brim.
5-oz. Juice and 10-oz. Table— 12-oz. Beverage Tumblers—
10c - 15c
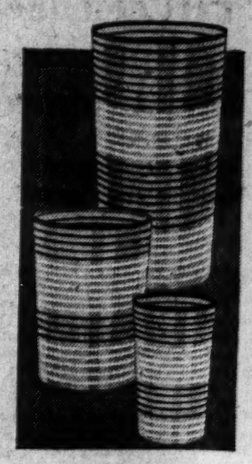
DULIN & MARTIN
Connecticut Ave. and L

The Terrace at the Shoreham
TONIGHT
"A Night in Paris"
Parisian Entertainment
"Barnee" and his Riviera Orchestra
Maxim Lowe's Music
Special Dinner, $1.75
No Couvert Charge for Dinner Patrons Remaining through Supper
Reservations by "ROBERT" at The Shoreham Hotel. ADams 0700

It Is Delightfully Cool in the GARDEN at
"Speaks for Itself"
THE PARROT
20th and R Sts. N.W. at Conn. Ave.
Dinner. 75c, 85c and $1. Tenderloin Steak Dinner, $1.25. Luncheon. 50c, 65c, 90c and $1. Sunday Dinner 4 to 8 P. M.
Seafoods are particularly fresh and delicious at the Parrot and fresh vegetables and Southern hot breads are always on the menu.

C AND O
THE FINEST FLEET OF TRAINS IN THE WORLD
All Genuinely Air-conditioned

THE George Washington
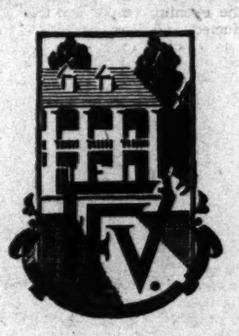

The Sportsman
For a Cool, Clean Trip WEST
Go Chesapeake and Ohio
Your railroad ticket buys more on the Chesapeake and Ohio. Luxurious new comforts. Genuine air-conditioning. Faster, more convenient schedules. Two fast night trains to the West. The George Washington—to Cincinnati, Lexington, Louisville, Indianapolis, Chicago, and St. Louis. Immediate connections with best trains to the Far West and Southwest. The F. F. V.—to Cincinnati, Lexington, Louisville, Indianapolis. Immediate connection to Chicago. Overnight sleepers to White Sulphur, Hot Springs, Huntington, Charleston. Air-conditioned daylight service to Virginia and West Virginia points. No extra fare.
Schedules designed to conserve your productive hours

THE F. F. V. Air-conditioned
WESTBOUND (Standard Time)
Lv. WASHINGTON . . . 10:35 P. M.
Ar. WHITE SULPHUR *6:00 A. M.
Ar. Hot Springs . . . . . 8:10 A. M.
Ar. CHARLESTON . . . . 9:40 A. M.
Ar. HUNTINGTON . . . 10:52 A. M.
Ar. Lexington . . . . . 2:30 P. M.
Ar. CINCINNATI . . . . . 2:55 P. M.
Ar. INDIANAPOLIS . . . 4:40 P. M.
Ar. Louisville . . . . . 5:05 P. M.
* Air-conditioned sleeper occupied until 8:00 A. M.

THE GEORGE WASHINGTON Air-conditioned
WESTBOUND (Standard Time)
Lv. WASHINGTON . . . . 6:01 P. M.
Ar. WHITE SULPHUR 12:15 A. M.
Ar. LEXINGTON . . . . . 7:52 A. M.
Ar. CINCINNATI . . . . . 8:30 A. M.
Ar. LOUISVILLE . . . . 10:25 A. M.
Ar. INDIANAPOLIS . . 10:35 A. M.
Ar. CHICAGO . . . . . 2:50 P. M.
Ar. ST. LOUIS . . . . . 4:40 P. M.

THE SPORTSMAN Air-conditioned
WESTBOUND (Standard Time)
Lv. WASHINGTON . . 11:55 A. M.
Ar. WHITE SULPHUR . 6:45 P. M.
Ar. CHARLESTON . . . . 10:45 P. M.
Ar. HUNTINGTON . . . 11:55 P. M.
Ar. Columbus . . . . . *3:40 A. M.
Ar. Toledo . . . . . 6:55 A. M.
Ar. CINCINNATI . . . . . 7:30 A. M.
Ar. Detroit . . . . . 8:55 A. M.
* Sleeper occupied until 8:00 A. M.

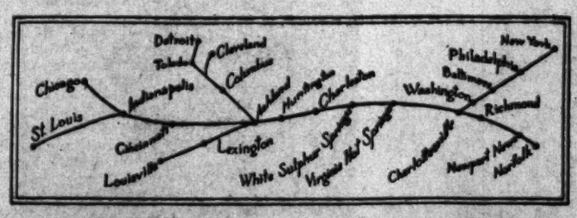

J. B. EDMUNDS, Assistant General Passenger Agent
714 14th Street, N. W. Phone: National 0748
CHESAPEAKE and OHIO

Fresh Fruit Sodas . . .
15c
Unequalled in flavor, aroma and quality . . . Fresh, ripe fruit with smooth whipped cream . . . They're different!
Nunnally's
THE CANDY OF THE SOUTH
1208 F St. Nat. 8735
1035 Conn. Ave. Dist. 4263

Phone Lorton X-F
GRAY'S HILL INN
Overlooking the Potomac
Formerly a part of Mt. Vernon.
Luncheon Dinner
Mt. Vernon Highway, or Route 1

Try the Pyle Process
Your rugs are an investment; treat them as such and have them cleansed, sterilized, packed and stored by
Sanitary Carpet & Rug Cleaning Co., Inc.
CALL MR. PYLE
Nat. 3257-3291-2036
Members Rug Cl. Inst. of America

SPECIAL
Steam Oil Permanent. Complete $3.00

Regular $10 Frederic's Vita Tonic or eugene Permanent $4.95 Complete
ANGLINS BEAUTY SHOP
Clifton Terr. Apts. Col. 10136
14th at Clifton

55c DINNER
IRON GATE INN
Wednesday Special, 5 to 8 P.M.
MADAME MARIE to read for you on Wednesday during dinner or any day at luncheon. Private readings by appointment.
Delicious dinner with imperial deviled crab or minute steak, fresh vegetables, crisp salad, cool drinks and choice of desserts.
1734 N St. N. W.
½ Block East Conn. Ave. at N St.

Harvey's
1107 Connecticut Avenue (Mayflower Hotel Block)
ELECTRICALLY AIR COOLED

Pretzel Trays, Cigarette Cases and Red Clay Pottery Attract Eye of Shopper

Bakery Shop Prepares Ham In New Style

Animal Forms on Cocktail Glasses Help Guests Tell Them Apart.

By The Meanderer.

Spike is a hard, bright fellow. He's addicted to beer parties, but behaves with utmost decorum even there. In fact, he's of invaluable assistance. He bears the pretzel responsibility on his own head, two dozen at once, if you please. His sense of balance is perfect. He stands on one foot, the other raised high in the air, and never changes his pose. He's sure to amuse your guests with his brass brightness and peculiarly stenciled figure. The King of Pretzel men, alias, Spike, is up for sale. $1. Brass beer mugs matching Spike sell for 60 cents a piece.

There are bargains and bargains, but the Meanderer found a bargain (accent on the "a"). She walked down the aisle of the store glancing rapidly over the merchandise on the counters. Suddenly she stopped. "Cigarette cases, 65 cents," a sign read. She looked at them closely. They were brocade, over a leather frame, roomy enough for a pack. Their flexibility adapted them to a large or small bag, and their variety of color to any costume. They're pretty and handy, for afternoon or evening.

Red Clay Pottery.

Those old red hills in the southeastern part of the United States are famous among tourists who have tried to scale their heights in rainy weather. Going down, or coming up, they offer the same slick surface. At such a time their red beauty has little appeal. Now, however, this clay is being made into pottery. The teapots, bowls and pitchers which were clay a year ago, bask in their red glory on your tea table now.

The Meanderer entered a Fourteenth street bakery. A delicious aroma permeating the air called forth the pangs of hunger. "Whatever it is," she said to the waitress, "please, may I have some?"

It was baked Virginia ham prepared in the following fashion: First boil the ham. When it is well done, cover with brown sugar, and soak in molasses. Garnish with cloves, and then bake.

These specially prepared hams, 5-pound size, may be bought for 89 cents.

Milady stood on the threshold of her bathroom and gazed with pleasure at the mirrowed walls. They reflected the shiny blackness of a spacious tub and its bright silver trimmings. As she gazed at the dancing lights in the mirrors a mist came before her eyes. She saw the vision of a little girl in a gingham dress seated high in an old magnolia tree. This little girl was dreaming of the future, painting pictures in her mind of the home she would some day have. The mist faded. Milady smiled and sighed as she looked about her. Here was all the glitter, all the richness, all the artistic contrast she had visualized. Here were dreams come true. An F Street store will do as much for you, at a lower figure than you'd imagine.

Elephants on cocktail glasses?
Yes, pink elephants!
Not monkeys, too?
Yes, white monkeys. And red dogs, green dancers, purple roosters and yellow dice! They're cut out of metal and fasten on the rim of highball glasses to distinguish one from another.
Bah Jove!
A box of eight, $1.

Telephone questions on The Meanderer's column in The Washington Post, National 4205, Extension 27, or address The Meanderer, The Washington Post, inclosing self-addressed, stamped envelope for reply.

Felts Grow Fuzzy.

Along with many of the new dress and coat materials, felts have gone fuzzy, too. If you are planning for a dress or coat or suit of hairy woolen, one of these new hairy felts is the perfect complement. Some have white hairs on dark grounds and are particularly harmonious with some of the new slivertone fabrics.

No Dishwashing or Worry; Farm Women Rest at Camp

Pools encircled by dark forests . . . singing in the evening . . . and no work. No wonder Ohio farm women flock to the camp.

500 to Take Vacation Offered by Ohio State U. Service.

(Columbus, Ohio, July 25 (AP).—Somebody else does the cooking—somebody else does the dishwashing—no "men folks" around—the children left at home—

Ohio farm women think that kind of vacation is ideal. This year more than 500 of them will join in the ninth annual camps sponsored by the agricultural extension service of Ohio State University, home economics department.

Twelve camps are scattered throughout the tSate. For three-day periods the farm wives shuck their worries, responsibilities and routine and revel in nature study, campfire singing, talking—and just "sittin' down and restin'."

The camps are planned for leisure. Nothing is compulsory. The women may stay in bed as long as they like. They rest after meals. They wander along nature trails. They gather in groups and one of them reads to the others—and not since they were children at their mothers' knees have some of them enjoyed that.

The women swim, too—or wade. In the evening vesper services are conducted, and there are discussion groups which often turn to a study of parent and child relationships.

Interest in music and other arts is fostered. Early Ohio crafts are touched upon, and many a woman has returned to her home with a new idea of the value of her antique glassware and furniture. Vistas not touched in the ordinary farm routine are opened and expanded.

The average age of women attending the camp is around 45 years, but last year in one camp were three over 65 and five under 25.

The camp movement has grown each year. Last year the department feared attendance would drop because of low farm prices, but instead it increased.

Rodeo Sweetheart Would Run Ranch

Beauty Parlor Operator Would Drop Curling for Branding Iron.

Exeter, Calif. (U.P.).—From curling iron to branding iron will sum up the history of Miss Peggy Daniel, of Exeter, "sweetheart" of the 1933 rodeo at Visalia, Calif., if Peggy fulfills her ambitions.

Miss Daniel, operator of a beauty parlor at Exeter, has ambitions to operate a cattle ranch, she said recently. Naturally, there will be a cowboy, if she can find the right one. He must be, she insists, a real Westerner, a real cowboy, blue-eyed and darkhaired.

Miss Daniel frowns on "petting," because she believes it is not part of "the real Western code." She prefers horseback riding, football or ping-pong, she says.

Miss Dannel breaks her own horses.

Plush Revived.

Plush, favorite of family album days, is in fall fashion's album. In its modern version it has a long and sometimes even shaggy pile. It is used for small turban type hats, and when on has some small resemblance to wind-blown hair.

What Today Means

"LEO."

IF July 26 is your birthday, the best hours for you on this date are from 3 p. m. to 5:15 p. m. and from 7:30 p. m. to 8:20 p. m. The danger periods are from 7 a. m. to 7:55 a. m., from 10:35 a. m. to 11:55 a. m. and from 9:10 p. m. to 10:15 p. m.

Take care on this day, lest something of no importance which you say be misconstrued and result in serious damage or inconvenience to you. This may occur either in business or social intercourse. It is possible that you will unexpectedly have to disburse a fairly large sum of money on this date.

The child born on this July 26 will not take kindly to the advances of strangers. He will be slow to make friends with people, even when these people are fully accepted by his parents. A good judge of character, and one who will not be easily taken in. He will "go the limit" for a friend. Quick to anger.

If July 26 is the date of your birth, you are not one to allow yourself to be tossed back and forth on the sea of life. You have a good hold on yourself, you know how to gauge your abilities and you always start out with the idea in mind of being master of any and every situation. You are a thinking person and your thought travels along constructive lines. You like to see things grow and build up and if you can devote your time and energies to creating some plan or scheme and putting it across successfully you will have many happy motives. It is possible that you may have coupled with your generally fine qualities a tendency to enjoy putting something over on unsuspecting people or groups of people. Should this manifest itself, you must curb this failing lest it cause you difficulty in business.

Born on July 26, you can mingle with any and all kinds and classes of people and get along without trouble of any sort. You have the ability to rise to the level of the highest, and yet to mingle with the lowest, without actually becoming one of them. People look to you for good, and expect good from you; listen to this appeal and seek to develop yourself spiritually as well as along material lines. In your contacts with those of the other sex, you are inclined to be emotional and not as stable as you might be. You are an affectionate and understanding parent.

Successful People Born on July 26:

George B, Cortelyou, well-known politician.
William R. Harper, hebraist and educator.
Isaac Babbitt, inventor.
Julian M. Sturtevant, educator.
William J. Florence, actor.
William R. Merriam, Governor of Minnesota.

(Copyright, 1933.)

Squash Found Adaptable to Various Uses

'Stuffed and Baked' Recipe Given to Illustrate Summer Dishes.

Among the midsummer and late summer vegetables that are now making their appearance on the market none is more adaptable to a variety of ways of preparation or cheaper in price than summer squash. Like other vegetables of its kind it can be used either as a side dish with the main course as the entree itself when prepared with meat or as a dessert as in squash pie.

Many housewives have a tendency to forget the tenderness and flavor of summer squash. Others forget that it can be seasoned and used in much the same way as pumpkin. It has more nutritional qualities than many vegetables and certainly it provides a change from the other summer favorites, new potatoes, green beans and beets.

One of the best of the new recipes is baked stuffed squash which can make your main luncheon dish or provide the entree at dinner with a soup before hand and one or two other vegetables served with it. It contains just the right amount of meat for a summer meal and yet will give you no cause to worry about hot weather indigestion. The recipe, which is exceedingly simple follows:

Baked Stuffed Squash.

3 small or 1 large squash
Hot water
1 cup crumbled soda crackers
2 cups sausage meat

Cut squash in half, remove seeds and invert in a baking dish and bake in a moderate oven (375 degrees F.) until tender. Pour water over crackers and add meat. Turn squash right side up. Fill with cracker-meat mixture. Return to hot oven (400 degrees F.) and bake until brown, about 20 minutes. Six portions.

Scalloped Squash.

Scalloped squash is also good with the main course and may be prepared this way:

3 cups squash
2 cups crumbled saltinas
1 teaspoon salt
½ teaspoon paprika
1 cup thin cream

Arrange alternate layers of squash and crumbled crackers, seasoning and cream in a baking dish. Sprinkle with crackers and bake covered in a hot oven (425 degrees F.) for 30 minutes. Uncover and brown. Six portions.

Ingenuity

Girl Finds Way to Save Pilot by Lights on Darkened Field.

Baton Rouge, La. (U.P.).—Miss Addie Lee Rogillo, young student flier at the airport here, holds the esteem of seasoned pilots.

Recently, hearing an airplane circling after dark, she sensed the pilot wanted to land, but could not do so because the field was not lighted.

Miss Rogillo drove to the airport. Arriving there she stopped passing motorists and asked them to turn their cars so the lights would shine across the field.

Then she climbed through the window of the airport office and turned on the airport lights.

Capt. W. J. Ryan, head of the marine department of the Standard Oil refinery here and plane pilot, landed. He was returning from a trip East, and had notified airport officials he would arrive late.

5-Day Marriage Law Attacked in Cleveland

Cleveland (U.P.).—Ohio's 5-day marriage law in checking the divorce rate, especially in Cleveland, meets with a sharp divergence of opinion between two Cleveland Domestic Relations Court judges.

Judge Samuel H. Silbert declared the law, which requires couples to wait five days before obtaining a marriage license, has developed a tendency to increase the percentage of happy marriages, but Judge Frederick P. Walther said that after two years of enforcement, the law has not checked the divorce rate.

Marriages in Iowa fell off more in 1932 than in any other State, decreasing 43.5 per cent.

Self-Analysis Often Will Halt Child's Illness

Struggles Raging Inside Can Be Calmed by Harmonization.

By Alice Clarissa Richmond.

One winter a small boy of my acquaintance kept developing symptoms of some acute illness with pronounced regularity. Every three or four weeks the doctor would have to be called in to attend him, since he had a very sore throat and a high fever and was obviously sick from something. The symptoms were always the same.

Two days later the young man would be back at school as well as ever. Doctor and mother were equally nonplussed, and at last ceased to worry over the attacks. But there was still the question of the number of days missed from school.

Finally his father called him in one day and put a question: "Tom, what is it that you don't like to do at school?"

Tom looked surprised and thought a while. "Do you think that I am having those sore throats because I want to miss school?"

"Yes," said his father, "I do. Not on purpose, of course. I know that they are real and that the temperature and headaches are, too. But way down inside you I believe that there is a fight going on that upsets you every so often, and that if we can find out what it is, you will be all right."

Tom thought again. "Well," he said, "I don't like track. Do you think it could be that?"

Whether it actually was track or not, after Tom had looked at the situation squarely the symptoms stopped.

He was not malingering, but was genuinely ill as a result of poisons released in his system by the struggle raging inside him. How he made his own inner harmonization I do not know, and I very much doubt if he knows himself. Possibly the same hidden forces that made the conflict made the peace after the cause was uncovered.

Boy Scouts Manual To Be Done in Braille

(United Press.)

Mrs. Norman B. Morrell, Knoxville, Tenn., Red Cross worker who is famous for the many Braille system books she has prepared, has announced that her next project will be making a Boy Scout manual in the blind reading system, it was learned at Red Cross headquarters here.

Mrs. Morrell started her work with Braille books several years ago when she lost her own sight. Among the books she supervised since that time have been all types, from text books to Carl Akeley's "Africa."

Permanent Wave Is Camping Asset

Choice of Many Kinds Is Available to Withstand Rigors of Outdoors.

Are you camping out on your vacation? Many a city bred girl has felt a sudden longing for the great out-of-doors after seeing the new camping outfits on display this season. That smartly casual look so many regular campers have doesn't just happen. It's invariably the result of experience plus careful planning.

The simpler the clothes you take with you, the better they will withstand the rough usage of camp life. Sturdy outer garments and underwear that can be washed in a brook, hung on a tree to dry, and worn without ironing, will keep you comfortable and trim in camp.

When you are away from your favorite beauty shop and the beauty equipment in your own boudoir, you won't be able to do much primping. You'll be grateful for finger nails cut trimly short and for hair that stays in place without fussing. So if your permanent wave is beginning to "grow out" by all means get a new one before you start for camp. Perhaps only the ends need curling to prevent those stray wisps from straggling unbecomingly at the nape of your neck. Today you can have your choice of any number of permanent waves. There's even a new kind that requires no machinery or electric current.

What's in Fashions?

Success of Fireplace Depends on Mantel

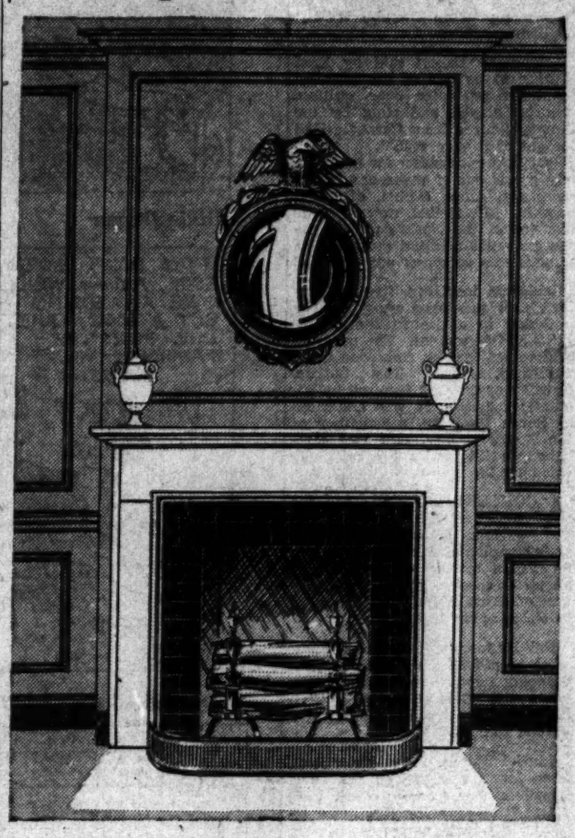

By Amos Parrish.

New York, July 25.—You've been in homes, no doubt, where the fireplace mantel has become the graveyard of all the odd bibelots and decorative objects which seem to have no other resting place. Not only is dusting such mantels a tedious job. Looking at them is quite as tiring.

The fireplace mantel is as much a part of a room's decorative scheme as is any piece of furniture. Anything placed on it should be in harmony with the feeling and intention of the whole room.

And of course the fireplace at the very start should be the right style for the style of house and furniture.

Simple, Adaptable.

One of the most fashionable fireplaces is also one of the simplest. And therefore one of the most adaptable to different types of rooms.

We've had it illustrated . . . with wood mantel which may be painted to match the room's woodwork while the facing and hearth are of prick, painted black or plain, or of black slate.

We show simple brass and irons and fender which are eighteenth century or late colonial in feeling. With the graceful urns as ornaments and the mirror above it will harmonize perfectly with Duncan Phyfe and eighteenth century English mahogany furniture.

For Other Periods.

But this same mantel with other ornaments will harmonize with other periods, too. If you have a Colonial room, for example, use over the mantel a maple framed mirror or a sampler. On the mantel, brass candlesticks, a pair of silhouettes and, in the center, a Chelsea figurine. In the fireplace, painted Hessian andirons or flat brass ones.

For a French provincial atmosphere, a painted tin tray could be substituted over the mantel . For ornaments a pair of pressed glass vases with a Quimper pottery bowl in the center would carry out the idea. Then you'd use simply iron and irons or a black iron hobgrate.

If you'd rather have a more formal Queen Anne setting the mirror could have a simple gilt frame. And a pair of Chinese porcelain vases and a porcelain bowl on a teakwood base would remind you that in Queen Anne's day trade was begun between England and China.

Brass andirons with round knob tops and a pierced brass fender would complete the formal look.

Of course there are many other types of fireplace mantels, each one requiring its own special treatment.

Send for Leaflet.

Our new leaflet, which will be of help to you if you're decorating, illustrates some Colonial, Victorian and eighteenth century settings. The filled-in coupon, stamped, self-addressed return envelope and a loose 3-cent stamp will bring it to you.

(Copyright, 1933.)

AMOS PARRISH
Washington Post's
N. Y. Fashion Bureau
500 Fifth avenue, New York.

I enclose stamped, self-addressed return envelope and a loose 3-cent stamp. Please send your leaflet, "Smart Decorations for Mantels."

Name .....

Street .....

City .....

State .....

Tomorrow: New coats put fur high on shoulders.

Sylvan Theater Will Be Stage For Navy Band

Another Summer Festival Concert to Be Heard There Tomorrow.

The United States Navy Band, Lieut. Charles Benter conducting, will give its annual festival concert tomorrow at 8 p. m. in the Sylvan Theater at the Washington Monument. It will be the seventh summer program under the joint auspices of the Community Center Department and the Office of Public Buildings and Parks.

The program will include the fourth movement of Rimsky-Korsakow's "Scheherazade," the overture to "Tannhauser," Wotan's Farewell and Fire Charm music from "Die Walkure," Tschaikowsky's "Valse des Fleures," and Liszt's "Second Hungarian Rhapsody."

The Sextette from Donizetti's "Lucia" will be played by Musicians Peck, Manganaro, DeGeorgia, Walker, Edwards and Hurd, and a cornet solo, "Fantasy de Mandolita," by Bellstedt, will be given by Musician Birley Gardner. Compositions by Kreisler, Rachmaninoff, Von Blon, Orem, Jerome Kern and others, will complete the program. Plans are also being made to have a vocal soloist appear.

This will be the last festival program for July. In August, the programs will be given on Wednesday evenings, starting August 2, when Gilbert and Sullivan's "The Mikado" will be sung by the Estelle Wentworth Opera group.

Other August events will be the International Festival, presented by the Americanization School Association, a concert by the Army Band, and a presentation of "H. M. S. Pinafore." Another event will be announced later.

Sister of Explorer Painting Bird Life

Kathleen Shackleton Out for Distinction in Far Different Field.

Quebec (U.P.).—Kathleen Shackleton, sister of Sir Ernest Shackleton, the late great Antarctic explorer, is conducting investigations of her own in the Gaspe Peninsular district of Quebec this summer. Unlike her famous brother, however, Miss Shackleton is exploring with little equipment other than paints and pencils, for she is doing a series of sketches for the Provincial Government and, incidentally, devoting considerable time to study of the Dominion bird sanctuary at Perce Rock and Bonaventure Island, in the Gulf of St. Lawrence.

More than 20,000 rare wild birds, including stormy petrels and murres, relatives of the extinct flightless great auks, inhabit the sanctuary.

Inconsistency.

By Katherine Smith.

Don't ever tell me that you mean
The tender things you say,
I know the loveliness you bring
Is for today.

Tomorrow other eyes will shine
And other hearts believe,
Not knowing in the way I do
That you deceive.

NOW! THE PREVIEW!
of Models to be shown in our
SUMMER SALE of WINTER COATS

—In which the tremendous savings we made on fabrics and furs purchased before the rise in prices, will be passed on to YOU. Imagine the woman's coat sketched — Forstman's "Forestone" with real Persian Lamb—selling for as little as $129. Later, we believe the least it can be sold for will be $135 to $145.

Other Models $39 to $129—provide savings equally worthwhile.

Coat Shops Third Floor

THE new Jelleff's 1216-1220 F STREET

Summer Sale of Furs NOW ON

Now great advance in sanitary protection
Equalizer KOTEX
(Patent No. 1,860,555)
gives 20 to 30% greater protection!

Illustration and text copr. 1933, Kotex Co.

NEWS! Equalizer Kotex—a processed strip in the center of each pad, which adds greatly to the service without a bit of extra bulk or uncomfortable thickness. Read the direction sheet to learn intimate facts about the Equalizer.

All of the former advantages of Kotex are still here, of course—the softness, the ease of disposal, the absorbency, the "Phantomized" ends, rounded and tapered; the fact that it can be worn on either side with equal protection.

Buy Kotex with Patented Equalizer, assured of such safety and comfort as you never before dreamed of.

The Stylefinder Family

Summer Night

(All rights protected by the George Matthew Adams Service. Trade Mark Registered U. S. Patent Office.)

By Mary Brook Lucas

Cool breezes along the lake shore roof gardens call for evening wraps that are more than a ball of summer fluff. Judy wears a threee-quarter-length coat of the new lustrous ice-blue satin. Many rows of wide tucks trim the lower skirt of the pale-blue organdy frock. The shoulder ruffles are very flattering.

Many members of the younger set are going strong for daytime colors in evening dresses. Dotted swiss is the favored material used in this navy-blue frock with dainty white val lace trimming. The youthful sleeves, gored skirt (each gore outlined in lace) and square neck are lines for the debutante.

Throughout the crowd Judy notices the predominating number of heavy gleaming satin gowns. The most popular whites have a rather gray or perhaps orchid tinge. Navy-blue and black satins often feature a collar or bodice section of gold, silver or jet palliettes. These give an extremely regal appearance to the plainest of gowns.

Dark brown tie silk flecked with white enters the evening picture in this jacket costume. The looped shoulder line, short fitted jacket and long, tight sleeves are its best points. A practical type of evening dress for the travel wardrobe. It also comes in navy-blue with red markings.

Tomorrow—Picnic on the Lake Shore.

Radio Dial Flashes

By Robert D. Heinl.

RADIO music in the home is rated from 40 to 80 decibles, units of degrees of noise, in a noise thermometer which has been developed by Dr. E. E. Free, former editor of Scientific American, and former Washingtonian. The rating he gives radio music is only a trifle noisier than that of a typewriter in a small office.

According to Dr. Free a dog bark, average conversation and a vacuum cleaner register louder than radio music. A boiler factory, pneumatic riveter and thunder top the list. Turning the pages of a newspaper 25 to 30, while a cat purr is 25 decibles.

"Some apartment dwellers may wonder if the noise thermometer worked correctly on radio music," observes Orrin Dunlap, jr., radio commentator of New York, "which in some cases roars more like a lion out of open windows in the summer time.

"The lion's roar is 95 decibles, the same as the thunder of Niagara Falls."

Col. Raymond Robins comes into the picture again tonight, this time as a Russian expert. The colonel headed the American Red Cross mission in Russia during the revolution and has just returned from Russia after an extensive investigation of current conditions.

Col. Robins' first impression upon arriving in Russia this year was that "the Russians now wear their shirt-tails inside," but his tour revealed many other changes of a more important nature, which he will describe over the air.

His talk, "Russia After Fifteen Years," will be broadcast by the WEAF network at 8:15 p. m., but not WRC.

WILEY POST, around-the-world aviator, will be officially received in New York this morning (WJSV, 11 a. m.). Later Post will be the guest of the New York Advertising Club for luncheon (WRC and WJSV, 12:30 o'clock this afternoon).

J. Fred Essary, Washington correspondent of the Baltimore Sun, will add his viewpoint to current news comments over WRC at 5:30 o'clock.

"Federal Employes' New Deal Night" will direct attention through Radio Joe, to the unstable conditions to which the Federal employes have been subjected due to the uncertainty of their jobs. (WMAL, 6:30 p. m.).

"Washington High Spots" will have another presentation over WRC at 8:15 o'clock tonight. The All-Star After Dinner Club, likewise a local offering, will hold forth over WJSV at 9:30 o'clock.

"One Man's Family" will be heard as usual over WRC at 8:30 o'clock tonight.

Hearing them played night after night what do you think are the six most popular songs? The six best sellers reported for the week are, (1) "Valley of the Moon," (2) "Sweetheart Darling," (3) "Stormy Weather," (4) "Isn't It Heavenly?" (5) "Hiawatha's Lullaby" and (6) "Lazy Bones."

The Goldman Band, under the direction of Edwin Franko Goldman, will be heard over WMAL at 8:30 this evening. The program follows: "March Militaire," by Schubert; "Overture Lenore, No. 3," by Beethoven; "Fugue in A Minor," by Bach; "Fantasie From Lohengrin," by Wagner; overture, "The Magic Flute," by Mozart; "Serenade," by Schubert; "Spring Song," by Mendelssohn; "minuet," from "Samson," Handel; "German Dances," by Beethoven; "Blue Danube Waltz," by Strauss.

"Kentucky Babe," said by Fred Waring to be one of the loveliest plantation melodies ever written, will be played and sung by the Pennsylvanians from Carnegie Hall tonight at 9 over WJSV.

Waring's enthusiasm for this melody grows out of reverence for its composer, Adam Geibel, of Philadelphia. Mr. Geibel, now 83 years old, one of the world's most striking examples of blind musicians, is famous as a composer and organist.

Incidents inspiring Stephen Foster's first published song will be unfolded in a dramatization over WRC at 7:30 tonight. The program will reveal that his first song to be published, "Open Thy Lattice, Love," was possibly inspired by romantic reasons. It was dedicated to Susan Pentland, a neighbor of the Foster family, and was published in 1844 when the composer was only 18.

A CONCERT devoted to the works of Gluck, the distinguished Bavarian composer and champion of German opera, will be played by the Columbia Symphony Orchestra, under the direction of Howard Barlow, tonight at 10 o'clock over WJSV.

Pat Binford will summon memories of old Virginia with musical numbers popular in days gone by when the Corn Cob Pipe Club broadcasts its weekly meeting at 9 o'clock tonight.

Muriel Wilson, of the Show Boat, once found a snake on the stone hearth at her summer camp. She killed it by spraying it with an insecticide and it now reposes over the hearth—stuffed.

Nicholas Roosevelt, former U. S. Minister to Hungary, will discuss the relation of the London Economic Conference and eastern Europe during a talk over WMAL at 3:30 p. m. today.

Radio Program

Wednesday, July 26, 1933,

WRC—National Broadcasting Co. (316 Meters, 950 Kilocycles.)

A. M.
6:30—Health Exercises.
7:00—Organ Rhapsody.
7:30—Glee Club.
7:45—Florenda Trio.
8:00—Morning Devotions.
8:15—Bradley Kincaid, mountain boy.
8:30—Cheerio.
9:00—Breen and DeRose.
9:15—Young Artists' Trio.
9:30—Correct Time, Fashion News.
9:31—Three Scamps.
9:45—Betty Crocker.
10:00—Jean Abbey.
10:15—Household Institute.
10:30—Winter and Weber, organ.
11:00—Gene Arnold, Commodores.
11:15—Catherine Fields, soprano.
11:30—On Wings of Song.
P. M.
12:15—Four Horesman Quartet.
12:30—N. Y. Advertising Club luncheon to Wiley Post.
1:00—Orchestra.
1:30—Carlton Ensemble.
2:00—Western Reserve Chamber Music.
2:30—Woman's Review.
3:00—Pop Concert.
3:30—Texas Cowgirl.
3:45—Lady Next Door.
4:00—Al Bernard Minstrel.
4:15—Austin Strong, playwright.
4:30—"Winnie the Pooh," child's drama.
4:45—Melodic Wanderings.
5:00—Viennese Ensemble.
5:10—Uncle Charlie.
5:15—Viennese Ensemble.
5:30—Back of the Washington News, J. Fred Essary, correspondent.
5:45—Baseball Scores.
5:50—Music Interlude.
6:00—Mystery Serial.
6:15—Revue.
6:30—Lum and Abner.
6:45—The Goldbergs.
7:00—George Olsen Orchestra.
7:30—Stephen Foster Program.
8:00—Ferde Grofe's Orchestra.
8:15—Washington High Spots.
8:30—One Man's Family.
9:00—Corn Cob Pipe Club.
9:30—Ship of Joy.
10:00—Meyer Davis Orchestra.
10:15—College Inn Orchestra.
10:30—Richard Coles Orchestra.
11:00—Ralph Kirbery.
11:05—Casino Orchestra.
11:30—Mark Fisher Orchestra.
12:00 (midnight)-12:30 a. m.—Powhatan Orchestra.

WMAL—Natl. Broadcasting Co., Inc. (475.9 Meters, 630 Kilocycles.)

A. M.
6:45—Early Risers.
7:00—Breakfast Club.
9:00—Southern Singers.
9:15—News Flashes.
9:30—Today's Children.
9:45—Singing Strings.
10:15—Marion and Jim Jordan.
10:30—Rhythmic Ramblers.
11:00—Eva Taylor.
11:15—Originalities.
11:30—Merrie Men Quartet.
11:45—Rhythmic Serenade.
12:00 (noon)—Vic and Sade.
P. M.
12:15—Palmer House Ensemble.
12:30—Farm and Home Hour.
1:30—Syncopators.
1:45—Sisters of the Skillet.
2:00—Carlton Ensemble.
2:15—Words and Music.
2:30—Dixie Happy Days.
3:00—Southern Symphonies.
3:30—Clue to the News, Nicholas Roosevelt.
3:45—Dance Masters.
4:00—Casino Orchestra.
4:30—Anson Weeks' Orchestra.
4:45—Musical Interlude.
5:00—Renovizing Committee Talk.
5:05—Richard Himber's Orchestra.
5:15—Eventide Songsters.
5:30—Health and Happiness.
5:45—News Flashes.
6:00—Amos 'n' Andy.
6:15—Musical Interlude.
6:30—Radio Joe.
7:00—Crime Club.
7:30—Potash and Perlmutter.
7:45—Mary Steele, Soprano.
8:00—Chicago Glee Club.
8:30—Goldman's Band.
9:30—Music Magic.
10:00—The Postilion, Late News Flashes from The Washington Post.
10:15—The Poet Prince.
10:30—Club Michel Orchestra.
11:00—Roosevelt Hotel Orchestra.
11:30—Henry King's Orchestra.
12:00 (midnight)—Weather Forecast.

WOL—American Broadcasting Co. (229 Meters, 1,310 Kilocycles.)

A. M.
7:00—Musical Clock.
8:00—Thought for the Day.
8:05—Musical Clock.
9:55—Police Flashes.
10:00—Requests.
11:00—Concert Vignettes.
11:30—Songs We Love.
11:45—Ted Lewis Band (transcription).
11:59—Weather.
12:00 (noon)—Lost and Found.
P. M.
12:05—Luncheon Concert.
12:30—Tango Argentina.
12:45—Church of the Air.
1:00—Sign Off.
3:00—Walter Reed Requests.
3:30—Sports and Variety.
3:55—World Book Man.
4:00—Salon Musicale.
4:15—Forget-Me-Not.
4:30—Louis Rothschild; Better Business Bureau.
4:45—Ruth Etting (transcription).
5:00—Something for Everyone.
5:30—Baseball Scores.
5:35—Something for Everyone.
6:00—California Gypsy Orchestra.
6:15—Today in Sports.
6:29—Weather.
6:30—Norman Fregger, pianist.
6:45—String Orchesetra.
7:00—Rose Novak and Ruth Walker.
7:20—News Flashes.
7:30—Opportunity Night.
8:30—Orchestral Gems.
9:00—Good Night.

WJSV—Old Dominion Broadcasting Co. (205.4 Meters, 1,460 Kilocycles.)

A. M.
6:30—Elder Michaux.
7:00—Sun Dial.
8:30—Waltz Dreams.
9:00—Gray Moods.
9:15—Bill and Ginger.
9:30—Luxembourg Gardens.
9:45—Summer Dreams — Gene Stewart.
10:00—Captivators.
10:15—The Clubmen.
10:30—Playboys.
10:45—Will Osborne's Orchestra, Pedro de Cordoba.
11:00—Wiley Post Reception in New York.
11:30—Miniatures.
P. M.
12:15—George Hall's Orchestra.
12:30—Wiley Post guest of N. Y. Advertising Club.
1:00—Ann Leaf, Organ.
1:15—The Norsemen.
1:30—The Captivators.
1:45—Madame Belle Forbes Cutter.
2:00—Louis Russell's Orchestra.
2:15—Artist Recital.
2:30—Jack Brooks' Orchestra.
3:00—Melodeers.
4:00—Virginia News.
4:05—Dancing by the Sea.
4:30—Jean Conn, Pianist.
4:45—Ethel Hayden and Arthur Lang.
5:00—"Meet the Artist."
5:15—Miniatures.
5:28—Marco, World Traveler.
5:30—Skippy.
5:45—Tarzan.
6:00—News Flashes.
6:15—Dance Time.
6:30—Dolf Martin's Orchestra; Travelers Quartet.
6:45—Boake Carter.
7:00—Voice of Experience.
7:15—Curtain Calls.
7:30—Kate Smith.
7:45—Hot from Hollywood.
8:00—Irvin S. Cobb.
8:15—Street Singer.
8:30—Guy Lombardo's Royal Canadians; Burns and Allen.
9:00—Fred Waring's Pennsylvanians; Mandy Lou.
9:30—After Dinner Club.
10:00—Howard Barlow Orchestra.
10:30—Tom Gerun Orchestra.
11:00—Ted Lewis Orchestra.
11:30—News Flashes.
11:45—Hill Billy Band.
12:00 (midnight)—Sign Off.

New Yorker Day by Day

By Mark Barron.

New York—The psychopathic ward at Bellevue Hospital, of all places, is a favorite refuge of many wealthy celebrities who live such strenuous lives that they find it necessary occasionally to hide themselves away for a rest cure.

They prefer this public institution to a privte, expensive hospital, because at Bellevue you get most excellent care, but there is no pampering.

Realizing that they need rest and discipline more than anything else to rebuild their shattered nerves, they find that a public ward is much more effective and quicker than a luxurious, private room where one's every whim is catered to by the attendants.

Bellevue is a prolific scene of drama every hour of the day. It should be a rich source of material for dramatists and novelists.

Only the other night one of Broadway's most famous actresses was brought there. She had been found wandering late at night near the East River, unable to remember who she was or where she lived. A few days of care and rest at Bellevue, and she had been restored to health again.

Press Convention.

Broadway reporters gather just before dawn every night in a Seventh avenue restaurant for a session of bacon and eggs before they rush home to tumble into bed. They are as jealous of one another as any bevy of movies stars and barbed retorts fly back and forth like showers of poisoned darts.

"That's a great story I got this morning," one of them boasted. "And it's exclusive, too."

"No, it's not exclusive," cracked back one of his rivals. "But it's unique for you."

"Whaddya mean?" demanded the first.

"It's true," dead-panned his annoyer.

Around the Town.

Hiram Bloomingdale, department store magnate, is a landscape artist of note. He is also trying his hand at writing plays.

A phrase which pops up in the news columns frequently these days is "a former bosom friend of Jimmie Walker's." Like most men of wide popularity, New York's erstwhile mayor had scores of sunny day pals who deserted him when his political fortunes began to wane.

Charles MacArthur and Helen Hayes have purchased an estate upstate near the Hudson River.

Mary Garden may appear again in "Salome" at the Metropolitan Opera this fall. It was closed by the censors when she first sange the role there.

Forty-nine motion pictures are scheduled to be made around New York this season, which hints that screen studios may move some of their major units eastward again.

Napoleon and Uncle Elby — By Clifford McBride

Dixie Dugan — Quiet Wedding? — By J. P. McEvoy and J. H. Striebel

NOW DON'T WORRY ANY MORE, MA — WE'LL HAVE A WEDDING — BUT A NICE, QUIET ONE FOR THE FAMILY — WON'T WE SAMSON?
YES — IF THEY'D LIKE IT
OH — YOU DARLINGS!
THAT'S WHAT WE'LL HAVE — JUST A NICE, QUIET FAMILY WEDDING —
OF COURSE, WE'LL HAVE TO ASK AUNT MINNIE AND UNCLE ABNER — AND AUNT SYLVIA AND HER CHILDREN — AND UNCLE MANNY AND HIS FAMILY — AND TH' JONES — AND MY BRIDGE-CLUB LADIES —
THEN I'LL HAVE TO ASK MY RELATIVES TOO — AND TH' LODGE OFFICERS —
YES — I'LL START CALLING 'EM RIGHT AWAY —
HELP! HELP!
McNaught Syndicate, Inc. N. Y.
H. STRIEBEL

Joe Palooka — Knobby Rebuked — By Ham Fisher

KNOBBY ARRIVES AT THE N.Y. ATHLETIC COMMISSION OFFICES.
TELL TH' COMMISH THAT KNOBBY WALSH IS HERE AN' WANTS T'SEE 'EM IN A HURRY!
YESSIR.
TELL MISTER WALSH THAT WHEN THE COMMISSION IS READY, HE'LL GET HIS TURN!
THREE HOURS LATER —
IN TH' FIRST PLACE — YA GOTTA LOTTA NERVE KEEPIN' ME WAITIN' — IN TH' SECOND, I THINK YER UNFAIR T'ME AN' PALOOKA AN' IN TH' THIRD — BUNTZKY'S NERVOUS PROSTRATION IS A PHONEY — NO GUY WITHOUT NO —
— BRAINS IN HIS COCO KIN GIT THAT WAY, SEE! NOW WHAT ARE YA GONNA DO?
WE'RE GOING TO SUSPEND YOU INDEFINITELY IN NEW YORK STATE! YOU MAY GO NOW. GOOD DAY SIR!
HAM FISHER

Dick Tracy — The Plan

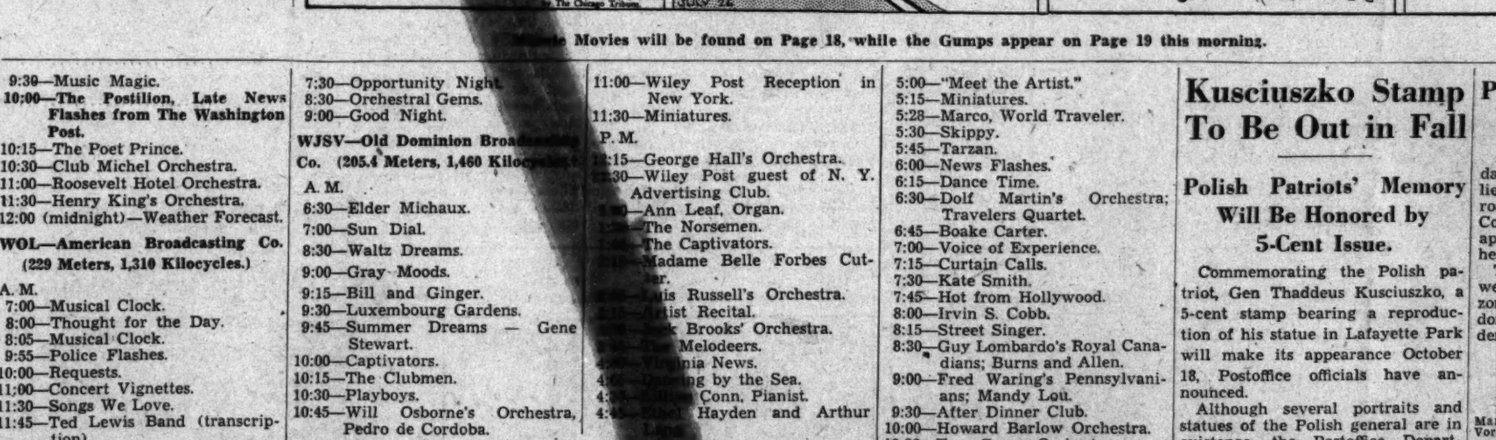
AS JUNIOR AND HIS FATHER AND PAT PATTON CLIMB ONTO THE PIER FROM THE LIFE BOAT, THEY ARE SPIED BY 'STOOGE' VILLER AND HIS SISTER, MAXINE, WHO WERE JUST SAILING FOR EUROPE . . .
INSTANTLY THE MASTER CRIMINAL'S MIND CONCEIVES A NEW SCHEME!
WHAT DO YOU MEAN — YOU WANT THAT KID?
EXACTLY!
DICK TRACY HAS DONE ME MORE INJURY THAN I CAN EVER FORGET. I SWORE I'D GET REVENGE ON HIM — AND THIS IS MY CHANCE! THAT BOY 'JUNIOR' IS TRACY'S PRIDE AND JOY — AND WITH HIM IN MY HANDS, I'LL HAVE THE DETECTIVE WHERE I WANT HIM.
BUT YOU'RE CRAZY, YOU IDIOT! YOU KNOW THAT FLATFOOT WOULD HUNT YOU DOWN IF IT WAS THE LAST THING HE EVER DID. YOU CAN'T GET AWAY WITH IT!
OH, I CAN'T, EH?
LISTEN, THERE'S A WARE-HOUSE ABOUT A HUNDRED FEET DOWN THE PIER! YOU WALK OVER TO THE KID AND HIS FATHER AND PAT AND SAY YOU'RE A FRIEND OF TRACY'S, AND HAVE JUST RECEIVED A WIRE FROM HIM TO LOOK AFTER THEM WHILE THEY'RE IN HALIFAX. THEN LEAD THEM DOWN TO THAT WAREHOUSE — I'LL DO THE REST.
BUT WHY TAKE THE RISK OF A SLIP-UP? YOU'RE CRAZY, I TELL YOU!

WHAT DID JULIET SAY TO ROMEO ON THE BALCONY?

"MAMA LOVES PAPA"
Loew's PALACE
NOW PLAYING

Winnie Winkle, the Breadwinner — **Open Sesame!**

THE TRUTH IS OUT. THE MYSTERIOUS MEN WEARING TURBANS, ARE NATIVES OF TURBANIA. THEY HAVE TRAVELED FAR TO RECOVER THEIR PRECIOUS JEWEL-BOX, WHICH THEY CLAIM CONTAINS THE IMAGE OF THEIR MOST HOLY VAMEN, FIFTH INCARNATION OF SHIVNU.
THIS BOX WAS STOLEN FROM THE EYAB MOSQUE, THEIR TEMPLE IN ISHPAN, TURBANIA, BY A SAILOR, WHO LOST IT IN A CRAP GAME TO MARTY ... MARTY GAVE THE TREASURE TO ... AND IN SOME MYSTERIOUS ..., THE MYSTIC TURBANIANS ... THEIR SACRED RELIC TO WINNIE'S HOUSE.
WATCHING ... FAVORABLE OPPORTUNITY, THEY HAVE FORCED ... ENTRANCE TO WINNIE'S HOME AND ARE ... BACK THEIR JEWEL BOX ...
HOW DO I KNOW YOU'RE TELLING THE TRUTH? NO — YOU CAN'T HAVE IT UNTIL —
RESTRAIN YOURSELF, MEM-SAHIB! ONE OF US HAS ALREADY OBTAINED OUR MOST HOLY VAMEN !!
HERE, GIVE ME BACK MY JEWEL-BOX !! THERE — NOW YOU'VE DROPPED IT !!
CRASH
CLICK
CRASH
GOOD NIGHT! IT OPENED — AND SO THAT'S WHAT'S INSIDE! THAT QUEER LITTLE DIAMOND DWARF ?!!??
JULY 26

Movies will be found on Page 18, while the Gumps appear on Page 19 this morning.

Baby Mine

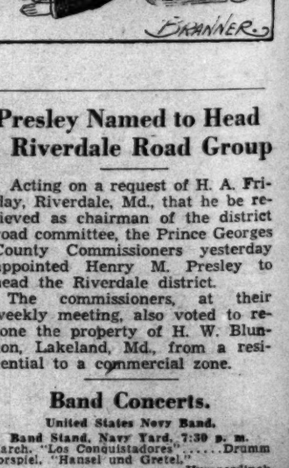

Walt Mason, Himself

The Sequel.

AN author writes a noble book that holds [the world] in thrall; it's read by captain, king and cook, and praised by [everyone] and all. And when it has the public stirred for six months or a year, the publishers send out the word, "A sequel will appear." Then we look forward with delight, there is a treat in store; the author, who has learned to write, will soothe our souls once more. How patiently we wait and wait, until the book arrives; and then we look to have a fate will brighten up our lives. We take it to the beach, we look to have a gorgeous time; but soon we learn this sequel is but another crime. We find it wearisome and stale, no merit in the show; "The author ought to be in jail," we mutter, in our woe. It seems good sequels can't be done, they're always flat and lame, and authors would be wise to shun the limping sequel game. Great Dumas wrote his "Musketeers," a tale of warlike men; then let them ride for divers years, and took them up again. And when these heroes reappeared they'd lost their pristine charms, although adventure, vengeance and weird oft called the three to arms. If Dumas couldn't pull the trick, and make a sequel great, the common, garden type of hack his ardor should abate.

Kusciuszko Stamp To Be Out in Fall

Polish Patriots' Memory Will Be Honored by 5-Cent Issue.

Commemorating the Polish patriot, Gen Thaddeus Kusciuszko, a 5-cent stamp bearing a reproduction of his statue in Lafayette Park will make its appearance October 18, Postoffice officials have announced.

Although several portraits and statues of the Polish general are in existence, the Postoffice Department has chosen this statue.

Of standard size, the stamp will appear in blue and will go on sale in the larger cities of the country in October. The Bureau of Engraving and Printing is now at work on the assignment.

Club of Circus Fans Invited to Beach Show

The Circus Fans Association of Washington, composed of lovers of animals and the big top, has been invited to attend the opening performance of the DeRizkie Aerial Circus at Chesapeake Beach Saturday.

Among the members of the local chapter of the association are: Dr. William M. Mann, director of the Washington Zoo; Melvin D. Hildreth, authority of circus lore; Senator Gerald P. Nye; Dr. Sterling V. Mead; Frank Portillo, famous clown, and Harry A. Allen.

Conduit Road Church To Plan for Carnival

Preparations for a carnival to be held next month by parishioners of the Church of Our Lady of Victory will be launched tonight with a mass meeting in the parish hall on Conduit road northwest.

Andrew I. Hickey, Washington attorney, will address the meeting. Committees will be appointed to complete arrangements, with members of the Holy Name Society and the Sodality of the Blessed Virgin taking prominent parts.

Presley Named to Head Riverdale Road Group

Acting on a request of H. A. Friday, Riverdale, Md., that he be relieved as chairman of the district road committee, the Prince Georges County Commissioners yesterday appointed Henry M. Presley to head the Riverdale district.

The commissioners, at their weekly meeting, also voted to rezone the property of H. W. Blundon, Lakeland, Md., from a residential to a commercial zone.

Band Concerts.

United States Navy Band.
Band Stand, Navy Yard, 7:30 p. m.
March, "Los Conquistadores" ..... Drumm
Vorspiel, "Hansel und Gretel," Humperdinck
Prelude, "An Afternoon of a Faun," Debussy
Xylophone solo, "The Toy Regiment," Green
Musician Louis Goucher.
Grand scenes from the opera, "Carmen," Bizet
Valse, "L'Estudiantina" ..... Waldteufel
Excerpts from the musical comedy, "The Three Musketeers" ..... Friml
Suite, "Espagnol" ..... Desormes
(a) Seguidilla.
(b) Habanera.
(c) Bolero de Cadiz.
(d) Zapateudo.
Rhapsodie, "Hungarian, No. 6" ..... Liszt
"The Star-Spangled Banner."

United States Marine Band.
U. S. Capitol, 7:30 p. m.
"Parade March" ..... Richard Strauss
Overture, "Force of Destiny" ..... Verdi
Clarinet solo, "Caprice Polka" ..... Mayeur
Musician Eugarei Terzo.
Excerpts from "Wild Violets" ..... Stolz
Duet for flute and horn, "Serenade," Titl.
Musicians Clayton Lindsay and Adolf Seidler.
Waltz, "The Wedding of the Winds," Hall
Suite de ballet, "The Shoe" ..... Ansell
(a) "The Sabot."
(b) "The Ballet Shoe."
(c) "The Court Shoe."
(d) "The Brogue."
"The Lord's Last Supper" ..... Warner
Marines' hymn, "The Halls of Montezuma."
"The Star-Spangled Banner."

Grain Market Leaders Agree On Reforms

Restrictions on Speculation Pledged at Insistence of Administrators.

(Associated Press.)

Representatives of grain exchanges agreed yesterday on reforms in American grain marketing methods whereby speculation would be restricted and violent fluctuations in prices outlawed.

At the insistence of farm administrators, who threatened to step in unless prompt voluntary action was taken by the exchanges, the representatives agreed to recommend changes in the rules of trading, to go into effect within a short time.

These later would be incorporated in a code of operation to be submitted by the exchanges to Secretary Wallace.

Limits in Fluctuations.

One of the recommendations would limit the daily fluctuations in futures prices to 5 cents a bushel for wheat, rye and barley and to 4 cents on corn and 3 cents on oats.

The exchanges are expected by officials here to approve these limits soon. Then the present emergency rule, established at Wallace's demand, limiting trading in grain to prices above last Thursday's closing quotations will be removed. The exchanges also are operating under an emergency rule limiting fluctuations on wheat to 8 cents a bushel above the minimum, on corn to 5 cents and on oats to 3 cents

Agricultural officials said limiting the fluctuation limits as permanent policy will mark the most important change in several decades in methods of marketing the products of American grain farms.

Roosevelt Favors Plan.

This was insisted on by administrators, with the approval of President Roosevelt, in an effort to provide greater stability for prices and to make markets less attractive to speculators who do not handle grain physically at any time.

Representatives of the exchanges also agreed to recommend to their organizations early adoption of rules to:

Limit the holdings of individuals of either "long" or "short" contracts for future delivery, probably at a figure between 2,000,000 bushels and 5,000,000 bushels.

Require higher margins for grain traders.

Permanently eliminate trading in both weekly and daily indemnites ordinarily known as "bids and offers," or privilege trading, in market centers.

Close Contact Proposed.

The group proposed that close contact be established between commodity and security exchanges to prevent speculators from operating on an "excessive" basis in several markets at one time.

The recommendation covering this point follows:

"We believe that the business conduct committees of the security exchanges and the various commodity exchanges should exchange confidential information regarding lines which are reasonable if confined to either securities or to one commodity, but which may be excessive if large commitments prevail concurrently in several markets."

The decision to include this recommendation grew in part from a belief expressed by farm administrators that last week's drop in grain prices, which sent wheat downward 26 cents in two days, was in part the result of excessive speculation in commodities and stocks by one individual.

Baltimore Tobacco

Special to The Washington Post.

Baltimore, Md., July 25.—Leaf tobacco: Maryland—Receipts for the last week totaled 3,392 hogheads. Sales were 1,323 hogsheads. Market for best grades very active, prices firm.

Ohio—No receipts or sales.

Maryland prices (per 100 lbs.)—Frosted and inferior, 1.00@2.00; sound to good common, 3.00@3.15; medium to good, 16.00@30.00; good to fine red, 30.00@43.00; fancy, 43.50; seconds, common and medium, 4.00@20.00; good to fine, 20.00@35.50; 1931 crop, ground leaves, 3.00@12.00; upper county burley nominal.

Ohio prices (per 100 lbs.)—Common to medium, 6.00@12.00; good to fine, 18.00@25.00; spangled good to fine yellow, 25.00@30.00.

N. B.—Unsound and badly mixed packages, 2 cents lower.

Stock in warehouses:

	Md.	Ohio	Totals
Stock January 1	31,379	1,214	35,293
Receipts since	18,458	15	18,473
Totals	49,837	1,229	53,766
Delivered since	35,050	281	35,341
Stocks today	14,777	948	18,425
Sales:			
This week	1,323	....	1,323
Previously	9,293	92	9,385
Totals	10,616	92	10,708

Goods Markets.

New York, July 25 (A.P.).—Cotton goods were firm today, with trading light and offerings from second hands irregular. Yarns were firm, with few new sales being made. The wool goods trade is awaiting the result of the code hearing before proceeding with business. Silks are firm, but in moderate call. Burlaps are steady, with shipments full and new business light. Rayon production is being curtailed under the code and deliveries active. New business is quiet. While the general primary market trend in prices is upward, buyers are not ready to pay advances freely.

Wool Market.

Boston, July 25 (A.P.).—(United States Department of Agriculture).—A fair amount of inquiries for wool is being received and a very moderate volume of business is being transacted. Prices are generally steady on 64s and finer wools of both fleece and territory lines. Fine Ohio Delaine wool has recently sold at 30@32 cents in the grease. Prices of 56s, ⅜ blood and 48s, 50s, ¼ blood, continue to show a strengthening tendency despite a rather quiet demand.

Silk Market.

New York, July 25 (A.P.).—Raw silk futures closed easy; sales, 1,000 bales. July, *2.00; October, *1.95; December, *1.95. Open market quotations (60-day basis), Shanghai steam filature, 78 per cent seriplane, 20-22s, 1.92. Canton double extra "A," 14-16s, 1.42. Japanese special crack double extra, 81 per cent seriplane, 13-15s, 2.35.

*Bid.

Baltimore Securities.

Baltimore, July 25.—Closing prices:

Arundel Corp.	28
Black & Decker	7½
C. & P. Telephone pf.	115¾
Cons. Gas Elec. & Pow.	63¼
Cons. Gas El. & Pw. 5% pf.	100
Cons. Gas El. & Pw. 5½% pf.	101½
Emerson Bromo Seltzer A	24
Fidelity & Deposit	32
Maryland Casualty	3
Morris Plan Bank	6
New Amsterdam Cas.	14
U. S. Fidel. & Guar.	4

Naval Stores Firm.

Savannah, July 25 (A.P.).—TURPENTINE—Firm, 44¼; sales, 104; receipts, 1,334; shipments, 40; stock, 18,513.

ROSIN—Firm; sales, 1,669; receipts, 3,505; shipments, 3,380; stock, 124,473. B, D, E, F, G, H, I, and KI, 3.85; M 3.87½; N and WG, 4.00; WW, 4.20; X, 4.25.

Trade Trends.

(Associated Press.)

Cotton goods—Offerings from second hands are said to have been in fair volume during the last few days at substantial concessions from the market.

Copper—Trade interests say the market is firm at 9 cents a pound in spite of an easier tone in the export market.

Carpet wools—Imports at Philadelphia last week amounted to 1,844,135 pounds compared with 2,339,854 in the preceding period.

Naval stores—Rosin and turpentine prices have moved downward recently in consequence of some falling off in demand.

Canned foods—Spot business is running at a fair volume and prices in all branches of the market are reported as firm. Some items have been advanced slightly during the past week.

Steel—Demand for plates has been fairly active in connection with the closing of new contracts for small boilers, brewery tanks and other similar products.

Money Markets.

Foreign Exchange.

New York, July 25 (A.P.).—Foreign exchange easy. Great Britain in dollars; others in cents.

Great Britain—Demand, 4.66; cables, 4.66; 60-day bills, 4.64⅞.
France—Demand, 5.45½; cables, 5.45½.
Italy—Demand, 7.35; cables, 7.35.
Belgium—Demand, 19.47.
Germany—Demand, 33.30.
Holland—Demand, 56.30.
Norway—Demand, 23.40.
Sweden—Demand, 24.05.
Denmark—Demand, 20.80.
Switzerland—Demand, 26.99.
Spain—Demand, 11.66.
Portugal—Demand, *4.33.
Greece—Demand, *.79⅝.
Poland—Demand, *15.70.
Czechoslovakia—Demand, *4.16
Jugoslavia—Demand, *1.92.
Austria—Demand, *15.95.
Roumania—Demand, *.89.
Argentina—Demand, *35.78.
Brazil—Demand, *8.19.
Tokyo—Demand, 28.87½.
Shanghai—Demand, 29.12½.
Hongkong—Demand, 33.25.
Mexico City (silver peso)—Demand, 28.40.
Montreal in New York—Demand, 94.87½
New York in Montreal—Demand, 105.43¾.
*Nominal.

New York.

Call money—Steady; 1 per cent all day. Time loans—steady; 60 days, 1; 90 days, 1@1¼; 4 months, 1¼@1½; 5 to 6 months, 1½@2 per cent. Prime commercial paper, 1½. Bankers' acceptances unchanged.

Bar silver—Steady; ⅛ higher at 37½.

London.

Bar gold, 123s 6d. Money ¼ per cent. Discount rates—Short bills, ⅜; three-month bills, ⅜@½ per cent.

Bar silver easy; ¼ lower at 18¼d.

Paris.

Three per cent rentes, 67 francs 60 centimes; 4½ per cent rentes 83.45

Exchange on London, 85.42. The dollar was quoted at 18.24.

Investment Trusts.

(Quotations furnished by Waggaman, Brawner & Co., Inc.)

	Bid.	Ask.
Administered Fund	15½	17
Amer Bankstocks Corp	1.18	1.31
Bullock Fund	13⅞	14⅞
Corp Tr Shs Ac & Ser AA	2.32	2.39
Corp Tr Shs old ser	2.16	....
Cumulative Trust Shs	2.75	....
Deposited Bank Shs A	2.43	2.70
Deposited Insurance Shs A	3.15	3.50
Diversified Trustee Shs Ser C	3.10	3.40
Dividend Shs Inc	1.25	1.35
Incorporated Investors	17.11	18.59
Independence Trust Shs	2.15	2.41
Industrial & Power Shs	13¼	14¼
Nationwide Ser B	3.45	3.55
Nationwide Voting	10¼	10¾
New York Bank Trust Shs	3⅛	3⅝
Nor Am Bond Trust Cert	82½	85¾
Nor Am Tr Shs Ser 1953	1.80	....
Nor Am Tr Shs Ser 1955-56	2.45	2.68
Quarterly Income Shs	1.40	1.51
Spencer Trask Fund Inc	15⅛	15⅞
Sup Cor of Am Ser AA & BB	2.10	2.30
Trusteed New York Bank Shs	1.35	1.55
U S E L P S Voting	1.06	1.16
U S E L P S Ser B	2.75	2.85

Reichsbank Statement.

Berlin, July 25 (A.P.).—The Reichsbank statement as of July 22, shows the following changes in reichsmarks: Gold and bullion increased 10,175,000; reserve in foreign currencies increased 3,715,000; bills of exchange and cheques decreased 105,945,000; silver and other coins increased 43,301,000; notes on other banks increased 2,094,000; advances decreased 11,028,000; investments decreased 195,000; other assets increased 17,900,000; notes in circulation decreased 77,247,000; other maturing obligations increased 38,300,000; other liabilities decreased 1,036,000. Total gold holdings, 228,387,000. Note coverage, 9.6 per cent. Rate of discount, 4 per cent.

U. S. Treasury Receipts.

(Associated Press.)

Treasury receipts for July 22 were $4,389,173.38; expenditures, $6,163,620.18; balance, $837,082,506.75. Customs duties for 22 days of July were $16,912,136.61.

Bond Market Continues Rise In Active Sales

Railway Issues Lead Gains on Turnover of $12,049,000.

New York, July 25 (A.P.).—The bond market, apparently paying little attention to the gyrations of stocks, advanced to higher price levels today in fairly active trading.

Sales totaled $12,049,000, par value, and the average for 60 domestic corporation loans advanced four-tenths of a point.

Rail issues, aided by roseate June earnings reports of leading carriers, made the best showing of the day.

Gains of 1 to 3 or more points were registered by some loans of Atlantic Coast Line, Chicago & Eastern Illinois, St. Paul, Chicago & Northwestern, Chicago, Denver & Rio Grande, Great Northern, New York Central, Nickel Plate, New Haven, Pennsylvania, Southern Pacific, Southern, Wabash, and Western Pacific.

Utility and industrial advances of 1 to 2 or more were recorded by loans of Colon Oil, Colorado Industrial, Detroit Edison, Goodrich, Hudson Coal, International Paper, International Telephone, Philadelphia, Reading Coal & Iron, St. Joseph Lead, U. S. Rubber, Vanadium and Western Union.

United States Government securities were dull and slightly irregular. Foreign obligations were mixed. Loans of Australia, Denmark, France, New South Wales, Japan and Switzerland were up 1 to more than 3. Argentine issues lost 3 to 7 points.

Bank Stocks.

New York, July 24 (A.P.).—Over-the-counter market:

BANKS.	Bid.	Asked.
Bank Manhattan (1a)	28⅛	30⅛
Chase National (1.40)	28¾	30¾
Commercial (8)	137	147
Fifth Avenue (34a)	1120	1170
First National (100)	1445	1495
National City (1)	31¼	32
Public (1½)	30¼	32¼
TRUST COMPANIES.		
Bankers (3)	63½	65½
Brooklyn Trust (4)	119	128
Central Hanover (7a)	141	145
Chemical (1.80)	35⅞	37⅞
Continental (.80)	14¾	16¼
Corn Exchange (3)	56¾	58¾
Empire (1)	20½	22½
Guaranty (20)	304	309
Irving (1)	19⅜	20⅞
Manufacturers	17¾	19¼
N. Y. Title & Mtge.	2⅜	3⅜
N. Y. Trust (5)	94½	97½
Title G. & T. (.80)	23	25
United States (60)	1605	1655
INSURANCE.		
Aetna Cas. (1.60)	50½	52½
Aetna Fire (1.60)	31½	33½
Aetna Life	22¾	24¾
Agricultural (2)	47¼	52¼
Am. Surety	25½	27½
Boston (16)	439	464
Conn. Gen. Life (.80)	35¼	37¼
Fid. & Dep	29¾	32¾
Firemen's Ins.	5⅞	6⅞
Frank Fire (1)	16⅞	18⅜
Glen Falls (1.60)	27½	29½
Globe & Rut.	39⅜	54¾
Great Amer. (1)	16¼	17¾
Hanover (1.60)	25⅝	27⅝
Hartford Fire (2)	43⅝	45⅝
Home Ins. (1)	19	20½
Mass. Bond	....	23¾
National Fire (2)	45½	47½
National Liberty (.10)	5	6
N. Y. Fire	10	13
Nor. River (.60)	16⅝	18⅝
Phoenix (2)	53⅝	55⅝
Prov. Wash. (.80)	23⅝	24⅝
St. Paul Fire (6)	114	124
Sun Life	425	475
Travelers (16)	437	452
U. S. Fire (1.20)	31¾	33¾

(a) Including extras.

Chicago Stocks.

(Furnished by W. B. Hibbs & Co.)

	Bid.	Ask.
Yellow Taxi	11	12¾
Thompson	11	11⅞
Wahl	1⅞	2½
Butler Bros	4¾	4⅞
National Leather	1¾	2⅛
Swift	19½	19¾
Swift International	24⅜	25
Libby McNeil & Libby	5⅜	6
Midwest Oill	⅜	½
City Con com	¼	½
City Con pf	1	4
Edison	65	67½
Public Service $100 par	33	40
Public Service no par	36	38
Quaker com	132	140
Quaker pf	115	117½
Bendix	16	16⅜
Borg Warner	15⅞	16¼
U S Gipsum	44	....
Great Lakes Dock & Dredge	14¾	15¾
Balaban & Katz	2½	5
Conso com	⅞	1
Conso pf	5	6
Electric Household	9¼	9¾
McCord	10	12

Stock Gains Trimmed In Profit-Taking Drive

Early Rallies Surrender to Average Loss of 1.4 Points as Short Session Sales Reach Total of 3,539,140 Shares.

New York, July 25 (AP).—Profit-taking today claimed part of the stock market's recovery from last week's losses, but not until the market had had a general rally. By closing time early gains of 1 to 4 points for many of the favorites had been more than surrendered and there was a liberal representation of 1 to 2 points net losses, due to late realizing.

Traders seemed willing to move cautiously. "Repeal" shares had a good early boom and rails were anxious to get ahead for a time. Standard industrials, however, tended to lag, even while the rally was at its best, and finally reaction became fairly inclusive. Last prices were somewhat above the lows. Sales totaled 3,539,140 shares.

The market had finished its second successive abbreviated session before two striking testimonials to the business recovery had been made public. The first of these was General Motors' quarterly earnings statement, showing 90 cents a common share for the year's second three-month period against 11 cents in the first and 7 cents a year ago. The cash position was also strengthened.

Then came the figures for U. S. Steel Corporation, always a good yardstick for measuring business trends. The company's June quarter was the best in a year and a half, for it had a net operating profit before depreciation, depletion and interest charges. Wall Street had expected no change in the 50-cent dividend rate on the preferred stock, and there was none; accumulations on the issue now total $3.75. The higher wage costs, effective at mid-July, had no bearing on last quarter's results, which June operations made possible.

Wall Street's reaction to President Roosevelt's message to the country on employment was favorable, and the financial community noted the prompt response which it received.

June railroad business was decidedly good, though current freight loadings reports, covering last week's traffic, indicate that the delayed seasonal sag may not be far off, since traffic on several roads ran fairly even with the previous week. Doubtless the carriers are holding off their purchases of equipment, including rails, until they can estimate more closely their longer term prospects, although it has been intimated that a good July might prompt them to enter the materials markets.

Rubber Manufacturers Asked to Support Code

New York, July 25 (AP).—The rubber industry was called upon today by F. D. Davis, jr., president of the Rubber Manufacturers Association, to lay aside its differences over a major code of fair competition and support President Roosevelt's blanket code of reemployment.

Manufacturers were asked by Davis to telegraph to the President their acceptance of the blanket code so Mr. Roosevelt may have immediate knowledge of the "complete accord" of the industry with the purposes of his program.

The Markets at a Glance

What the stock market did:

	Tues.	Mon.
Advances	391	664
Declines	314	108
Unchanged	134	57
Total issues	839	829

Stocks.

Profit-taking claimed part of the recovery gains. The average loss was 1.4 points. Dealers were cautious in boom share trading. Sales totaled 3,539,140 shares.

Bonds.

Prices advanced four-tenths of a point in fairly active trading. Rail issues led the upturn. Sales totaled $12,049,000.

Curb.

Late selling reduced early gains of 1 to 3 points to some net losses. Sales increased to 588,000 shares.

Wheat.

Prices bounded upward, wheat making a maximum gain of 4¾ cents. Brisk profit-taking trimmed gains. July wheat sold at 91¼ cents; May, $1.01½.

Cotton.

Early steadiness yielded to losses under realizing and liquidation. The general market was down 6 to 13 points. December sold at 10.80; July at 10.59. Liverpool reported prices 10 points higher.

Rubber.

Crude futures closed quiet. July sold at 8.20; September at 8.45.

Sugar.

Raw sugar was quiet at 3.50. Refined sold at 4.70.

Coffee.

Spot coffee was quiet. Rio No. 7 sold at 8; Santos No. 4, at 9.

Silver.

Bar silver was steady. It sold ⅛ higher at 37½ cents per ounce.

Gold.

Bar gold sold in the United States at $20.67 per ounce; in London, at 123 shillings and 6 pence.

Dollar.

The United States dollar rallied on foreign exchanges. It stood in New York, with reference to other currencies, $4.66 to the English pound; 5.45½ cents to the French franc, and 33.30 cents to the German mark.

Food Prices Rise 5 Cents in Week

Special to The Washington Post.

New York, July 25.—Under the influence of further wide gains in the staple food markets, the weekly food index, compiled by Dun & Bradstreet, Inc., rose another 5 cents during the past week, to stand at $2.08 for July 18, as against $2.03 for the previous week and $1.96 two weeks ago. On the same date a year ago the index was $1.73. Since the low point of last February there has been a rise of almost 40 per cent in the index, while comparison with the 1926 level reveals a decline of about 40 per cent. Food prices, it would seem, have reached a midway point in the administration objective.

Twenty of the 31 items included in the index shared in this week's increase, while only 2, mess pork and lambs, were lower. Nine commodities remained unchanged from last week's quotations.

The Dun & Bradstreet weekly food index of wholesale prices (the sum-total of the price per pound of 31 articles in common use) compared with preceding weeks and years is given herewith:

	1933	1932	1931	1930
July 18	$2.08	$1.73	$2.18	$2.67
July 11	2.03	1.73	2.19	2.62
July 4	1.96	1.67	2.15	2.70
June 27	1.94	1.63	2.16	2.73
June 20	1.89	1.62	2.14	2.74
June 13	1.87	1.61	2.14	2.76
June 6	1.87	1.63	2.15	2.80
May 30	1.87	1.61	2.15	2.79
May 23	1.84	1.63	2.19	2.79
May 16	1.86	1.65	2.21	2.80
May 9	1.80	1.67	2.21	2.85
May 2	1.77	1.68	2.24	2.87
April 25	1.75	1.69	2.28	2.90
April 18	1.63	1.72	2.30	2.91
April 11	1.62	1.72	2.34	2.94
April 4	1.58	1.74	2.37	2.91
March 28	1.57	1.76	2.36	2.92
March 21	1.60	1.79	2.37	2.93
March 14	1.54	1.83	2.37	2.94
March 7	1.53	1.79	2.35	2.94
February 28	1.49	1.79	2.33	2.95
February 21	1.51	1.81	2.33	3.01
February 14	1.51	1.80	2.36	3.07
February 7	1.51	1.80	2.36	3.06
January 31	1.49	1.82	2.41	3.06
January 24	1.51	1.82	2.42	3.09
January 17	1.56	1.84	2.42	3.05
January 10	1.65	1.82	2.44	3.07
January 3	1.63	1.87	2.42	2.99

Foreign Markets.

(Associated Press.)

London—Prices on the stock exchange maintained their cheerfulness today. Investment issues, industrials and speculative shares improved generally on good buying, while Argentine rails recovered 1 to 2 points. Transatlantic issues were quiet in the afternoon, maintaining their early gains. The market closed firm.

Paris—Following yesterday's Wall Street market, prices on the bourse recovered today, with demands exceeding offerings, especially in international issues. The closing was firm.

Berlin—Trading on the boerse was cheerful today and prices closed firm.

Metal Market.

New York, July 25 (A.P.).—COPPER—Quiet. Electrolytic, spot and future, 9.

TIN—Steadier. Spot and nearby, 46.50; future, 46.62.

IRON—Quiet, unchanged.

LEAD—Steady. Spot, New York, 4.50; East St. Louis, 4.35.

ZINC—Quiet. East St. Louis, spot and future, 5.00.

ANTIMONY—Spot, 7.50@8.00.

Curb Advance Is Reduced in Final Selling

Net Losses Are Substituted for Gains; Sales Up to 588,000 Shares.

New York, July 25 (AP).—Late selling today exerted a check on early bullish whims on the curb exchange. Early advances of 1 to around 3 points were reduced and net losses substituted in some categories, particularly metals and "wet" shares.

Aluminum Co. of America was up nearly 7 points at one time, but lost about half of the advance at the finish. Swift & Co. was fairly steady while Sherwin Williams gained 2. A. O. Smith and Pittsburgh Plate Glass were reactionary. Oils closed generally steady to higher. Standard Oil of Ohio recorded a gain of 3 points, while Standard Oil of Indiana and Humble Oil were fractionally improved.

In the distillery group, Canadian Industrial Alcohol "A" was able to return a fractional gain, but Hiram Walker and Schenley Distillers found selling a little too pressing, and conceded a couple of points each.

Consolidated Mining dropped 8 points in a small turnover. Pioneer Gold and Newmont eased 1 and 2 points, respectively. Utilities were a trifle easy as reflected by moderate selling in leaders such as Electric Bond & Share and American Gas & Electric, Columbia Gas & Electric lost 5½ points in a small transfer. Sales approximated 588,000 shares compared with 549,000 Monday.

Business Notes.

(Associated Press.)

Youngstown, Ohio, July 25 (AP).—Youngstown Sheet & Tube Co. today announced a 15 per cent increase for salaried employes. It was not stated if previous cuts would thereby be absorbed.

New York, July 25 (AP).—Household electric refrigerator sales made a new high record in June, Louis Ruthenburg, consultant to National Electric Manufacturers' Association, said today. Members of the group, representing about 80 per cent of the industry's total volume, reported June sales of 175,550 units compared with 130,607 in June, 1932, and 175,119 in May, when the peak of activity is usually reached.

New York, July 25 (AP).—Unfilled orders amounting to $4,830,399 as of June 1 compared with $4,470,399 on March 31, were reported today by Allis-Chalmers Manufacturing Co.

Chicago, July 25 (AP).—Cement producers of the Chicago district report a marked gain in operations during the last several weeks. The Marquette Cement Manufacturing Co. has increased manufacturing schedules approximately 50 per cent, now operating virtually at capacity.

Chicago, July 25 (AP).—The automobile business in the Middle West showns "continued gains," according to the monthly report of the Seventh District Federal Reserve Bank.

Sales of new cars at wholesale were 20.4 per cent greater in June than in May, and sales for the first half of the year show a gain of 9.6 per cent over the first half of 1932. Retail sales were 18 per cent greater than in May, and 34 per cent greater than in June, 1932.

Securities Averages.

(Associated Press.)

Stocks.	50 Ind.	20 RR.	20 Util.	90 Tl.
Yesterday	86.2	48.2	95.7	82.0
Previous day	87.8	48.6	97.1	83.4
Week ago	102.1	56.9	112.3	96.9
Month ago	87.8	45.5	104.4	84.1
Year ago	43.6	18.5	64.9	43.5
3 years ago	167.6	123.6	224.6	170.7
6 years ago	126.8	119.4	114.4	120.4
High, 1933	102.1	58.0	113.7	96.9
Low, 1933	42.3	23.5	61.5	43.9
High, 1932	72.3	39.8	111.0	73.9
Low, 1932	35.1	13.2	51.8	35.0
High, 1931	140.2	106.2	203.9	144.3
Low, 1931	60.0	30.8	92.8	61.3

Bonds.	20 Ind.	20 RR.	20 Util.	60 Tl.
Yesterday	75.7	82.0	86.2	81.3
Previous day	75.5	81.2	86.1	80.9
Week ago	76.9	84.8	88.4	83.3
Month ago	73.1	76.3	84.4	77.9
Year ago	59.5	57.0	76.6	64.3
2 years ago	84.5	99.0	101.2	94.9
3 years ago	93.4	107.4	100.1	100.3
High, 1933	77.1	84.9	88.5	83.5
Low, 1933	58.3	57.0	74.1	63.6
High, 1932	71.3	78.0	86.2	78.1
Low, 1932	53.2	47.4	70.9	57.5
High, 1931	90.4	105.7	101.5	98.7
Low, 1931	62.3	62.3	80.2	68.5

(Copyright, 1933, Standard Statistics Co.)

Local Stocks.

(Quotations by W. B. Hibbs & Co.)
Regular call 11:15 a. m.:

Sales.

Potomac Power Co., 5½%, 2 at 108⅛, 2 at 108½, 5 at 108¾, 5 at 108¾, 1 at 108½.
Washington Gas Light com., 3 at 60¼.
Mergenthaler Linotype, 10 at 29.
Woodward & Lothrop pfd., 5 at 107, 5 at 107.
Potomac Power Co. 6%, '53, $500 at 108.
Washington Gas 6%, '36 "B," $100 at 103, $1,000 at 103¾, $1,000 at 104.

BONDS. PUBLIC UTILITY.	Bid.	Asked.
Amn. Tel. & Tel. 4½s, '39	110½	....
Amn. Tel. & Tel. ctl. tr. 5s	105	....
Anacostia & Pot. R. R. 5s	43	45
Annapolis & Pot. guar. 5s	90½	93
C. & P. Tel. of Va. 5s	103	....
Capital Traction R. R. 5s	49	55
City & Suburban 5s	41	45
Georgetown Gas 1st 5s	104	....
Potomac Elec. cons. 5%	103½	107½
Potomac Elec. 6s, 1953	107½	....
Washington Gas 5s '58	88½	91
Washington Gas 5s, '60	104	....
Wash. Gas. 6s, series B	102½	103¾
Wash. Ry. & Elec. 4s	88½	....
MISCELLANEOUS.		
Barber & Ross, Inc., 6½s	55	....
Chevy Chase Club 5½s	99¼	....
Col. Country Club, 5½s	95	....
D. C. Paper Mfg. 6s	10	....
Wash. Mkt. Cold Stge. 5s	90	....
STOCKS. PUBLIC UTILITY.		
Amn. Tel. & Tel. (9)	125	....
Capital Traction Co.	8	10
Wash. Gas Light Co. (3.60)	60	63
N. & Wash. Steamboat (12)	65	75
Pot. Elec. Pwr. 6% pfd	111½	113
Pot. Elec. Pwr. 5½% pfd	108½	....
Wash. Ry. & Elec. com. (7)	285	....
Wash. Ry. & Elec. pfd. (5)	88¾	89½
MISCELLANEOUS.		
Emer. Bromo-Selz. "A" (2)	25	27
Lanston Monotype (4)	45	....
Mergenthaler Linotype	27	29¾
Peoples Dg. Strs. pfd. (6½)	83	....
Wdwd. & Loth. com. (1.50)	25	....
Wdwd. & Loth. pfd. (7)	106½	107

Treasury Certificates.

(Reported by Chas. D. Barney & Co.)

Rate.	Maturity.	Bid.	Offer.
4	Aug. 15, 1933	100 11-32	100 14-32
1¼	Sept. 15, 1933	100 5-32	100 7-32
¾	Dec. 15, 1933	100 5-32	100 7-32
4¼	Dec. 15, 1933	100 18-32	100 20-32
¾	Mar. 15, 1934	100 4-32	100 6-32
¾	Mar. 15, 1934	100 4-32	100 6-32
3	May 2, 1934	101 27-32	101 30-32
2½	Aug. 1, 1934	101 14-32	101 17-32
3	June 15, 1935	103 9-32	103 11-32
2⅞	Apr. 15, 1936	101 15-32	101 18-32
3¼	Aug. 1, 1936	102 17-32	102 19-32
2¾	Dec. 15, 1936	101 6-32	101 8-32
3	Apr. 15, 1937	101 18-32	101 20-32
3¼	Sept. 15, 1937	102 11-32	102 13-32
2⅝	Feb. 1, 1938	100 12-32	100 14-32
2⅞	June 15, 1938	100 20-32	100 22-32

Chairman.

Harris & Ewing.

ELIOT H. THOMSON, chairman, advertising committee, District of Columbia Bankers Association.

Commodities Again Advance To New Highs

Special to The Washington Post.

New York, July 25.—Prices of some of the basic commodities reached new tops this week, with the volume of trading in many of the markets the largest in years. The unprecedented buying wave carried the advances in the Dun & Bradstreet tabulation of wholesale commodity prices to 82, as compared with 80 a week ago, and 33 for the corresponding week in 1932.

This not only is the highest point touched in the current movement, during which advances have outnumbered the declines for 15 consecutive weeks, but is the largest number that has appeared in the records as far back as 1920. The most spectacular gains were in grains, flour, cotton, wool, rubber, hides and silver.

Most of the commodities are being pushed higher by the further expansion of general business, the progress made in the approval of trade codes, the higher corporate earnings and the rapid appreciation of security values.

Food Gains Lead.

In the foodstuffs division, advances outnumbered the declines in the ratio of 5 to 1, weakness being confined to butter, eggs, hops and mess pork. For all of the grains, substantial gains were recorded, the widest increases being made by rye and barley.

The former now is more than double last year's comparative price, while the latter is nearly three times higher than it was in July, 1932. Wheat is bringing nearly three times the price of last summer. All contracts for corn, rye, and barley established new highs for the season, the sharp advance in barley being due to the heavy demand of the beer industry, and the reduction in the crop estimate to about half of last year.

While flour prices now are above all previous high records of the season, buying was least active, as most consumers had put in large stocks during the two weeks prior to the imposition of the processing tax. This week's increase has placed both raw and refined sugar above last year's level, with the heaviest increase shown by the latter. The remainder of the 24 advances in this group was furnished by dried beans, coffee, dried fruits, hogs, lard, spices and potatoes.

Building Materials Up.

Building materials continue to show more strength, Portland cement now being included in the items which have entered new high ground in the last week, while naval stores are strongly held with turpentine 15 cents above last year's figure. The 10 advances set down for the drug and chemical list is the largest that has appeared in more than two years, with surprising strength revealed by some items which are well above last year's position.

There has been no check in the upswing of hide prices, and all of the ten items were marked higher, bringing the quotation on packer No. 1 nearly three times above last year's level, and No. 1 calfskins more than six times above the figure of July, 1932. With the exception of No. 2 butt brands, which advanced 2c, the leather quotations held firmly to last week's position. While sales did not equal those of some of the weeks immediately preceding, this was attributed to the difficulty of agreeing on prices. In view of the large sales of shoes, an early resumption of buying of raw stocks is expected.

The placing in operation of the cotton textile code had an immediate effect on prices, and eight of the ten cotton goods items were pushed ahead, staple ginghams going up 1c and standard prints 1¼c. Hemp, jute, sisal, and cotton all were advanced, with the latter nearly a full cent higher than a week ago.

Flour Markets.

New York, July 25 (A.P.).—FLOUR—Steady. Spring patents, 6.80@7.00; soft winter straights, 6.25@6.75; hard winter straights, 6.40@6.90.

Minneapolis, July 25 (A.P.).—FLOUR—Unchanged. Shipments, 19,913.

BRAN—Pure, 17.50@19.00.

Rubber Closes Quiet.

New York, July 25 (A.P.).—Crude rubber futures closed quiet. July *8.20; September, 8.45; December, 9.00@9.05; January, *9.08. Smoked ribbed spot closed *8.20.

*Nominal.

BATES STAPLING MACHINE for fastening papers.

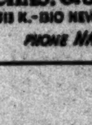

A radically different and rust-proof Stapler for continuous and rapid operation. Saves money, time and effort. $5. (5,000 Staples $1.)

CHAS. G. STOTT & CO. INC. 1310 K.—810 NEW YORK AVE.—824 17TH. PHONE NAtional 4181

Upturn Shown In Collections As Trade Gains

National Survey Covers 51 Industries and Business Classifications.

By Thomas M. Cahill.

A substantial improvement in collections over the country for the first time since the start of the current business upturn, as well as further increases in employment, manufacturing activity and wholesale and retail trade, are manifested by the current monthly business survey of International Business Machines Corporation. In addition, prices continue to move forward, though at a slackening rate, it is reported.

Of 51 industries and business classifications covered in the latest survey, which is based on reports from 1,500 of the company's representatives in the United States, no decreasing sales trends were shown except in coal.

In that industry, the survey reported steady prices and increasing industrial consumption, although household demand is seasonally dull.

Bonds to be Retired.

International Business Machines Corporation has arranged to retire on or before January 1, all of its remaining bonds, due in 1941, leaving the company without bank loans, funded debt or preferred stock, Thomas J. Watson, president, announced recently.

Directors have authorized the deposit with Guaranty Trust Co., trustee, of $1,067,040 to pay off at 105 the remaining $988,000 par value of the 6 per cent bonds which were part of the original $7,000,000 issue of Computing-Tabulating-Recording Co.

The name of that company was changed to International Business Machines Corporation in 1924. A total of $6,012,000 of the bonds have been retired through the sinking fund since their issue in 1911. The outstanding capital stock of the company consists of 703,345 no par shares.

Riggs Bank Advances.

Riggs National Bank has advanced from seventy-fifth to sixtieth place in a list of 100 largest banks in the United States classified with regards to deposits.

A list published by the American Banker, following the Comptroller of the Currency's call for banks' statements of condition as at close of business December 31, 1932, revealed Riggs National Bank, seventy-fifth in the list of 100 largest banks, with deposits of $62,191,662.

The Comptroller of the Currency's call for statements of condition as of June 30, 1933, showed deposits of Riggs National Bank as $70,125,824.

Assistant Cashier Francis E. Robey, Bank of Commerce & Savings, is spending his vacation in New York State and at Ocean City.

REDUCED BRIEF PRICES
BYRON S. ADAMS
"I Never Disappoint"

EQUITABLE
Co-Operative Building Association
Organized 1879
53D YEAR COMPLETED
Think of the Future
By Saving Now
Join the Equitable and save systematically. Our plan will meet with your approval.
Subscriptions for the 104th Issue of Stock Being Received
EQUITABLE BUILDING
915 F Street N.W.
JOHN JOY EDSON, President.
WALTER S. PRATT, Jr., Secretary.

PRINTING
QUALITY SERVICE WITH NEW 1933 PRICES
Franklin J. FREA Inc.
Phone National 4040
1326 Eye St. N.W.

Consolidated Gold Fields of New Mexico, Inc.
Inquiries Solicited
ROTH & CO.
Investment Securities
402-06 WOODWARD BLDG.
WASHINGTON, D. C.
Phones, NAtional 7840, 7841

Transactions on N. Y. Bond Market

Total today, $12,049,000; previous day, $10,785,000; week ago, $19,757,000; year ago, $11,824,000; two years ago, $7,379,000; January 1 to date, $2,063,590,000; year ago, $1,733,549,000; two years ago, $1,631,042,000.

UNITED STATES GOVERNMENT BONDS.
(Dollars and 32ds. Sales in $1,000.)

Sales		High	Low	Last
15	Lib 3½ '32-47	102.25	102.24	102.25
88	L 1st 4¼ '32-47	101.29	101.26	101.29
5	L 1st 4¼ '32-47r	101.22	101.22	101.22
86	L 4th 4¼ '33-38	102.29	102.27	102.29
1	L 4th 4¼r '33-38	102.25	102.25	102.25
30	Tsy 4¼ '47-52	110.4	110.1	110.1
20	Tsy 4 '44-54	106.10	106.9	106.10
5	Tsy 3¾ '46-56	104.26	104.22	104.22
17	Tsy 3⅜ '40-43Jn	102.16	102.13	102.16
76	Tsy 3⅜ '43-47	102.22	102.19	102.20
2	Tsy 3⅜ '41-43M	102.13	102.13	102.13
34	Tsy 3⅛ '46-49	100.13	100.12	100.13
41	Tsy 3 '51-55	99.3	99	99

CORPORATION BONDS.

Sale		High	Low	Last
	A			
14	Adams Exp 4 '48	71½	70¼	71½
28	Alleghany 5 '44	61½	60½	61
35	Am & Fgn P 5 2030	51½	48½	48½
5	Am I G C 5½ '49	85¾	84¾	85
5	Am Internat 5½ '49	81¼	81	81¼
14	Am Metal 5½ '34	91	90¾	91
11	Am Smelt 5 '47	99½	99⅛	99⅜
6	Am Sug Ref 6 '37	106	105	106
18	Am T&T 5½ '43	108	107	107½
54	Am T&T 5 '60	104⅞	104⅛	104⅞
2	Am T&T cvt 4½ '39	114	114	114
1	Am Type Fdrs 6 '40	64	64	64
6	Am WW&El 5 '34	97⅜	97¼	97⅜
16	Arm 4½ '39	91¾	90¾	91¾
7	AT&SF cvt 4½ '48	100½	100½	100½
18	AT & SF 4 '95	96	95½	96
16	Atl Refin 5 '37	103½	103¼	103¼
	B			
67	B & O rfg 6 '95	77½	76½	76½
9	B & O rfg 5 '95	72½	72	72
4	†B & O 4½ '33	100	100	100
35	B & O 4 '48	92	91¼	91½
12	Bell TPa 5 '48 B	108	107	107¾
6	Beth Steel rfg 5 '42	100½	100	100
15	Boston & Me 5 '67	80½	79⅛	79½
16	Bklyn Ed 5 '52 E	107	106¾	106¾
19	Bklyn M Trans6 '68	94⅞	94½	94½
1	Bklyn U Gas 5 '57 B	106½	106½	106½
3	Buf Gen El 4½ '81B	103⅜	103⅜	103⅜
29	Buf R&P 4½ '57	64½	63½	64
2	Bush T Bldg 5 '60	45	43½	43½
	C			
10	Can Nat Ry 4½ '57	95¾	95	95
15	Can Nor 7 '40	103¾	103½	103¾
33	Can Pac 4½ '60	75½	74½	74½
28	Can Pac 4 perp	63½	62½	62½
4	Cen Ill E&G 5 '51	60½	59¾	59¾
3	Cen Pac 5 '60	79½	79½	79½
6	Cen Pac 1 gtd 4 '49	86	86	86
98	Chesap Corp 5 '47	101¼	100	100
53	C&O gen 4½ '92	103	102	102¼
7	CB&Q gen 4 '58	94½	94	94½
66	Chi&E Ill 5 '51	20	18½	19½
43	Chi Gt West 4 '59	46	44½	44½
262	CMSP & Pac 5 '75	54	51½	52
1026	CMSP&P adj 5 2000	28	25¼	26
275	C & N W cv 4¾ '49	38	35½	35½
58	CRI & P cvt 4½ '60	20¾	20	20½
46	CRI & P rfg 4 '34	34	33	33½
1	Chile Cop 5 '47	66	66	66
10	Cinn G & E 4 '68	98	98	98
5	CCC & StL 4½ '77E	75	74	74
34	Colon Oil 6 '38	65	63	65
8	Col G&E 5 '52 May	85	84⅜	85
45	Col Ry P&L 4½ '57	95	95	95
4	Com Inv Tr 5½ '49	102	101¼	101½
27	Con Gas NY 5½ '45	106	105½	105¾
9	Cuba No Rys 5½ '42	35½	35	35
73	†Cub Cane Pr 6 '50	9¼	8¾	9¼
	D			
13	D & H rfg 4 '43	87½	87¼	87½
17	D & R G 4 '36	61½	59	60
44	Det Ed 5 '52	101⅞	101	101¾
37	Det Ed 4½ '61 D	98¾	98	98¾
14	Dodge Bros deb 6 '40	94½	94⅛	94½
1	Duque Lt 4½ '67 A	104½	104½	104½
	E			
42	Erie rf 5 '67	61	60	61
2	Erie gen lien 4 '96	69½	69½	69½
7	Gen Petrol 5 '40	104¼	104	104
15	Goodrich B F 6½ '47	95	94⅜	95
24	Goodyr T & R 5 '57	90	89½	90

Sale		High	Low	Last
8	Gr Tr Ry Can 6 '36	102	101¾	101¾
28	Gt Nor Ry 7 '36A	86	85	86
15	Gt Nor 4½ '77E	69½	67⅜	69½
	H			
10	Hocks V 4½ '99	99	98½	98½
61	Hudson Coal 5 '62A	54	53	53
5	Hud&M rfg 5 '57A	84½	84½	84½
46	H&M adj inc 5 '57	53¾	52	52
19	Hum Oil & R5 '37	103¼	102⅞	103
	I			
15	Illinois Bell Tel 5 '56	107	106⅝	106⅞
62	Ill Cen 4¾ '66	69½	68	68¼
16	IC&CSL&NO 5 '63A	71	70	71
15	Inland St 4½ '78A	88	87	87
2	†Interb R Tr 7 '32	67¼	67¼	67¼
11	Int Cement 5 '48	80	79½	79½
39	Int Hyd Elec 6 '44	55	53	53½
3	Int Mer Mar 6 '41	54	52½	54
2	Int Pap cvt 5 '47A	63	63	63
22	I T&T deb 4½ '52	49¾	48½	48½
53	Int T&T deb 5 '55	52¾	51	51¼
	K			
1	K C South 5 '50	75	75	75
14	K C Term 4 '60	94½	94	94½
5	Kans G & E 4½ '80	91¾	91¾	91¾
	L			
1	Lac Gas 5½ '53	68	68	68
2	Loew's Inc 6 '41	78⅜	78⅜	78⅜
11	Lou&N unifed 4 '40	97¼	97	97
	M			
5	Manhat Ry 4 '90	41	40½	41
32	McK & R 5½ '50	58⅞	58	58
23	Midvale S cv 5 '36	99	98¼	98¾
10	MilER&Llst 5 '61B	82½	81¾	81¾
5	MSP&SSM con 4 '38	44½	44⅜	44½
18	M-K-Tex adj 5 '67	59	58	59
2	M-K-Tex 1st 4 '90	87	87	87
127	Mo Pac cvt 5½ '49	16½	15½	15½
61	Mo Pac 5 '77 F	38½	37	37
55	Mo Pac gen 4 '75	19¼	17½	17½
22	Mo Pac 1st 5 '81	38½	37	37
10	Mont Pw rfg 5 '43A	90	90	90
100	Nat Dairy 5¼ '48	95	94½	94⅞
29	Nat Steel 5 '56	95	93½	93½
5	New Eng T&T 5 '52	107¼	107	107¼
3	N O Pub Sv 5 '55 B	60¼	58½	58½
16	NOTex&M 5½ '54	29⅞	27	29⅞
16	NYC rf&imp 5 2013	76	75½	76
97	NYCh&St L 4½ '78C	52	50¼	50½
10	NY Edis rfg 6½ '41	113¼	113	113
2	NYGEl H&P 5 '48	110⅞	110⅞	110⅞
6	NYNH&Hcvdeb 6 '48	95	94	95
4	NYNH&H1&rf4½ '67	73	73	73
17	NYT gen 4½ '39	104⅞	104⅜	104⅜
2	NYW&Bost 4½ '46	55¼	54⅛	54½
7	Niagara Shrs 5½ '50	69	69	69
30	N & W con 4 '96	99	98½	98½
2	Nor Am Co 5 '61	82	80½	80½
14	No Am Ed 5½ '63	84	83	83
13	No Pac 6 2047 B	89½	89	89
3	No Pac pr ln 4 '97	82¾	82¾	82¾
11	No St Pow 5 '41 A	102	101⅝	101⅝
	O			
13	Otis Steel 6 '41	41	40	40
	P			
9	Pac G&E 5 '42	105½	105	105
1	Pac T & T 5 '37	106	106	106
29	Para Publix 5½ '50	28	26⅝	27
18	Penn Dix 6 '41 A	72	71½	71½
11	Pen P&L 4½ '81	92⅜	91½	91½
6	Penn RR gen 4½ '65	93⅞	93¼	93⅞
25	Penn RR 4½ '70 D	82⅝	82⅜	82½
2	PeoGL&C of Ch 5 '47	103½	103½	103½
4	Phila Co 5 '67	85½	85	85⅛
18	Phil R C & I 6 '49	61½	60	60
3	Phil R C & I 5 '73	68	67⅛	67⅛
15	Phillips Pet 5¼ '39	88	87⅝	87⅝
11	Portl Gen El 4½ '60	64	63½	63½
58	Postal Tel & C 5 '53	51	49½	49½
33	Pure Oil 5½ '37	92	91½	92
	R			
3	Readg gen 4½ '97A	93¼	93	93¼
5	Rem Rand 5½ '47	75½	75½	75½
	S			
61	SLIM&S4R&G d '33	56	54	54¼
37	St L S F 4½ '78	24½	23	23¼
2	StLSF 4½ '78ctfstp	23½	23½	23½
32	Seab A L con 6 '45	12	11½	12
15	Shell Pipe Line 5 '52	89½	89	89½
5	Shell Un 5 '49 ww	88	88	88
76	Sinc C Oil col 7 '37	101⅛	101⅛	101⅛
1	Skelly Oil 5½ '39	84	84	84
3	So Bell T&T 5 '41	106	105¾	105¾
4	Sou Pac 4½ '68	68	68	68
18	So Pac 4½ '69 ww	67¼	66	67
4	So Pac col tr 4 '49	63½	63¼	63½
2	South Ry con 5 '94	92¾	92¾	92¾
82	So Ry gen 4 '56	59	57½	57½

Sale		High	Low	Last
1	SW Bell Tel 5 '54	106½	106½	106½
38	St Oil NJ deb 5 '46	105¼	104¾	104¾
23	St Oil NY 4½ '51	101	100½	101
9	Studebaker 6 '42	40	39	39
	T			
3	Ten El P rf 6 '47A	83	82½	83
69	Tex Corp 5 cvt '44	96½	96	96½
8	Tex & Pac 5 '79C	70¾	70½	70¾
8	Tob Pr NJ 6½ 2022	98¾	98¾	98¾
	U			
19	Un Pac 4½ '67	93¾	93	93¾
20	Un Pac 1st 4 '47	100	99¾	100
11	Unit Drug 5 '53	68	66	67
20	U S Rub 5 '47	69¾	68½	69½
5	Utah P & L 5 '44	74	73¼	73¼
26	Util P & L 5½ '47	37¾	36	37½
41	Util P & L 5 '59ww	35	33¾	34
	V			
4	Vanadium 5 '41	74⅞	73	74
14	Virginian Ry 5 '62	101	99¾	101
	W			
104	Warner Br P 6 '39	34½	32	32
13	West Md 4 '52	69¾	68	68
49	West Pac 1st 5 '46	52¾	50⅝	51⅞
9	West Un 6½ '36	98¼	98	98
14	Western Un 5 '51	83¾	82½	83¼
6	Wheel St 4½ '53B	73	72½	73
	Y			
37	Yngst'n S&T 5 '78	82¾	81½	82¼
	FOREIGN BONDS.			
15	Argentine 6 '57A	58½	57	57
10	Arg 6 sf '59 Jun	58¾	58¾	58¾
5	Arg 6 '61 Feb	58	58	58
43	Australia 5 '55	82½	82	82
14	Australia 4½ '56	75½	75¼	75½
12	Austria gtd 7 '43	92⅞	92⅞	92⅞
18	Batavian Pet 4½ '42	98	97¾	97¾
7	Belgium 7 '56	96¼	96¼	96¼
6	Belgium 6 '55	93½	93¼	93½
21	BerlinCityEl 6½ '51	54¾	52⅛	53
2	Bolivia 8 '47	12	12	12
3	Bordeaux 6 '34	129¾	129¾	129¾
12	Brazil 8 '41	39	36½	36½
11	Brazil 6½ '26-57	34½	32½	32½
16	Brazil 6½ '27-57	33	32	32
964	British 5½ '37	123	122⅛	122¾
26	Canada 5 '52	101⅝	101¼	101¼
28	Canada 4 '60	90½	90	90½
5	Chile MtgBk 6¾ '61	17½	17½	17½
7	Chile 6 '60	14	13½	13½
3	Chile 6 '61	13⅞	13⅞	13⅞
9	Colomb 6 '61 Oct	42¾	42	42¼
5	Copenhagen 5 '52	68½	68½	68½
36	Denmark 4½ '62	73½	73	73½
8	Duke PricePow 6 '66	76⅛	76	76
11	Finland 5½ '58	73½	73	73
9	French 7½ '41	137	136⅛	137
11	French 7 '49	138	136	138
3	Ger C Ag Bk6 '38Apr	45	44	45
22	Ger CAgBk 6 '60Oct	40	39½	40
75	Ger Gov't Intl5½ '65	45	44	44⅞
35	Ger Govt 7 '49	71⅞	71¼	71½
2	Ger Gen El 6 '48	34	34	34
18	Italy 7 '51	96¾	96	96
19	Japan 6½ '54	90½	88¼	90½
1	Marseilles 6 '34	129⅜	129⅜	129⅜
6	Milan City 6½ '52	85	84⅛	85
2	Minas Ger 6½ '59	33	33	33
42	N Sou Wales 5 '57	79	77	78
17	Norway 6 '44	97	97	97
3	Norway 5 '63	90	90	90
7	Nor'w Hy E 5½ '57	79	79	79
3	OrientD Ltd5½ '58	68⅛	65⅛	65⅛
2	Par-Orl R R5½ '68	114	114	114
2	Peru 1st 6 '60	11⅛	11⅛	11⅛
6	Poland 8 '50	71½	71½	71½
5	Poland 7 '47	71	70⅛	70⅛
2	Prussia 6 '52	37⅛	37	37
19	Rhine West 6 '55	40	39½	40
13	Rio de Jan 6½ '53	22	21⅞	21⅞
15	Rome 6½ '52	87⅛	87⅜	87⅜
2	Royal Dutch 4 '45	94⅛	94⅛	94½
6	Sao Paulo St 7 '40	69	69	69
18	Sax Pub Wks 7 '45	49⅛	49⅛	49⅛
25	Sax P Wks 6½ '51	38⅛	37⅛	37⅛
4	SiemensHal 6½ '51	56	56	56
36	Sweden 5½ '54	98	96½	98
16	Swiss 5½ '46	141½	141⅛	141½
25	Sydney 5½ '55	75	75	75
2	Tokyo City 5½ '61	70½	70½	70½
17	Tokyo El Lt 6 '53	65½	65	65½
35	Un Stl Wks 6½ '51A	35½	34	35½
2	Uruguay 6 '60	35	35	35
1	Vienna City 6 '52	57¼	57¼	57¼
10	Westph Un E P 6 '53	36½	36	36½

†Matured bonds; negotiability impaired by maturity.

XIN—Ex interest.

Wheat Climbs Again in Spite Of Profit Sales

Values Recover Balance in Active Trading; All Grains Advance.

Chicago, July 25 (AP).—Bounding upward to almost 10 cents a bushel above the extreme low prices current during recent panicky selling, wheat values today recovered normal equilibrium.

The maximum net advance scored today in wheat, 4¾ cents, came after evidence developed that the end of liquidation of huge distressed speculative holdings had virtually been reached.

Acting as if emerging from a nightmare, the market advanced steadily from then until just before the close, when brisk profit-taking led to material setbacks from the day's top figures.

Drought in Canada.

Helping to rally prices were reports indicating likelihood that the Canadian wheat crop had passed the limit where drought relief this season was possible.

Before the rally took place, however, a transient sinking spell was witnessed owing to announcement that a grain firm had suspended, the third within two days, but the disturbing effect quickly disappeared on receipt of word that in this case the house affected was relatively small, by no means in the $25,000,000 class like one of the two preceding suspensions.

Wheat closed unsettled, 1¼ to 1¾ cents above yesterday's finish; corn, ¾ to 2⅛ higher; oats, 1¼ to 3⅝ up, and provisions 5 cents to 75 cents advanced.

Active buying tended from the outset to lift wheat prices. There was also a sudden rise of about 5 cents in Winnipeg wheat quotations today.

Millers Are Buyers.

Further significance was attached to the circumstance that milling interests were prominent today as buyers of wheat here. The fact was also apparent that the drastic decline in grain futures of late had not influenced farmers' belief in higher prices ultimately, as there were practically no offerings today of cash grain to arrive here from the country. Mainly, however, the action of the markets hinged on the removal of fear or further speculative liquidation and on the untoward crop outlook in Canada, with latest unofficial estimates putting the Canadian 1933 harvest at only 250,000,000 bushels.

For the first time of late, corn displayed new strength. In addition, to virtual stoppage of speculative liquidation in corn, reports were numerous that a major disaster was threatening the corn crop owing to dearth of rain. Oats crop advices were also extremely pessimistic.

Provisions went upgrade with cereals, regardless of downturns of hog values.

Futures Price Range.

	Open	High	Low	Close
Wheat—				
July	90¼	92¾	90	91¼
September	92⅛	96¼	92⅛	93⅝
December	96	99¾	95¾	97
May	100½	103⅞	100¼	101½
Corn—				
July	48½	50½	48¼	49⅝
September	53	55⅛	53	53⅞
December	57½	60⅛	57½	58¼
May	63	66⅛	63	64⅛
Oats—				
July	35	37	35	36½
September	36	38⅜	35⅞	37¾
December	38½	41½	38½	41¼
May	43	45½	43	45½
Rye—				
July	67½	68	67½	67¾
September	67¾	71¼	67¾	69⅞
December	73	77¼	73	75¾
May	82	83¾	81¼	81½
Barley—				
July	63⅜	63⅜	63⅜	63⅜
September	65⅞	65⅞	65⅞	65⅞
December	70¾	70¾	70¾	70¾

Cash Grain.

WHEAT—No. 1 red, 90; No. 2 red, 91@91½; No. 1 hard, 89½@92½; No. 2 yellow hard, 89@89½; No. 1 dark hard, 90; No. 1 mixed, 87@91½.

CORN—No. 2 mixed, 48¼@49; No. 1 yellow, 48½@50½; No. 2 white, 49¼@50¾.

OATS—No. 2 white, 33¾@35½; No. 3 white, 31¾@34.

RYE—No sales.

BARLEY—50@66.

TIMOTHY SEED—4.00@4.25 cwt.

CLOVER SEED—8.00@11.50 cwt.

Exports of Grain Cut 102,000 Units

(Associated Press.)

Grain exports last week from the United States amounted to 158,000 bushels, against 260,000 the previous week and 761,000 during the corresponding week of last year.

Commerce Department figures today, gave the following comparisons between last week's exports and those for the week before: Wheat, 4,000 bushels, against 8,000; barley, 2,000, against 67,000; corn, 137,000, against 175,000; oats, 15,000, against 9,000; rye, none.

Canadian grain exported last week from United States ports amounted to 377,000 bushels, against 303,000 the previous week, while exports of North American wheat flour were 34,000 barrels, against 35,000.

Richmond Markets.

Richmond, Va., July 25 (A.P.).—Fruit and vegetable receipts at the Sixth Street and at the Seventh Street Markets very liberal; prices about steady and unchanged; nearby tomatoes, bushel basket packs, 40@60; mostly at 50 on good stock; string beans, 50@75 per bushel, mostly 60; butter beans, in the hull, bushel basket packs, 60@75 per bushel; canteloupes, 2.50@5.00 per hundred; watermelons, from Carolina, average run on patch, 12.50@20.00 per hundred; peaches, 50@1.00 per bushel on bulk of sales; apples, 40@75 per bushel as to quality, mostly around 50 per bushel on good summer apples. At Cary Street Market, California lettuce and celery, 4.75@5.00 per standard crate; peaches, 75@1.25 per bushel as to grade; others unchanged.

Poultry receipts very liberal and market barely steady; colored hens, bulk, 10@11; broilers and fryers, Leghorns, 11@12; reds, 13@14; others unchanged.

Hogs receipts moderate and market steady; probably unchanged at 5.00, top paid for choice butcher stock.

Cattle receipts moderate and market steady; practical veal top, 5.00; few fancy at 50 cents premium; cows, 1.00@2.00 on canners; common and medium cows, 2.25@3.00; good and choice cows, 3.00@3.50; bulls steady, average run, bolognas, 2.50@3.00; strictly choice butcher bulls to 3.50; heifers, good and choice, 4.00@5.00; steers, 3.50@6.00, as to quality; bulk to sell 4.50@5.50.

Sheep receipts light and market unchanged; ewes, 1.00@2.50; lambs, 3.50@6.50 as to quality.

Transactions on N. Y. Stock Market

Total sales today, 3,539,140; previous day, 3,414,110; week ago, 6,605,793; year ago, 1,498,515; two years ago, 678,116; January 1 to date, 452 876,559; year ago, 192,065,875; two years ago, 361,763,218.

Sales in hundreds.		High	Low	Last	Chg.	Bid
	A					
.10	Abr & Straus pf (7)	93¾	93¼	93¾	—3¾	97
52	Adams Exp	9¾	9¼	9¼		9¼
5	Adams-Millis (¼g)	17½	17	17	—¼	16¾
9	Addressog	8½	8	8		8⅛
7	Advance Rume	6⅛	5¾	5¾		5¼
19	Affiliat Prod (.60)	8¾	8⅛	8⅛	+¼	8⅛
38	Air Reduc (3)	90¼	88¼	88¼	+2¼	88¼
5	Air-Way El Ap	3	2⅞	2⅞		2¾
344	Alaska Jun (.60)	28	24½	25⅞	—1¼	25¾
243	Alleghany	6¼	5½	5½	+⅜	5⅜
8	Alleg pf xw	13½	13	13½	+1¾	12
13	Alleg pf $30 ww	14⅜	13	13		13
1	Alleg pf $40 ww	13	13	13		12½
3	Alleg Steel	21	18¼	18¼	—⅜	18
54	Al Chem & Dye (6)	118¾	114¾	116	+1½	115½
1	Al Chem & D pf (7)	122	122	122	—½	121
65	Allis-Ch Mfg	18¾	17⅝	17⅝	+⅛	17½
7	Alpha P Cem	19½	18¼	18¼	+¾	18
5	Amal Lea	7¼	7	7	+½	6¾
1	Amal Lea pf	30	30	30	—2	28¼
10	Amerada (2)	34½	33½	33½	+¼	33½
20	Am Ag Chem Del	27⅝	25	25½	+1	25
11	Am Bank Note	23⅜	21½	21½		21
.90	Am Bank N pf (3)	47	45	47	+2	44½
60	Am Beet Sug	13½	12⅝	12⅝	+⅞	12¼
2.40	Am Beet S pf	46	43	43	+3	43
8	Am Brake Shoe (.60)	34½	31¾	31¾	+¼	31½
59	Am Can (4) XD	86	83½	85	+½	84½
55	Am Car & Fdy	28¼	25	26	—⅜	26
4	Am Car & F pf	48	43	43	+2	42
2	Am Chain	9	9	9	—1½	8
3	Am Chicle (3b)	47	46	46	—2	46
4	Am Colortype	4	4	4		3½
274	Am Coml Alco	45⅜	37⅛	39⅞	—2⅛	39
4	Am Encaus Til	4	3½	3½	+⅜	3½
2	Am Europ	10	9½	9½		9½
217	Am & For Pow	13⅞	12⅛	12¼	—⅞	12½
3	Am & F P $6 pf	23¼	22⅜	23	+2	22
14	Am & F P $7 pf	29½	27¼	27¼	+1¼	27
5	Am & F P 2 pf	18	16½	16½	—¼	16
19	Am-Hawaii S S (1)	16¼	15⅛	15⅛	—⅜	15
13	Am Hide & Lea	11¾	10¼	10¼	—½	10
22	Am Hi & L pf	41½	40	40	+¾	39¼
5	Am Home Prod (3)	38½	35½	35½	+¼	35¼
80	Am Ice	11⅝	10½	10¾	+¼	10⅝
1	Am Ice pf (6)	49	49	49		45
37	Am Internat	10¼	9⅝	9⅝	—⅜	9⅝
7	Am-La Fra & F	1¾	1⅝	1¾	+¼	1⅝
.10	Am-La Fr pf	7¼	7¼	7¼	+1⅛	6¼
32	Am Loco	26¼	25½	25½		25⅝
1	Am Loco pf	47	47	47	+1⅛	44
31	Am Mach & Fdy (.80)	17¾	15¾	15¾	—⅜	15⅛
40	Am Metal	18¾	17⅛	18	—½	17½
.20	Am News (1½)	26	26	26	+⅞	25½
157	Am Pow & Lt	14⅝	13	13¼	—⅝	13⅛
3	Am P & L $6 pf (1½)	34	33½	33½	+⅛	33
7	Am P & L $5 pf (1¼)	27½	26¾	26¾	—¾	26
161	Am Rad Std San	15⅞	14¾	14¾	—¾	14¾
.20	Am Rad Std S pf (7)	116	116	116	+3	116
232	Am Roll Mill	21	18⅞	19⅛	—⅞	19
7	Am Safety Raz (3)	39½	37½	37½		37¼
6	Am Seating	4⅞	4¾	4¾	+½	4½
28	Am Ship & Com	2½	2¼	2¼	+¼	2¼
3.80	Am Ship Bldg (2)	31¼	27	27¼	+2	27
117	Am Smelt & R	36¼	33¼	34¼	—1½	34
2	Am Snuff (3¼b)	44¾	44½	44½	+1½	44
.10	Am Snuff pf (6)	112	112	112	+3½	110¼
30	Am Stl Fdrs	20⅝	19	19⅞	+1⅜	19
.60	Am Stl F pf (1g)	75	75	75	—1	75
4	Am Stores (2½b)	43	42¼	42¼	—¼	40
16	Am Sugar Ref (2)	63¾	61	61¾	—½	61
1	Am Sugar pf (7)	110¼	110¼	110¼	—⅛	110
27	Am Sumat Tob	20¼	17½	18⅜	+⅞	18
95	Am Tel & Tel (9)	125	122	122	—1¾	121¾
9	Am Tob (5)	84	81½	81½	+1	80½
51	Am Tob B (5)	86⅝	83¼	83⅞	+⅛	83¼
.20	Am Type F pf	28⅜	28⅛	28⅛	+5⅛	25
93	Am Wat Wks (1)	32	26⅝	26⅝	—4⅜	26¼
21	Am Wat Wks ctf (1)	26¼	24⅝	24⅝	+⅛	24½
52	Am Woolen	12⅞	12	12		11¾
20	Am Wool pf	49	46½	47½		45
5	Am Wtg P ctf	3⅜	3	3⅜	+½	2⅞
10	Am Zinc Ld & S	8½	7⅞	7⅞		7⅝
384	Anaconda	18¼	16⅝	17	—1	17
2	Anacon W & G	10	10	10	—5	8
92	Anchor Cap (.60)	26⅜	23½	24	+½	23¼
1	Andes Cop	10¼	10¼	10¼	+¼	8¾
5	A P W Paper	6	5½	5½		5½
6	Archer-Dan-M (1)	26	25	25¾	+1¾	25¾
1	Armour Del pf (7)	85	85	85	+1	84
101	Arm Ill A	5⅞	5¼	5¼	—⅛	5¼
50	Arm Ill B	3⅞	3½	3½	—⅛	3½
60	Arm Ill pf	69¼	62½	64	—2¼	63½
14	Arnold Const	4⅞	4¼	4¼	—¼	4⅝
.20	Artloom	6½	6½	6½	+¼	6½
3	Assd App Ind	3½	3¼	3¼	+¼	3
10	Assd Dry Gds	15	14	14	—⅜	13½
.20	Assd Oil	34¾	34½	34¾	+¼	33
66	Atch T & S F	64¼	60	61½	+1¼	61
2	Atchison pf (3)	71⅝	71	71⅝	+2⅛	68
16	Atl Cst Line	47¾	44½	44½	—1½	44½
3	Atl G & W I pf	26	25⅛	26	+1	25¾
92	Atl Refin (1)	25⅞	24	24	—1¼	23¾
9	Atlas Pow	29⅝	28	28	+1	27
.30	Atlas Pow pf (6)	79⅞	78⅝	78⅝	—⅛	78⅝
7	Atlas Tack	9⅝	9⅛	9½	+⅛	9
110	Auburn Auto (2)	57½	52½	52⅝	—1⅞	52
7	Aust Nich	7½	7	7⅛	+¼	6¾
.10	Aust Nich pr A (1)	36	36	36	+2	27¼
344	Aviation Corp	11¾	10¾	10¾	—¼	10⅝
	B					
336	Baldwin Loc	12¾	11⅞	12⅛	+⅛	11⅞
4	Bald Loc pf	43	41¼	41¼	—1¾	41
284	Balt & Ohio	30½	28	29		28¾
26	Balt & O pf	30¾	28¼	28¼	—1¾	28
2	Bang & Ar (2)	35	35	35	+2½	32½
.10	Bangor & Aroos pf (7)	99½	99½	99½		99½
.40	Barker Bros	4½	4	4½	+⅛	3⅜
.10	Barker pf	16¼	16¼	16¼	+1¼	15¼
159	Barnsdall	9¼	8¼	9	+½	8¾
33	Bayuk Cigar	34	29¼	29¼	+¾	29¼
.10	Bayuk 1st pf (7)	92	92	92	+6	90
11	Beatrice Creamery	20⅝	20	20	—¼	19½
2	Beech-Nut P (3)	64¾	63	63		60
25	Belding Hem	9	8⅝	8⅞	+⅛	8⅝
3	Belg N Ry ptc pf (4.09)	88½	88⅛	88⅛	+2⅛	87⅝
131	Bendix Aviation	16⅜	15¼	15½	—¼	15¼
4	Best & Co	28	26½	26½	+1½	25
174	Bethlehem Steel	38½	35¼	36¾	—⅞	36½
6	Bethlehem Steel pf	71	64	64	—7	62
27	Blaw-Knox	16	15⅜	15⅜	+½	15⅛
28	Bohn Alum (¼g)	39¾	37	37⅜	—1	36¾
62	Borden (1.60)	33⅞	32⅞	32⅞		32⅞
33	Borg-Warner	16⅜	15⅛	15⅛	—⅝	15¼
1	Botany Con M A	3¼	3¼	3¼	+¾	3¼
67	Briggs Mfg	10⅞	10⅛	10⅛	—⅛	10
1	Bklyn & Qu T	6½	6½	6½	+¼	5¾
75	Bklyn-Man T	33½	30⅝	31	—1	31
7	Bklyn Un Gas (5)	85	83	83	+3½	83
22	Brunswick-Balke	12¼	11	11	+½	10⅝
11	Bruns T & Ry S	2¼	2	2	+⅛	2
9	Bucyrus-Erie	9⅛	8¼	8¼	—⅛	8⅛
12	Bucyrus-Erie cvt pf	12¾	12	12	—½	11⅝
59	Budd Mfg	7½	6⅝	6⅞	+⅝	6⅝
.60	Budd Mfg pf	33	31	31⅞	+6⅞	26
20	Budd Wheel	4½	4	4	+¼	4
6	Bullard Co	9¾	8⅝	8⅝	+⅛	8½
1.30	Burns Bros pf	7½	6⅝	7½	+1½	7
61	Burr Ad Mach (.40)	16½	15⅛	15⅛	—½	15
7	Bush Term	5¼	4⅝	4⅞	+1¼	4½
1	Butte & Sup	1⅜	1⅜	1⅜		1¼
9	Butte Cop & Zinc	3½	3⅛	3⅜	+⅛	3⅛
8	Butterick	4	3¾	4		3¾
129	Byers Co	32⅝	28½	28½	—1⅛	28¾
.40	Byers pf (2)	67½	66½	66½	—½	65½
	C					
11	Calif Pack	27½	26⅛	26⅛	+¾	26
10	Callahan Zinc-Lead	1¾	1½	1⅝		1⅝
64	Calumet & Hecla	7⅛	6¼	6¼	—⅜	6¼
8	Campbell Wyant	10½	9½	9½	—½	9½
147	Canada D G Ale (1)	32¼	25½	25½	—3¾	25
222	Canadian Pac	17⅜	16½	17	+¼	17
8	Cannon Mills (1)	31⅞	29	29	—2	28
1.60	Cap Adm pf A (¾k)	30	30	30	+1	26¾
157	Case (J I)	74⅜	65	65	—4½	65
36	Caterpil Tract	23	21	21	—1	20½
321	Celanese	37¾	34	35½	+½	35½
4	Celotex	4½	3⅞	4½	+⅞	4
7	Celotex ctf	3⅜	2¾	2¾	—¼	2⅛
.60	Celotex pf	9⅞	9	9	+1	8⅛
6	Cent Aguirre (1½)	33¾	33½	33¾	—¼	33
6	Century Rib M	9⅜	9	9¼	+¾	9
215	Cerro de Pas	33⅝	29	29¾	—2⅜	29½
22	Certain-teed	5⅜	4¾	5		5
2	Checker Cab	11	10⅝	10⅝	+¼	10⅝
240	Ches & Ohio (2½)	43½	41⅜	41⅞	—¼	41¾
28	Ches Corp (2)	42	39½	39½	+¼	39
1	Chi & E Ill	4⅜	4⅜	4⅜	—⅞	4⅛
3	Chi & E Ill pf	5¾	5	5½	+1	5⅜
168	Chi & N W	12½	11⅛	11¼	+⅛	
10	Chi & N W pf	23¾	22½	22½	+1½	
37	Chi Gt West	5⅝	5¼	5¼	+¼	5⅛
23	Chi Gt W pf	12	11	11¼	+⅜	11
145	Chi M St P & P	10¾	9½	9⅝	—¼	9¾
550	Chi M St P & P pf	16⅞	14⅞	15⅝	+¼	15½
19	Chi Pneu T	11	9½	10⅜	—½	10
3	Chi Pneu T pf	19	18¼	19	+⅛	18
24	Chi Rk Is & P	7½	7¼	7¼	+1	7¼
12	C R I & P 6% pf	11	9	9	+2	9
2	C R I & P 7% pf	12⅞	12⅞	12⅞	+⅞	10¼
1	Chi Yell Cab (1)	13	13	13	+1	10
13	Chick Cot Oil (1)	25¾	23¾	23¾	+¼	23¾
7	Childs Co	7½	6⅝	6⅝	+⅛	6¼
.50	Chile Cop	17¾	17¾	17¾	+2¾	16
566	Chrysler	32¼	29⅝	30¼	—1½	30⅛
16	City Ice & F (2)	21¾	20	20		20⅛
.20	City I & F pf (6½)	69	68	69	+3½	67
50	City Strs	2⅝	2	2¼	+⅛	2⅛
13	City Strs ctf	1¾	1¼	1½	—¼	1
.30	City Strs A	5⅝	5⅝	5⅝	+¾	5⅝
.60	Clark Equip	11¼	9½	9½	+⅛	9¼
6	Cluett Pea (1)	32	31	31	+1½	30
.60	Cluett Pea pf (7)	98	98	98		98
8	Coca-Cola (6)	95¾	94	94	—⅛	93⅞
3	Coca-Cola A (3)	46¼	46¼	46¼	+¼	46⅛
28	Colgate-Palm	17⅜	16½	16½		16½
46	Coll & Aik	15¾	14⅛	14⅛	—⅜	14⅛
.10	Col & Sou	33	33	33	+4	31
.50	Col & Sou 1 pf	27	27	27	—3⅛	26½
48	Col Fuel & Ir	11⅞	10½	10½		10¼
.70	Col F & Ir pf	36	33½	36	—1	33½
246	Colum G & El (.80f)	22½	20¼	20⅜	—1½	20⅜
8	Colum Pict vtc	20¼	19½	20¼	+1¼	19¼
27	Colum Carb (2)	53¾	49¾	49¾	—2⅛	48¼
14	Coml Credit	12½	12	12		11½
2	Coml Cred A	35	35	35	+¾	32
.80	Coml Cr pf (1¾)	23¼	23	23	—⅜	23
46	Coml Invest Tr (2)	33½	31¼	31½	—1⅜	31⅜
2	Coml Inv Tr cv pf (6h)	91½	91½	91½	+½	91
1150	Coml Solv (.60)	34⅜	30⅛	30¼	—2½	30¼
381	Com'wlth & Sou	4¼	4	4	+⅛	4
6	Com'wlth & Sou pf (6)	50¾	47⅞	47⅞	+⅝	47
88	Congoleum-Na	21⅞	20	20	—⅝	19⅞
4	Congress Cigar (1)	15¼	14	14	+1¾	12½
10	Congress Cigar	12	10½	10½	—1½	10
.20	Con Cig pr pf ww (6½)	60	60	60	+6	54
8	Con Film pf	10	9	9		8¾
118	Con Gas (1.85g)	55½	53	53⅜	—1⅛	53½
3	Con Gas pf (5)	92	92	92	+¾	92
14	Con Laundries	3½	3½	3½		3½
268	Con Oil	12¼	11⅛	11⅛	—⅜	11⅛
10	Con R R Cuba pf	6⅜	5⅝	5⅝	+⅜	5⅝
62	Con Text	2⅛	2	2		2
13	Container A	7⅜	6⅞	6⅞	—¼	6¾
17	Container B	3¼	2⅞	2⅞	—⅜	2⅞
21	Cont Bak A	12¾	11⅛	11½	—½	11½
23	Cont Bak B	2½	2¼	2⅜	+⅛	2¼
31	Cont Can (2) XD	63	59¼	59¼	—2¼	59
12	Cont Diamond Fiber	12½	11¾	11¾	—⅛	11½
8	Cont Ins (1.20)	30	29	29	—½	29½
63	Cont Motor	2½	2¼	2¼	+¼	2⅛
145	Cont Oil Del	15¾	14¾	14⅞	—⅝	14¾
35	Corn Prod (3)	77¾	76¾	76⅞		76
14	Coty	6	5½	5½		5½
24	Cream of Wheat (2¼b)	30¾	29	29¼	—¾	29
8	Crosley Rad	10¾	10⅛	10⅛	+¾	10½
44	Crown Cork	45½	41¾	41¾	—1¾	42
1	Crown Cork pf (2.70)	36	36	36		36
.10	Crown W P 1st pf (4)	49½	49½	49½	—3½	45
37	Crown Zeller	6⅝	5⅞	5⅞	—¼	5¾
13	Crucible Steel	29	27	27	+1	26½
2	Crucible Steel pf	53	52	52	+2	50
15	Cuba Co	2½	2⅜	2⅜	+¼	2⅜
24	Cuban Am Sug	8⅜	7⅛	7⅛	—⅞	7⅛
4	Cudahy Pack (2½)	50	49¾	50	+1	44½
6	Curtis Pub	20	18¾	18¾	—1¾	18½
208	Curtiss Wright	3½	3¼	3¼	+⅛	3⅛
21	Curtiss Wright A	6	5¼	5½	+⅛	5¼
.10	Cushman 7% pf (7)	95	95	95		90

Sales in hundreds.		High	Low	Last	Chg.	Bid
3	Cutler Ham	17½	16	17½	+2¼	16
	D					
3	Davega Stores	6¾	6½	6½		6⅝
7	Deere & Co pf (.20)	15	14⅛	15		14½
118	Deere & Co	33¾	28	28⅛	—1⅞	28
25	Del & Hud	77	73	73	—2¾	72¾
266	Del Lak & W	33½	30⅝	30⅝	—1¾	30½
4	Den & Rio G W pf	15¼	14	14	+¼	13
8	Diamond Match (1)	24¾	24	24		24
145	Dome Mines (1.55b)	32⅛	30	30¼	—1	30¼
1	Dominion Stores (1.20)	20⅝	20¾	20⅝	+¼	20½
45	Douglas Aircraft (¾)	13⅞	13	13	—¼	13
1	Dresser A	12	12	12		12
69	Drug Inc (3)	50¼	48	48⅜	+⅛	48
1	Duluth S S & A	2	2	2	+½	1¾
1	Duluth S S & A pf	2¼	2¼	2¼	+⅝	1
4	Dunhill Int	11¾	11	11¾	+¾	12
6	Duplan Silk (1)	20¼	20	20		20
197	Du Pont de N (2)	73	68	69¼	—2½	69¼
3	Du Pont deb (6)	112	112	112		110
	E					
5	Eastern Roll	7	6¾	6¾	+⅛	6¼
7	Eastman Kod (3)	78½	75	75	—3¼	74
23	Eaton Mfg	12⅞	11¾	12	+¼	12
8	Eitingon Sch	3⅞	3½	3½	+¼	3½
5	Eitingon Sch pf	14½	13½	13½	+½	13⅜
30	El & Mus	3⅜	3⅛	3⅛	—⅛	3⅛
118	El Auto-L	19⅞	18	18	—⅞	18
80	El Boat	6⅜	6	6		6
150	El Pow & Lt	11⅛	10	10¼	—¼	10⅛
4	El P & L $6 pf	21⅞	20	20	+1	20
9	El P & L pf	24	23	23	—½	22
14	El Stor Bat (2)	45	42½	42½	—1½	41½
7	Elk Horn Coal	2¼	2	2		2
2	Elk Horn C pf	3⅝	3¾	3¾	+1	3¼
1	Endicott-John (3)	57	57	57	+1⅞	55
8	Eng Pub Svc	9½	8¾	8¾	+¼	8¾
1	Eng P S $5 pf (5)	32	32	32	+1	32
11	Equit Office Bld (1)	10⅞	10¼	10⅞	+½	10½
41	Erie R R	23½	21⅛	21⅛	—⅞	21
20	Erie 1 pf	27⅛	25	25	+1¾	24¼
5	Erie 2 pf	20	19½	20	+1½	18⅝
37	Eureka Vac Cl	11	10	10	+½	10
6	Evans Prod	5	5	5	+½	5
	F					
5	Fairbanks Morse	8	7½	7½		7
2	Fed Lt & Trac	12	12	12		9
1	Fed M & Sm pf	55	55	55		50
8	Fed Mot	8	7½	7½	—¼	7
1	Fed Screw	3⅛	3⅛	3⅛	+⅜	3
8	Fed Wat Svc A	4⅜	4	4	+¼	3⅞
15	Fid P Fire Ins (1.20)	30	29	29		28½
118	Firestone T & R (.40)	26½	23¼	23¼	—¼	23⅛
2	Firestone T & R pf (6)	72	72	72	+⅝	71⅞
4	First Nat Strs (2½)	66	64	64	—¾	63
7	Follansbee	12½	12	12	+1	11
44	Foster Wheel	16½	14¾	14¾	—½	14½
39	Foundation	15⅜	14⅛	14⅛	+⅛	14
7	Fourth Nat Inv (.95g)	23	22	22¼	—1½	22¼
44	Fox Film A XR	3½	3¼	3¼		3¼
9	Fox Film A rts	2	1½	2		2
21	Freeport Tex (2)	39⅛	38	38	—⅜	37½
.50	Fuller pr pf	25	25	25		22½
.20	Fuller 2 pf	13½	12⅝	13½	+1⅜	13½
	G					
4	Gabriel A	3½	3½	3½	—⅜	3
27	Gen Am Inv	8⅞	8⅛	8⅛	+⅛	8
51	Gen Am Trans (1)	35⅞	34	34⅞	—⅛	34½
47	Gen Asphalt	20¼	18¾	18¾	—½	18⅝
48	Gen Bak (1)	16	15	15⅜	—⅝	15
.30	Gen Bak pf (8)	104	104	104		104
24	Gen Bronze	7½	7	7⅛	+¼	7
21	Gen Cable	8	7	7	—¼	6½
2	Gen Cable A	14¼	14¼	14¼	+1¼	13
1	Gen Cable pf	24½	24½	24½	+1½	24
8	Gen Cigar (4)	40¼	39½	39½	—¼	38
1	Gen Cigar pf (7)	107	107	107	—2	107
378	Gen Elec (.40)	25	22¾	23	—1⅜	23
58	Gen Foods (1.80)	36⅞	35½	36	+1	35¾
24	Gen G & El A	1⅞	1¾	1¾	+⅛	1⅝
1	Gen G & El cv pf	12½	12½	12½	—1½	10½
.40	Gen G & E $7 pf A	14	13¾	14	+1	13½
11	Gen Mills (3)	60	59	59	—1	59
642	Gen Mot (1)	29⅜	27½	28½	—½	28⅜
5	Gen Mot pf (5)	92½	92	92	+2	90
3	Gen Out Adv	6	6	6		6
.10	Gen Print Ink	12⅝	12⅝	12⅝	—⅝	13
.40	Gen Pr Ink pf ww (6)	73	70	70	+1	70
6	Gen Pub Svc	5¾	5	5		5
11	Gen Ry Sig (1)	38½	35½	35½	—1½	34
39	Gen Real & Ut	2⅞	2⅜	2½	+⅛	2⅜
3	Gen Real & U pf	18	17⅛	18	+1¾	17½
18	Gen Refract	13½	13	13	+½	12½
116	Gillette (1)	14¾	13⅞	14	—⅛	13⅞
1	Gillette pf (5)	56	56	56	+4	54¼
23	Gimbel Bros	5⅜	5	5	+⅛	4⅞
38	Glidden Co	16⅝	15⅛	15⅛	+⅛	15
.50	Glidden pr pf (7)	85	84½	85	+2	85
63	Gobel	11⅜	10¼	10¼	—¾	10⅛
69	Gold Dust (1.20)	23¼	21½	21½	—1	21
112	Goodrich	16⅜	14¼	14⅞	—¾	14⅜
5	Goodrich pf	43¼	41	41½	—¼	40
76	Goodyear T & R	38¼	34¾	35¾	—1¼	35½
5	Goody T 1 pf (2)	70¼	69½	69½	+1½	69
43	Goth Silk H	12⅝	11	11⅛	—⅛	11
96	Graham-Paige	4⅛	3¾	3¾		3⅜
19	Granby Con M	11⅞	10½	10½	—¾	10
8	Grand Union	7⅝	7⅛	7⅛	—¾	7
1	Grand Un pf (3)	34	34	34		32
5	Grant (W T) (1)	31	30¼	31	+1¾	30¼
15	Gt No Ir Ore ctf	14	13	13		13
137	Gt No Ry pf	28¼	25¾	26½		26⅜
104	Gt West Sug	34¼	31¼	31¼	—2	31¼
1	Gt West Sug pf (7)	105⅛	105	105	—1	105
35	Grigsby-Grun	3¼	3	3		3
10	Guantan Sug	3½	3¼	3¼		3¼
.10	Guantan Sug pf	35	35	35	—¼	26
1	Gulf Mob & N pf	19	19	19	+2	18
2	Gulf Sta Stl	28½	28½	28½	—1½	28
.10	Gulf Sta Stl pf	52	52	52	+4	48¼
	H					
118	Hahn Dept Strs	6⅝	6	6		6
8	Hahn D Strs pf	26⅛	25⅛	25⅛	+2⅛	25⅛
4	Hall Print	7	6¾	6¾	+⅝	6¾
.30	Hanna pf (7)	81½	81½	81½	+⅞	80½
11	Harb-Walker	20	17½	18¼	+1¼	18⅛
3	Hat Corp A	4⅞	4½	4½	+1	4½
8	Hayes Body	2½	2⅜	2½	—½	2½
20	Hazel Atlas Gl (4b)	73⅝	71	71	—½	70½
17	Hercules Pow (1½)	49½	43	43	—3	41
.30	Hercules Pow pf (7)	107⅞	107	107⅞	+⅞	107
4	Hershey Choc (3) XD	59⅛	57¼	57¼	+1	56⅜
33	Holland F	7¼	6⅝	6⅝	+⅜	6½
8	Hollander	7½	6⅜	6½	+⅜	6¼
2	Homestakes M (10b)	225½	221	221	—9	216
9	Houd-Her A	12½	11⅛	12½	+2½	12
18	Houd-Her B	5⅛	4¾	4¾		4¾
40	Houston Oil	28⅛	25	25	—2¾	24
26	Houston Oil new	5½	5	5		4⅞
12	Howe Sound (.40)	23¼	22⅛	22⅛		21¼
14	Hudson & Man	12⅞	11⅞	12	+⅛	12
81	Hudson Mot	12¼	11⅛	11⅞	+⅛	11½
53	Hupp Mot	6⅛	5⅜	5⅜	+⅛	5¾
	I					
138	Illinois Cent	47½	43	44	+2⅜	43½
.10	Ill Cent ll (4)	56⅜	56⅜	56⅜		56¼
2	Ill Cent pf	52	51	52	—1	51
105	Indust Ray (3)	67	58	60	—2	59½
22	Inger Rand (1½)	60	55	55	—1½	55
37	Inspirat Cop	7¾	6¾	6¾	—¼	6½
2	Insuransh (Del) (.15)	3⅛	3⅛	3⅛	+⅛	3
1	Insuransh ctf (Md)	2½	2½	2½		2⅛
15	Interb Rap T	7⅞	7⅛	7⅛	—⅜	7½
9	Intercon Rub	4	3⅝	3⅝	+⅜	3⅝
15	Interlake Ir	9½	8½	8¾	+½	8½
10	Int Agricul	4⅛	3¾	3¾	—¼	3⅝
3	Int Agr pr pf	20	18½	20	+4	18⅛
3	Int Bus Mach (6)	136¼	136	136	+¾	135½
7	Int Carriers (.20)	7¾	7⅝	7⅝	—⅜	7½
12	Int Cement	32½	30¾	30¾	—1¾	30½
149	Int Harvest (.60)	36½	33⅝	33⅝	—1¾	33½
2	Int Harvest pf (7)	119	118½	119	+½	118
40	Int Hydro-El A	11¼	10¼	10¼	—½	10¼
335	Int Nick Can	19	17¾	18⅛	—⅝	18⅛
1	Int Pap 7% pf	16	16	16	+½	13
5	Int Pap & P A	5	5	5	+1¼	5
11	Int Pap & P B	3½	3⅛	3⅛	—⅜	3⅛
13	Int Pap & P C	2⅞	2⅝	2⅝	—⅛	2⅝
24	Int Pap & P pf	15½	14½	14½		14½
3	Int Salt (1½)	23	22¾	23	+½	22
7	Int Shoe (2)	48½	47½	47½	—1	47½
8	Int Silver	43½	41	41		34
617	Int Tel & Tel	16½	15	15⅛	—⅜	15⅛
7	Interest Dept Strs	6½	6	6	+⅛	6
1	Island Crk Coal (2)	27	27	27		27
	J					
2	Jewel Tea (3)	38¾	38⅝	38⅝	+⅝	38½
95	Johns-Manville	47¼	42½	43	—3	43
.80	Johns-Man pf	105	100	105	+11	95
.10	Jones & L Stl pf (1)	85	85	85	+1	80
	K					
.20	Kan C Pow pf B (6)	103	103	103		100½
9	Kan City Sou	19¾	17½	17½	—1½	17½
1	Kaufmann Dept	6½	6½	6½	+½	6
13	Kayser (J)	14½	14	14		13⅝
26	Kelly Spring	4½	4⅛	4¼		4⅛
1	Kelly Spring pf	21	21	21		20
1	Kelsey Hay Wheel B	4	4	4	—¼	3¾
73	Kelvinator	10½	9½	9⅞	—⅛	9¾
.30	Kendall pf (6)	62	60⅛	62	+2	62
300	Kennecott	21⅜	19½	20⅛	—¾	19⅞
2	Kinney (G R)	4⅞	4¾	4⅞	+⅛	4⅞
35	Kresge (S S)	14⅛	13¼	13⅝	+⅛	13¼
.20	Kresge (S S) pf (7)	102	101	101	—3	100
2.70	Kresge Dept Stores	4⅞	4	4	—½	4
2	Kress (S H) (1a)	31	31	31	—10	30
39	Kroger Grocery (1)	28¾	26¾	27½	—1	27
	L					
39	Lambert (4)	34⅝	32⅞	32⅞	—1⅞	32⅝
.50	Lane Bryant	7½	7½	7½	+1½	6
19	Lee Rub & T	10¼	9⅝	9⅝	+½	9½
5	Lehigh Port C	19½	18	18	+1	18
16	Lehigh Val C	5¼	5	5	+⅝	4⅞
10	Lehigh V C pf	8⅝	8	8	+½	7⅞
57	Lehigh Val R R	21⅞	19	19	—1½	18½
14	Lehman Corp (2.40)	67⅞	66½	67¼	+1⅞	66
5	Lehn & Fink (2)	20½	19⅝	19⅝	+1⅛	19½
258	Libbey-O-Ford Gl	29⅜	26	26¾	—1¼	26¾
1	Ligg & Myers (5b)	89½	89½	89½	+2½	86
18	Ligg & My B (5b)	91¾	88	88	—1¾	88
4	Lily Tulip Cup (1½)	17¼	16¾	17	+¾	16¾
8	Lima Loco	24⅝	23	24⅝	+3⅞	23
1	Link Belt (.40)	15⅝	15⅝	15⅝	+⅛	14½
81	Liquid Carb	33⅞	30¼	30¼	—1¾	30½
68	Loew's (1)	24½	23	23⅞	—½	23¼
1	Loew's pf (6½)	72	72	72		74
23	Loft	3¼	3	3		2⅞
10	Long Bell A	3⅞	3⅛	3⅛	+⅛	3⅛
7	Loose Wil Bis (2)	37½	37	37		36½
54	Lorillard (P) (1.20)	22	20¾	20¾	—⅜	20½
2	Lorillard pf (7)	104½	104½	104½	+½	102
6	Louisiana Oil	2¾	2½	2¾	+¼	2½
.10	Louis Oil pf	25	25	25	+⅞	24
10	Louisv & Nash	58¾	57	57	+⅛	55
9	Louisv G & El A (1¾)	21⅜	20½	20½	—¼	20
19	Ludlum Steel	16¾	14	14	—1	13½
	M					
1	MacAnd & Forb (6)	90	90	90		86
39	Mack Trucks (1)	36	33⅛	33⅛	—2⅝	33
9	Macy (R H) (2)	54½	52¼	52¼	—¾	52
6	Madison Square Garden	4	4	4	+⅛	4
3	Magma Cop	16¼	16	16	+¼	15¾
24	Mallinson	3⅜	2⅞	2⅞	+⅛	2¾
.30	Mandel Bros	5⅛	5⅛	5⅛	+⅛	5⅛
5	Manh Ry Mod gtd	14	13½	13⅝	+⅜	13⅜
6	Manhattan Shirt	16½	15	15		15
8	Maracaibo Oil	2⅝	2½	2½	+¼	2⅜
32	Marine Midl (.40)	9	8¾	8¾		8¾
.10	Market St Ry	2	2	2		1½
3	Marlin-Rock (1)	16	15¾	16	+¾	15¾
14	Marshall Field	14½	13½	13½	—½	13½
20	Math Alkali (1½)	32⅝	31¼	31¾	—½	31
12	May Dept Strs (1)	29	26¼	29	+2½	27
7	Maytag	5¾	5½	5½	+⅜	5⅜
1	McCall (2)	27½	27½	27½	+2½	27
16	McCrory Strs	3	2½	2¾		2⅛
5	McCrory Strs B	3	2¾	2¾	+¼	2⅝
1	McCrory Strs pf	10¾	10¾	10¾	+¾	10¼
1	McGraw-Hill	6	6	6	+½	5
75	McIntyre Porc (1⅝b)	34⅛	31¼	31¼	—2⅝	31½
8	McKeesport T (4)	86	82¼	82¼	—2¾	82¼
122	McKess & Rob	9⅜	8⅛	8⅛	—¼	8⅛
9	McKess & Rob pf	18¼	17½	17½	+2	17
23	McLellan Strs	2½	2⅛	2⅛	—⅛	2⅛
.20	McLellan Strs pf	16½	16½	16½	+½	16½
64	Mengel	16¾	14½	14⅝	+⅝	14½
.10	Mengel pf	46½	46½	46½	+4½	43¼
6	Mesta Mack (.60)	15	15	15	—⅝	15
6	Miami Cop	6⅞	6½	6½	+⅜	6½
44	Mid-Cont Pet	12⅞	12¼	12¼	—⅛	12¼

Continued on Next Page, Column 5.

U. S. Steel Votes 50-Cent Return On Preferred

Company's Earnings Total $4,881,554 After Operating Costs.

New York, July 25 (AP).—The U. S. Steel Corporation today declared another dividend of 50 cents a share on the 7 per cent cumulative preferred stock. Similar payments were made in the last two quarters.

The company reported total earnings of $4,881,554 for the second quarter after ordinary operating expenses, compared with deficits of $3,795,473 for the first quarter of 1933 and $3,362,736 for the second three months of 1932.

After interest, depreciation, depletion, overhead expenses on iron ore properties, &c., deficit for the quarter ended June 30 last was $8,627,367, compared with deficits of $16,730,271 in the previous quarter and $20,452,173 a year ago.

After provisions for the preferred dividend, the total deduction from surplus for the quarter was $10,428,772, compared with $18,531,676 in the three months ended March 31 and $16,757,092 for the June quarter of 1932.

The preferred stock disbursement is payable August 30 to shareholders of record August 1.

Unfilled orders on hand June 30 were 2,106,671 tons, compared with 1,841,002 tons on March 31 and 2,034,768 tons on June 30, 1932.

A statement by Myron C. Taylor, chairman of the corporation, said that the company's deficit in June was only $488,729. Operations in the second quarter, he said, "showed a continued improvement."

In the month of April, before depreciation and other charges, there was a deficit of $763,380, while for June there were net earnings, before depreciation and other charges, of $4,165,870. The June deficit, after all charges, was $488,729, compared with a deficit of $4,687,290 in June, 1932.

General Foods Corporation tonight reported net profit of $6,342,562 for the six months ended June 30, equal to $1.20 a share, compared with $7,889,100, or $1.50 a share, for the same period of 1932. June quarter profit was $3,104,394, or 59 cents a share, against $3,455,325, or 66 cents a share, for the corresponding quarter of last year.

Union Carbide and Carbon Corporation reports second quarter net income of $2,642,745, equal to 29 cents a share, against $2,254,997, or 25 cents a share in the same period of 1932.

Statements of the first 12 railroads to report for June showed aggregate net operating income of $11,769,000 against $3,573,000 in June last year, an increase of 229 per cent.

Gross revenues of the group in June totaled about $48,034,000 compared with $41,158,000 in the same month last year, an increase of 16.7 per cent.

June net railway operating income figures for roads reporting

	1933	1932
Illinois Central	$2,211,786	$260,495
Seab'd. Air Line	126,782	*199,283
St. Louis S. W.	310,470	*10,856
Missouri Pacific	1,134,875	476,007
International-Great Northern	255,790	43,738
Gulf Coast Lines	*103,374	86,212
Lehigh Valley	684,823	*10,293
Ann Arbor	27,600	*31,223

*Deficit.

General Motors Corporation today reported net earnings for the second quarter amounting to $41,198,169, or 90 cents per common share—after preferred dividends—as compared with net earnings of $5,326,377, or 7 cents per common share for the corresponding quarter of 1932.

Net sales of the corporation stood at $191,954,311 for the second 1933 quarter as against $147,134,818 for the comparative period a year ago.

For the first six months this year net earnings amounted to $48,068,176, or the equivalent of $1.01 per share on the common stock. This compares with net earnings of $15,019,404 for the corresponding half-year of 1932, or 24 cents per share on the common stock. Net sales for the six months this year were $311,954,474 as compared with $296,789,435 for the same period of 1932.

Wilmington, Del., July 25 (AP).—The Atlas Powder Co., in its report to stockholders for the three-month period ended June 30, made public today, shows net income of $137,288, as compared with a net loss of $75,167 in the same quarter of 1932.

For the three months ended last March 31, the company reported net loss of $8,031.

Sales for the three months ending June 30, were $2,265,796, compared with $1,875,413 for the previous quarter.

Current assets were reported as $9,255,015 and total asets $30,439,025. Current liabilities, the report said, were $446,193.

New York, July 25 (AP).—Allis Chalmers Manufacturing Co., for the June quarter had a net loss of $788,920, against net loss of $869,986 in the preceding quarter, and net loss of $869.503 in the corresponding period last year.

Unfilled orders amounted to $4,830,399 as of June 30, compared with $4,470,399 on March 31. Billings for the second quarter were $2,686,626, compared with $2,691,992 in the preceding three months.

Special to The Washington Post.

Wilmington, Del., July 25.—E. I. du Pont de Nemours & Co.'s report for six months ended June 30, 1933, issued today, shows earnings applicable to the common stock of $11,277,550, or $1.03 a share on 10,918,063 average shares outstanding. This figure, which includes dividend from the company's General Motors investment equivalent to 46 cents on each share of du Pont common stock, compares with $10,962,167, or $1.01 a share for the first six months of 1932 on 10,878,989 average shares outstanding. The 1932 figures included dividends from the General Motors investment amounting to 69 cents a share on du Pont common stock. Figures for both periods include du Pont Co.'s equity in undivided profits or losses of controlled companies not consolidated.

For the second quarter of 1933, earnings applicable to the common stock were $7,452,122, or 68 cents a share, which includes dividend from General Motors investment equivalent to 23 cents a share on du Pont common stock. In the first quarter of 1933, total earnings were 35 cents a share on du Pont common stock, which included dividend from General Motors investment equivalent to 23 cents a share on du Pont common stock.

New York, July 25 (AP).—The Lambert Co. reports net profits of $1,288,967 for the six months ended June 30, equal to $1.72 a share, against $2,568,384 or $3.43 a share in the same 1932 period. For the June quarter profit was $470,937, equal to 63 cents a share, compared with $1,147,699 or $1.53 a share a year ago.

The St. Louis-San Francisco Railroad reports June net operating income of $644,924, compared with $145,718 a year ago. Gross was $3,833,647 against $3,450,107.

International Business Machines Corporation for the six months ended June 30 had net income of $2,902,012, equivalent to $4.12 a share on the capital stock. In the like period last year net income was $3,542,117 or $5.03 a share.

DAY AND NIGHT
RANSDELL INC.
POtomac 6420 123
PRINTING SERVICE
PUBLISHERS-"WHO'S WHO IN NATION'S CAPITAL"

Steel Earnings Serve as Index To Corporate Incomes Trend

New York, July 25 (AP).—Publication of the second quarter earnings statement of the United States Steel Corporation late this afternoon will focus attention upon the trend of corporate earnings generally during those months.

Although Wall street understood, in advance of the actual figures, that operations of "big steel" probably fell somewhat short of covering charges, it assumed that the improvement over the first three months was substantial.

The buoyant stepping-up of production schedules from April through June—with no current signs of a lag—has enabled many companies to swing into the second half of 1933 with some black ink behind them instead of the discouraging red of previous comparative periods.

Of 61 concerns which have already reported for the initial half of 1933, there were 36 which bettered their position over the first six months last year, either by reducing or reversing deficits registered in 1932 or by increasing their net income. Statisticians assert that the significance of these results lies in the fact that during the first three months business was very nearly at a standstill.

Among the companies which scored better earnings in the first half of 1933—together with the percentage advance over the first half of 1932—were: Chesapeake & Ohio, 18 per cent; Congoleum Nairn, 175 per cent; Corn Products Refining, 25 per cent; Dome Mines, Ltd., 31 per cent; Kroger Grocery, 68 per cent; National Tea, 270 per cent; Penick & Ford, 154 per cent; United Fruit, 36 per cent.

That there has been a lag between production and consumption is freely admitted in both business and governmental quarters. According to the index table of the Department of Labor, production by factories during April and May this year—latest available statistics—rose 18 points, while employment rose only 3.2 points. Since that time, however, employment has enjoyed a substantial advance.

The administration's broad drive to secure employers' acceptance of the blanket code covering minimum wages and maximum hours is designed to close the gap between production and the consuming power of the country as a whole.

New York Produce.

New York, July 25 (A.P.).—EGGS—Receipts, 32,252; irregular. Mixed colors, firsts, 15@15¼. White, nearby and mid-Western marked mediums, 19@20½; browns, nearby and Western special packs private sales from store, 20@26; other whites and browns unchanged.

POULTRY—Dressed, steady to weak. Fowls, fresh, 10@16; other grades unchanged. Alive, irregular. Broilers, freight, 10@19; fowls, freight, 10@14; express, 9@14; roosters, freight and express, 9; ducks, freight, 9; express unquoted.

BUTTER—Receipts, 20,926; firmer; unchanged. CHEESE, 495,616; firm, unchanged.

SUGAR—Raw was quiet early today, with buyers and sellers apart, and, no sales were reported. The former appeared willing to pay 3.50 for sugars in position to suit, or unchanged from the last spot price, while holders were asking 3.55. Futures opened unchanged to 3 points higher on covering and buying by trade interests, but on liquidation and selling by commission houses, the market declined to a point below the previous close. The inactivity in the spot market seemed to discourage holders, although offerings were not particularly heavy and when the selling subsided prices firmed up again with the market at midday 1 point net lower to 1 point net higher. Refined was unchanged at 4.70 for fine granulated, with business moderate but confined to withdrawals against old contracts.

COFFEE—Spot, quiet; Rio No. 7, 8; Santos No. 4, 9; Rio futures closed steady; sales, 8,000 bags. July, *5.55; September, *5.80; December, *6.05; March, *6.24; May, 6.32@6.33. Santos futures steady; sales 26,000 bags. July, *7.88; September, *8.04; December, *8.29; March, 8.42@8.44; May, *8.49.

*Nominal.

Chicago Live Stock.

Chicago, July 25 (A.P.).—(United States Department of Agriculture).—HOGS—Receipts, 26,000, including 9,000 direct; closed 10@20 lower; packing sows, 25 off; 200 to 300 pounds, 4.40@4.50; top, 4.55; 140 to 190 pounds, 3.75@4.45; pigs, 3.00@3.50; most packing sows, 3.60@3.90; shippers took 3,000; estimated holdover, 4,000; light light, good and choice, 140 to 160 pounds, 3.80@4.35; lightweight, 160 to 200 pounds, 4.10@4.50; medium weight, 200 to 250 pounds, 4.40@4.55; heavyweight, 250 to 350 pounds, 4.25@4.50; packing sows, medium and good, 275 to 550 pounds, 3.40@4.00; pigs, good and choice, 100 to 130 pounds, 3.00@3.60.

CATTLE—Receipts, 7,000; calves, 2,500; fed steers and yearlings unevenly steady to 25 lower; only strictly good and choice light steers and long yearlings and strictly choice weighty bullocks holding up; in-between grades predominating and with today's downturn standing unevenly 25@40 lower than late last week; other killing classes mostly steady; extreme top, 7.50 paid for 1,086 pounds and 1,080 pounds yearlings; best heavies, 7.10; bulk weighty steers selling at 6.00@7.00; slaughter cattle and vealers, steers, good and choice, 550 to 900 pounds, 5.75@7.50; 900 to 1,100 pounds, 5.50@7.50; 1,100 to 1,300 pounds, 5.75@7.50; 1,300 to 1,500 pounds, 5.75@7.50; common and medium, 550 to 1,300 pounds, 3.25@5.75; heifers, good and choice, 550 to 750 pounds, 5.15@6.25; common and medium, 3.25@5.25; cows, good, 3.75@4.75; common and medium, 2.75@3.75; low cutter and cutter, 1.75@2.75.

SHEEP AND LAMBS—Receipts, 8,000; fat native lambs, strong to mostly 25 higher at 8.00@8.25; sparingly, 8.35@8.40 to city butchers; rangers absent; few choice yearlings, 6.10; sheep, weak; lambs, 90 pounds down, good and choice, 7.00@8.50; common and medium, 4.25@7.25; ewes, 90 to 150 pounds, good and choice, 1.25@2.75; all weights, common and medium, 1.00@1.75.

Baltimore Markets.

Baltimore, July 25 (A.P.).—APPLES—Dutchess, U. S. 1s, 2¼-inch minimum, 60@65; Williams, reds, U. S. 1s, 2½-inch minimum, 75@90; nearby, half-bushel hampers, 20@35.

POTATOES—Pennsylvania, 100-lb. sacks, round whites, U. S. 1s, 2.40@2.50; New Jersey, 100-lb. sacks, Cobblers, U. S. 1s, 2.60@2.65.

CHICKENS—Old, heavy, 13@14; mediums, 10@12; young as to size, colored, 12@20.

Others unchanged.

CATTLE—Receipts, 125; market, steady. Bulls—Good to choice, 3.75@4.00; medium to good, 3.70@3.75; fair to medium, 3.25@3.50; plain to fair, 3.00@3.25; common to plain, 2.50@3.00.

COWS—Good to choice, 3.50@3.75; medium to good, 3.00@3.50; fair to medium, 2.50@3.00; plain to fair, 2.25@2.50; common to plain, 1.50@2.25.

HEIFERS—Good to choice, 5.25@5.50; medium to good, 4.75@5.25; fair to medium, 4.00@4.75; plain to fair, 3.50@4.00; common to plain, 3.00@3.50; fresh cows and springers, 30.00@60.00.

SHEEP AND LAMBS—Receipts, 1,000; market, steady, 50@2.50. Lambs—Good to choice, 7.50@8.00; common to medium, 5.00@6.50.

HOGS—Receipts, 1,600; market, lower. Lights, 4.70@5.00; medium, 5.00@5.30; heavies, 4.60@5.25; roughs, 3.70@4.20; light pigs, 3.00@3.55; pigs, 4.15@4.50; Western hogs, 10c to 20c higher.

CALVES—Receipts, 150; market, lower. Good to choice, 5.00@5.50; common to medium, 3.50@4.75.

WHEAT—No. 2 red winter garlicky, domestic spot and July, 96½; August, 97.

Cotton Prices Forced Down By Realizing

December Sells at 10.80 as General Market Drops 6 to 13 Points.

New York, July 25 (AP).—After ruling fairly steady during most of today's trading, cotton eased in the late market under realizing and a renewal of scattering liquidation promoted by reactions in the stock market.

December contracts closed at 10.80. The general market closed steady at net declines of 6 to 13 points.

The opening was up 5 to 9 points in response to the steady Liverpool cables and trade buying which was partly for mill account. Demand was supplied by realizing together with some New Orleans and Southern selling. This eased prices several points after the call.

More Selling Develops.

October later advanced to 10.84 and March to 11.35, with active months generally showing net gains of 13 to 19 points during the early afternoon, but the recoveries of 125 to 130 points from the low prices of last week brought more selling, and prices broke following reactions in the grain and stock markets.

October sold off to 10.45. And March to 10.96 making net losses of 23 to 26 points but trade interests were more active buyers at the decline and closing quotations showed rallies of 10 to 14 points from the lowest.

Heavy rains reported in the lower Mississippi Valley received unfavorable comment. Liverpool cables attributed the early steadiness there to scattered buying in a quiet market. Exports today, 12,014, making 8,437,364 so far this season.

Houses with Liverpool and continental connections were among the early buyers here, and there was some scattered buying later in the day, possibly in anticipation of unfavorable features in the weekly report of the Weather Bureau.

Futures Price Range.

	Open	High	Low	Close
Oct.	10.77	10.84	10.45	10.59
Dec.	10.96	11.06	10.67	10.80
Jan.	11.06	11.15	10.77	10.87
March	11.24	11.35	10.96	11.07
May	11.39	11.49	11.12	11.24

Liverpool, July 25 (AP).—Cotton, 23,000 bales including 20,100 American. Spot moderate business done; prices 10 points higher; quotations in pence. American strict good middling, 6.98; good midling, 6.68; strict middling, 6.38; middling, 6.23; strict low middling, 6.08; low middling, 5.88; strict good ordinary, 5.68; good ordinary, 5.38. Futures closed quiet. July, 5.95; October, 5.99; December, 6.02; January, 6.04; March, 6.08; May, 6.12.

Freland Wilford Wins Wheat-Growing Title

Regina, Saskatchewan, July 25 (AP) Freland Wilford, of Staveley, Alberta, today was acclaimed the world champion wheat grower at the Regina World's Grain Exhibition.

Twice defeated by Herman Trelle, Wembley, Alberta, at the Chicago World Grain Shows in 1930 and 1932, the southern Alberta farmer placed first in the hard red spring wheat class with a reward strain of wheat. Trelle was second and four other farmers gave to the foothills province the first six places.

Dried Fruits Steady.

New York, July 25 (A.P.).—Dried fruits, steady, unchanged.

REORGANIZATION OF

United Cigar Stores Company of America

A Plan and Agreement dated as of July 25, 1933, for the reorganization of United Cigar Stores Company of America and certain of its subsidiary and controlled companies has been prepared, adopted and promulgated by the undersigned Reorganization Committee.

The Plan deals with the Cigar Stores Realty Holdings, Inc. Twenty Year 5½% Sinking Fund Gold Debentures, Series A, and all other claims provable against the bankrupt estate of United Cigar Stores Company of America or Cigar Stores Realty Holdings, Inc., or both, and contemplates the making of certain distributions to Debentureholders and other creditors with allowed claims against either or both of said bankrupt estates who become parties to the Plan and Agreement as therein provided and who comply with the provisions thereof.

The Plan also provides for the accrual, but only under certain contingencies stated in the Plan, of subscription rights to holders of claims against United Cigar Stores Company of America which are not provable against its estate in bankruptcy and to holders of the 6% Cumulative Preferred Stock and Common Stock of that company, in the order named, who become parties to the Plan and Agreement as therein provided and who comply with the provisions thereof. Stock will be available for subscription by such creditors and stockholders only to the extent that the amount of provable claims against United Cigar Stores Company of America bankrupt estate is less than the estimate contained in the Plan or to the extent that Debentureholders and other creditors with provable claims against said bankrupt estate do not take the distribution provided for them under the Plan.

Reference is made to the Plan and Agreement for its terms and conditions, including the exact terms and conditions of participation therein by holders of the above mentioned securities and claims.

The Plan and Agreement has been approved and adopted by the protective committee for the above mentioned Debentures.

The time to deposit securities and claims or to exercise subscription rights referred to above, or to withdraw deposited Debentures from the deposit agreement under which they are held, expires at the close of business August 25, 1933.

Holders of securities or claims referred to above, who do not become parties to the Plan and Agreement as therein provided, will have no right to share in the benefits of said Plan and Agreement.

Copies of the Plan and Agreement and the appropriate letters of transmittal, assignment and subscription forms may be obtained from the Depositary or the Secretary of the Reorganization Committee named below, or from Harris Trust and Savings Bank, Trust Department, Monroe Street near La Salle, Chicago, or Wells Fargo Bank & Union Trust Co., 4 Montgomery Street, San Francisco.

Dated, New York, N. Y., July 26, 1933.

EUGENE W. STETSON, *Chairman*
CHARLES HAYDEN
GEORGE K. MORROW
H. HOBART PORTER
Reorganization Committee

Secretary:
ALEXANDER M. GREAN, JR.,
48 Wall Street, New York, N. Y.

Counsel:
SULLIVAN & CROMWELL,
48 Wall Street, New York, N. Y.
DAVIS POLK WARDWELL GARDINER & REED,
15 Broad Street, New York, N. Y.

Depositary
GUARANTY TRUST COMPANY OF NEW YORK
140 Broadway, New York, N. Y.

DEBENTUREHOLDERS PROTECTIVE COMMITTEE

Cigar Stores Realty Holdings, Inc.

Twenty Year 5½% Sinking Fund Gold Debentures, Series A

To Holders of Cigar Stores Realty Holdings, Inc., Twenty Year 5½% Sinking Fund Gold Debentures, Series A, and Certificates of Deposit Therefor:

The undersigned Committee has approved and adopted the Plan and Agreement dated as of July 25, 1933, for the reorganization of United Cigar Stores Company of America and certain subsidiary and controlled companies, promulgated by the Reorganization Committee composed of Eugene W. Stetson, Charles Hayden, George K. Morrow and H. Hobart Porter, and also calls to the attention of Debentureholders the alternative cash offer hereinafter described. At the time when the alternative offer was proposed and accepted the market for certificates of deposit was approximately 71. Since then such market has been substantially in excess of the above-mentioned cash offer and the undersigned Committee therefore suggests to Debentureholders desiring to sell that they ascertain the market before accepting the above mentioned cash offer.

The alternative cash offer is contained in a contract between the undersigned Committee and United Stores Corporation, whereby United Stores Corporation has agreed to keep open UNTIL THE CLOSE OF BUSINESS AUGUST 21, 1933, an offer to purchase any Debentures deposited with the Depositary hereinafter mentioned on or before that date and which are protected by adequate proofs of claim against the United Cigar Stores Company of America and Cigar Stores Realty Holdings, Inc., bankrupt estates, at 75% of the principal amount thereof flat. Debentureholders who accept this offer will retain certain rights against the bankrupt estate of Cigar Stores Realty Holdings, Inc. Such offer must be accepted in writing, delivered to United Stores Corporation at the principal office of Guaranty Trust Company of New York, 140 Broadway, New York, N. Y., BEFORE THE CLOSE OF BUSINESS ON AUGUST 21, 1933. For the exact terms of said offer Debentureholders are referred to the excerpt from said contract appearing just before the introductory statement to the Plan and Agreement.

A copy of the Plan and Agreement has been lodged with Guaranty Trust Company of New York, the Depositary of the undersigned Committee, in accordance with the provisions of the Deposit Agreement dated as of August 30, 1932. In so far as the terms of the Plan and Agreement differ from the terms of the Deposit Agreement, notice is hereby given of the amendment of the Deposit Agreement with respect to such terms.

Reference is made to the Plan and Agreement for its terms and conditions, including the exact terms of the distributions contemplated to Debentureholders. Copies of the Plan and Agreement are being mailed to registered holders of Certificates of Deposit.

Under the terms of the Deposit Agreement holders of Certificates of Deposit may, BEFORE THE CLOSE OF BUSINESS ON AUGUST 25, 1933, withdraw from said Deposit Agreement upon surrender to the Depositary of their Certificates of Deposit, with properly executed transfers thereof, and upon payment of 2% (subject to possible slight reduction) of the principal amount of their Debentures to cover the estimated amount of expenses of the undersigned Committee, which is serving without compensation. Depositors who do not so withdraw BEFORE THE CLOSE OF BUSINESS AUGUST 25, 1933, will be conclusively and finally deemed for all purposes to have waived irrevocably the right of withdrawal given by said Deposit Agreement and to have finally assented to and adopted said Plan and Agreement and shall be bound by all the terms and conditions thereof.

Holders of Debentures who have not already deposited under the Deposit Agreement may become entitled to the benefits of the Plan and Agreement by the deposit of such Debentures, in transferable form accompanied by interest coupons due on and after January 1, 1933, under said Deposit Agreement with said Depositary, BEFORE THE CLOSE OF BUSINESS ON AUGUST 25, 1933. Such holders will receive Certificates of Deposit issued under said Deposit Agreement and shall be deemed to have waived any and all rights of withdrawal given by said Deposit Agreement.

Dated, New York, N. Y., July 26, 1933.

Edgar G. Crossman, *Secretary*, 15 Broad St., New York, N. Y.
Davis Polk Wardwell Gardiner & Reed, *Counsel*, 15 Broad St., New York, N. Y.

Lewis L. Strauss
Burnett Walker
R. J. Whitfield
Maurice Wertheim
Committee

Guaranty Trust Company of New York, *Depositary*
140 Broadway, New York, N. Y.

Auto Industry Preparing to Aid Roosevelt

Leaders Meet in Detroit to Draft Code Requested by President.

Detroit, July 25 (AP).—The Nation's automobile industry, whose vast enterprise last year brought employment to nearly 4,000,000 persons, tonight was engaged in preparing its pledge of cooperation to President Roosevelt, in the form of an industrial code.

Through the National Automobile Chamber of Commerce, whose directors gathered here today to act on the code, the industry planned to be ready, probably by tomorrow, to present its code to the President and the recovery administration.

All automotive companies were represented in the conference here. Although the Ford Motor Co. is not a member of the chamber, its representatives have attended all meetings at which the code has been discussed.

Alvan Macauley, president of the association, headed the meetings here. Others in attendance included Alfred P. Sloan, president of the General Motors Corporation; Walter P. Chrysler, president of the Chrysler Corporation, and Roy D. Chapin, president of the Hudson Motor Car Co.

Already the automotive parts and equipment industry has aligned itself with the President's recovery codes, in an agreement calling for a 40-hour maximum average week.

Smaller industries throughout Michigan began pouring in their pledges to the President, adopting the blanket agreement immediately or pledging a code adopted by their special industry for employing more persons and increasing wages.

Commercial printers in Detroit decided on a 35-hour week, with wages for unskilled workers increased from 35 to 40 cents an hour, and skilled workmen receiving 80 to 90 cents as at present. The agreement becomes effective August 12.

In Flint, the Genesee County Retail Grocers and Meat Dealers Association pledged a reduction in hours and a wage increase affecting several thousand employes.

Wall Street Briefs.

(Associated Press.)

Freight traffic on the Illinois Central system last week totaled 26,870 cars compared with 26,412 in the previous week and 22,364 a year ago.

National Tea Co. sales for the four weeks ended July 15 totaled $4,881,542, an increase of six-tenths of 1 per cent over the same interval of 1932.

Factory sales of household electric refrigerators made a new high record in June, although April or May usually sees the peak of activity, says Louis Ruthenburg, consultant to the refrigerator division of the National Electric Manufacturers Association. Members of this group, representing about 80 per cent of the industry's total volume, report June sales to distributors and dealers of 175,550 units compared with 175,119 in May and 130,607 in June, 1932.

Deposit agreements have been executed for Chicago, Rock Island & Pacific Railway general mortgage 4 per cent bonds of 1988 and first refunding 4s of 1934.

General Equities, Inc., formed by Equity Corporation and its associates, has acquired an interest of about 27 per cent in United Founders Corporation, making the group the dominant stockholder in United.

Shipments of copper into consumption for the world, with the exception of North America and South America, averaged 65,601 short tons monthly so far in 1933, the American Bureau of Metal Statistics reports. This compares with an average of 63,995 tons a month ago, 63,716 two months ago and 57,908 three months ago.

Receivers for the Ann Arbor Railroad are deferring payment of interest on the company's first mortgage bonds pending action on their application for a loan from the Reconstruction Finance Corporation, it was announced today. The first 4s are outstanding to the amount of $7,000,000, and interest was due July 1. The road is controlled by the Wabash.

The protective committee for Wabash Railway Co. refunding and general mortgage bonds, of which John W. Stedman, vice president of the Prudential Insurance Co. of America is chairman, today issued a call for the deposit of the bonds.

Local Produce.

(By United States Bureau of Agricultural Economics.)

Eggs.

Market, weak. Current receipts, 13@14; hennery, whites, 18@20; Goverment graded and dated white eggs: U. S. extras, large, 22½; U. S. extras, medium, 19½; U. S. standards, 19½; Government graded and dated brown eggs: U. S. extras, large, 21½@25; U. S. standards, large, 18½@19½.

Live Poultry.

Market, weak. Fowl: Colored, 10@12; Leghorns, 8; roosters, 6@7; fryers, Rocks, 2¼ lbs. up, 18@20. Broilers: Rocks, under 2¼ lbs., 14@17; reds and mixed colors, 14; Leghorns, 12@13. Turkeys: Hens, 11@12; toms, 8@10.

Dressed Poultry.

Turkeys, hens, 13; toms, 11; chickens, Plymouh Rocks, 17@23; mixed colored, 16@18; Leghorns, 15@16; hens, mixed colored, 12@14; Leghorns, 11@12; roosters, 6@7; capons, 28@31.

Butter.

Butter—One-pound prints (93 score), 27; tub, 26; one-pound prints (92 score), 26; tub, 25; one-pound prints (90 score), 25; tub, 24.

Vegetables.

Potatoes, bbls, 3.50@4.00; sweets, 1.25@1.50; tomatoes, 2-peck baskets, 25@75; onions, 50-lb. sacks, 1.25@1.50; beets, per 100 bunches, 2.50; carrots, per 100 bunches, 2.50; turnips, 75; squash, 50@75; string beans, 50@1.00; limas, 1.00@2.00; spinach, 1.25; kale, 50@75; celery, bunch, 75; cucumbers, 50; peppers, 50; cabbage, 75@1.00; corn, 1.00@1.50; okra, 2-pk. baskets, 50@1.00; lettuce, Icebergs, 3.75@4.00; New York, 75@1.00.

Fruits.

Watermelons, 20@40; cantaloupes, 50@1.50; honeydews, 1.75; honeyballs, 2.25@2.75; apples, 75@1.00; peaches, 75@2.00; oranges, 3.25@4.00; lemons, 4.50@6.00; grapefruit, boxes, 2.50; bushel baskets, 1.00@1.25; limes, 2.00@2.50; plums, 1.25@2.00; bananas, 1.00@3.00; alligator pears, 1.50@2.00; blackberries, 2.00@2.50; huckleberries, 2.00@2.50; grapes, 3.00.

Meats.

Beef, 11; veal, 10; lamb, 16; pork loins, 12; fresh hams, 14; smoked hams, 16; strip bacon, 16; lard, 9; compound, 8½.

Live Stock.

Hogs, light, 4.50@4.70; medium, 4.75@5.00; heavy, 4.25@4.90; pigs, 2.75@4.20; roughs, 1.50@3.50; calves, 3.00@5.00; lambs, 4.00@7.00.

Transactions on N. Y. Curb Market

Total stock sales today, 586,000 shares; year ago, 141,136 shares. Total bond sales today, $3,300,000; year ago, $4,436,000.

Sales in hundreds		High	Low	Close
	A			
1	Air Inv war	¾	¾	¾
1	†Air Invest vtc	2⅜	2⅜	2⅜
13	Allied Mills	9½	8⅝	8⅝
10	Alum Co Am	72¾	68	69
1	Alum C Am pf(1½)	71	71	71
2	Alum Ltd	40	38¼	38¼
8	†Am Beverage	3	3	3
2	Am Book (4)	50	50	50
1	†Am Brit & Cont	⅝	⅝	⅝
2	†Am Cit P&L A(3h)	31½	30½	30½
25	Am C P&L B(.15g)	4⅛	3¾	4
2	Am C Pow A	¼	¼	¼
2	Am C Pow B	¼	¼	¼
48	Am Cyan B	11⅞	10½	11
1	†Am Dept St	1	1	1
12	Am & F P war	9¼	8½	8⅞
6	Am Founders	1⅝	1½	1⅝
45	Am G & E (1a)	39	36¼	37
1	Am G & E pf (6)	87	87	87
1	Am Invest war	1¼	1¼	1¼
2	Am Laund M (.40)	14	13	14
9	Am L & T (2)	22¼	22	22
30	†Am Maracaibo	1⅛	1⅛	1⅛
197	Am Sup Power	5⅞	5⅛	5⅛
2	Anch Post F	2¼	2⅛	2¼
7	Ark Nat Gas	2½	2½	2½
35	Ark Nat Gas A	2½	2½	2½
32	Armour Ill new	11	10⅝	10⅞
74	Armour Ill war	3¾	3¾	3¾
12	Armstrong Ck	16⅛	16¼	16⅝
1	As El Ind (.092g)	4⅛	4⅛	4⅛
1	Asso G & E	1⅝	1⅝	1⅝
15	†Asso G & E A	1⅝	1½	1⅝
2.60	Asso G & E pf	6	5	5
11	Asso G & E war	⅛	⅛	⅛
10	Asso Tel Ut			
131	Atlas Corp	14½	13⅝	13⅝
1	Atlas Corp pf A(3)	39	39	39
34	Atlas Corp war	7	7	7
6	Atlas Ply	3⅞	3⅝	3⅝
1	†Auto V Mach	2⅝	2⅝	2⅝
.25	†Axton Fish A(3.20)	54	54	54
	B			
6	†Ben Ind Ln (1⅛)	13⅝	13	13⅝
6	†Bickfords (.60)	6	6	6
1	Bliss E W	3⅛	3⅛	3⅛
10	†Blue Ridge	3⅞	3⅝	3⅝
1	†Blue R cv pf (3h)	31	31	31
5	Braz T & L	14¼	14⅛	14⅛
1	Brill B	2¼	2⅝	2⅝
7	†Brillo Mfg (.60)	7½	7	7½
3	Br Am Tb B (.543g)	25	25	25
13	Brit Celanese	4	3¾	3¾
3	B N & E P pf(1.60)	19⅝	19⅛	19⅛
1	B N & E P 1st pf(5)	80	80	80
.50	Bunk Hill & S	45	43	43
9	Burma Ltd (.015g)	3¼	3⅛	3⅛
5	Butler Bros	5	5	5
1	†Bwana M'Kubwa	1⅛	1⅛	1⅛
	C			
11	Cab & Wire B	⅝	⅝	⅝
5	†Cam Co vtc	⅜	⅜	⅜
188	Can Ind Alc A	17⅞	15½	16½
23	Can Marc Wire	3	2¾	2¾
25	Can Ind Alc B	17	14⅛	14⅛
47	Carib Syn	5⅜	5	5
109	Carib Syn rts	⅜	⅜	⅜
41	Carrier Corp	12¼	10⅞	10⅞
1	Celanese 1st pf (5g)	98	98	98
1	†Cen & SW Ut	3	3	3
31	Cen St El	3⅛	2⅞	2⅞
1	Cen St El 7% pf	17	15	17
1	†Centrif Pi (.40)	4	4	4
1	†Chesbro (5b)	108½	108½	108½
199	Cities Service	4	3⅝	3⅞
8	Cities Serv pf	21⅝	19⅞	21¼
1	Claude Neon Lts	1⅝	1⅝	1⅝
9	†Colon Oil	2⅝	2½	2½
3.75	Colum G&Elev pf (5)	114	104	109
5	Colum O&G vtc	1½	1⅜	1½
1	Comwlth Edis (4)	66	66	66
49	Comwlth & So war	¾	⅝	¾
1	†Comm Wat Svc	1	1	1
3	†Cons Aire	9¾	9½	9½
1	Cons Cop Min	1½	1⅜	1⅜
3	ConsG&EBalt (3.60)	64⅞	64⅛	64⅛
.30	Cons MSmCan 10%f	130	127	127
67	Cord Corp (.10g)	9⅝	8⅞	9
5	Cosden Oil cod	3½	3¼	3½
5	Courtaulds (.085g)	9⅛	9⅛	9⅛
4	Creole Pet	6⅞	6⅛	6⅛
3	†Cresson Gold (.04)	⅝	⅝	⅝
18	Crocker Wh	7½	7	7
1	†Crown C Pet	1	1	1
3	Crown C Intl A	7	7	7
22	†Cusi Mex	1	⅞	⅞
	D			
1	Darby Pet	5	5	5
1	†Derby Oil	1¾	1¾	1¾
223	Distillers Seagr	24	20½	21⅛
1	†Driver-Harris	14	14	14
1	†Dubilier Con	1	1	1
3	Duval Tex	2	2	2
	E			
3	Eagle Pitcher Lead	7⅝	7⅝	7⅝
.75	East G&F 6 pf (6)	62	61	62
3	East Sts Pow	3½	3½	3½
1.20	East Util As A (1)	24¼	24	24
7	East Ut Asso cv	5	4⅞	5
579	El Bond Sh (6%f)	27⅞	25⅞	26
9	El Bond & Sh pf (6)	59¾	55¼	59¾
12	El Pow As (.30g)	8½	7⅞	8
2	El Pow As A (.30g)	8	7¼	8
3	El P&L opt war	5½	5⅛	5¼
2	†Elect Share	6	6	6
6	†Europ El A (.40)XD	7⅛	6¼	6¼
7	Europ El deb rts	1	¾	¾
5	Evans Wallo	⅜	⅜	⅜
	F			
5	†Fairchild Av A	5	4⅞	4⅞
12	†Falcon Lead	⅛	⅛	⅛
11	Ferro Enam	13	12¼	13
1	Film Insp	½	½	½
.10	Fst Nat St 1 pf(7)	114½	114½	114½
36	Fisk Rub	7⅛	6⅞	6⅞
15	Ford M Can A	14⅞	14	14
.50	Ford M Can B	17½	17½	17½
26	Ford Mot Ltd	5⅝	5½	5½
	G			
2	Gen Alloys	2½	2⅜	2½
3	†Gen Aviation	8⅛	8	8
1	GenE Ltd ret(.20ss)	9⅝	9⅝	9⅝
23	Gen Rayon A	4⅛	3	4⅛
2	Gen Th Eq cv pf	¼	¼	¼
3	Gen T & Rub	100	93	93
1.75	Georgia Pow pf(6)	54⅞	53	53
31	Glen Alden	17⅝	16	16
3	Godchaux Sug B	10	9⅛	9⅛
76	Goldfield Cons	⅛	⅛	⅛
6	Gorh Mfg vtc (1g)	19	18	18
7	Gray Tel P S	26	23	24
.20	Gt A&P 1st pf(7)	122	122	122
28	Greyhound	1	1	1
1	Guard Inv	1	1	1
7	Gulf Oil Pa	51	47⅝	47⅝
	H			
1	Hall Lamp (.10g)	6½	6½	6½
1	†Hamilton Gas vtc	⅛	⅛	⅛
5	†Hecla Min	6⅞	5⅞	5⅞
281	†Hir Walker	34½	30½	31
9	†Hir Walker pf(1)	14¼	14	14
5	Holling Gold (.70b)	9⅝	9¼	9¼
2	Horn & Hard (2)	22⅝	22½	22⅝
44	†Hudson Bay M&S	11¼	10⅛	10¼
9	Humble Oil (2)	74⅝	73½	73½
7	†Huyler's Del	7¾	7⅛	7¼
1	Hydro El Sec	8⅛	8⅛	8⅛
1	†Hygrade Fd	5⅞	5⅞	5⅞
	I			
9	Imp Oil Can (½)	14¼	13⅛	13⅛
1	Int Mining Corp	9	9	9
.75	Int'l Hy-El pf(3½)	27	26	26
2	Int Mining war	3½	3⅝	3⅝
23	Internat Pet (1.12)	17½	17	17
1	†Interprod	2⅜	2⅜	2⅜
1	†Inter S Ras B	2	2	2
3	Inter Util B	2½	2⅜	2½
4	†Inters Eq cv pf	23½	23	23
1	Iron Cap Cop	1½	1½	1½
2	†Irving Air Ch (.40)	5½	5½	5½
4	†Ital Superpow A	1⅝	1⅝	1⅝
1	†Ital Super deb rt	½	½	½
	J			
.80	Jones & Lau St	67	61	61
	K			
1	Kirby Pet (.10g)	1⅜	1⅜	1⅜
6	Kirkl Lake	⅝	⅝	⅝
2	†Kleinert	7¼	7⅛	7⅛
11	Krueger Brew	17¼	16⅜	16⅜
	L			
14	Lake Shore M(2½b)	43⅝	42½	42¾
2	Lakey Fdy & M	1⅛	1⅛	1⅛
4	Lehigh C&N (.40)	9⅞	9⅝	9⅝
1	†Leonard Oil	½	½	½
9	Lib McN & L	5⅞	5¼	5¼
4	Life Savers Corp	22¼	21	21¼
17	Lone Star Gas (.64f)	10⅝	9⅝	9⅝
13	Long Island Lt	11⅝	11	11⅝
.50	Long Is L pf B (6)	57	57	57
7	†Louis L & E	1⅜	1⅜	1⅜
	M			
19	Massey Harris	7¼	6½	6½
96	†Mavis Bott A	2⅞	2½	2⅞
1	McCord Rad B	4⅛	4⅛	4⅛
1	†Mead John (3)	50	50	50
1	†Memphis N Gas	5	5	5
4	†Merrit-C & S	3⅝	3¼	3⅝
8	Mesabi Iron	⅝	⅝	⅝
1	†Michigan G & O	4¼	4¼	4¼
17	Mich Sug	2⅞	2⅝	2⅝
3	Mich Sug pf	5	5	5
11	Mid West Util	⅝	⅝	⅝
3	Mid West Ut pf xw	1½	1⅜	1⅜
.20	Minn Honey pf (6)	68	68	68
.90	Montgomery Ward A	71½	70	70
2	Mntreal LH&P (1½)	1⅞	1⅞	1⅞
1.30	†Moody In ptc pf(8)	57⅞	57	57
2	Mount & Gulf	⅝	⅝	⅝
6	Mount Prod (.80)	54⅞	53	53
	N			
1	Nat Am Co	⅝	⅝	⅝
22	†Nat Aviation	40⅞	38	38
59	†Nat Bellas Hess	2½	2⅛	2⅛
3	†Nat Fuel G (1)	16⅞	16	16
6	†Nat Investors	2½	2⅜	2½
6	Nat Inves war	1⅝	1½	1⅝
3	Nat Leather	2⅞	2⅝	2⅛
1	†Nat Rub Mch	4	4	4
13	Nat Service	1	¾	¾
4	Nat Stl war	6½	6⅛	6⅛
3	Nat Sug Ref (2)	41½	40½	40½
1	Nat Trans (.70)	9	9	9
1	Newberry (JJ) (.60)	16	16	16
1.30	New Eng P pf (6)	57⅞	57⅛	57½
2	N J Zinc (2)	54⅞	54	54⅞
22	†Newmont Min	40⅝	38½	38½
1	†NY&HonRos (1½b)	19	19	19
8	N Y Shipbd Fd(.40)	15⅝	14⅝	14⅝
.25	NY Wat Svc pf	23¼	23¼	23¼
45	Niag Hud Pow	11⅛	10⅞	10⅞
2	Niag Hud A war	1¼	1¼	1¼
3	Niag Hud C war	⅜	⅜	⅜
2	Niag Sh Md B(.20)	6	5½	5½
2	Niles Bem P	12	12	12
2	†Nipissing Mines	2⅝	2⅜	2⅜
36	†Nitrate B	[illegible]	[illegible]	[illegible]
1	No West Eng	6⅛	6⅛	6⅛
1	†Novadel Ag (3)	49½	49½	49½
1.25	Ohio Brass B	14⅛	14⅛	14⅛
40	†Ohio Cop	⅜	⅜	⅜
	P			
18	Pac Eastern	3⅝	3⅛	3¼
5	Pac G&E 1 pf(1½)	23⅝	23⅛	23⅝
4	†Pan-Am Airways	48	47½	47½
104	†Pantepec Oil	2⅛	1⅞	2⅛
7	Parke Davis (1)	23⅝	23⅛	23½
5.75	Parker R-Pr (2½)	61⅝	60	61⅝
30	Pennroad	4⅝	4⅛	4⅛
1	Pa Wat & Pow (3)	53	53	53
.40	Pepperell	68	68	68
249	Petrol Corp war	⅝	⅝	⅝
7	Philip Morris Cons	3¼	2⅝	3¼
3	†Phoenix Sec	1⅞	1⅞	1⅞
83	†Pioneer Gold (.60)	13¼	11½	12
3	Pitney-Bowes	3⅝	3⅜	3⅝
.50	Pitts Lake E (2½)	79½	79½	79½
3	Pitts Pl Gl (.60)	34½	32½	32¼
3	Powdrell & Alex	34¼	32¼	32¼
5	†Potrero Sugar	1⅜	1⅜	1⅜
29	Premier Gold (.12)	1⅝	1⅛	1⅛
.25	Prent Hall p cv (3)	17⅜	17⅜	17⅜
8	Prod Roy	½	½	½
4	†Pruden Inv	7⅝	7⅛	7⅝
1	Province Gas (1.20)	14½	14½	14½
.10	Pure Oil pf	41	41	41
	R			
2	†Rainbow Lum A	⅜	⅜	⅜
3	†Reiter-Foster	1⅛	1⅛	1⅛
1	Repub Gas	⅛	⅛	⅛
15	Reynolds Inv	1⅛	1	1⅛
1	Rich Oil pf	1¼	1¼	1¼
11	†Roan A Cop	24¾	24	24
	S			
1.25	Safety C H&L (1g)	54	50⅝	50⅝
25	†St Anth Gold	⅛	⅛	⅛
106	St Regis Pap	6⅜	5⅝	5⅝
2.10	St Regis Pap pf	50	49	49
1	Salt Cr Prod (.60)	6½	6½	6½
1	Scovill Mfg (1)	21⅞	21⅞	21⅞
99	Schenley Dist	30⅝	26	26
2	Sec Corp Gen	9⅝	7	7
8	†Seeman Bros (2½)	36½	34	36⅝
2	Segal Lock	1	1	1
5	Seiberling Rub	5⅝	5¼	5¼
5	†Selected Indus	2⅝	2½	2⅝
.50	†S Ind (al ctf)(5½)	59⅝	59⅝	59⅝
4	†Seton Leather	10½	10	10
2	†Shattuck Denn	3⅝	3⅝	3⅝
3	†Shenandoah	1		
1.75	Sherwin-Wms	35¼	35	35
.50	Singer Mfg (6)	150	150	150
.50	Smith A O	40	40	40
1	So Am G & P	2	2	2
13	So Penn Oil (.80)	17	16½	16⅝
10	So Cal Ed B pf(1½)	23⅝	22⅝	22⅝
.25	So Cal Ed pf (2)	36	36	36
1	†Southern Corp	2	2	2
2	†Sou Nat Gas	½	½	½
1	†South Roy (.20)	4⅝	4⅝	4⅝
2	Span & Gen	⅛	⅛	⅛
31	St Oil Ind (1)	30⅝	30⅛	30¼
12	St Oil Ky (1)	17⅛	16¾	17
2	St Oil Ohio	38	36	38
2	St P & L B	7	6⅞	7
11	†St Sil-Lead	¼	¼	¼
1	†Stein & Co	8¼	8⅛	8⅛
1	†Sterling Prod	63	62	62
.50	Stetson J B	17	16⅞	17
4	Sunray Oil	1⅛	1⅛	1⅛
54	Swift & Co	20	18½	18⅝
18	Swift Int (2)	25⅝	24¼	24¼
	T			
1	Taggart	3	3	3
51	Tastyeast A	2	1⅝	1⅝
9	Technicolor	8⅛	8	8
43	†Tech-Hugh G (.60)	6⅝	6	6
8	†Texon Oil (.60)	8½	8⅛	8⅛
.50	Thermoid pf	24	24	24
1	†Tob Pr Exp (.10)	1	1	1
1	†Tonopah Min	⅜	⅜	⅜
1	†Transcont Air	4⅝	4⅝	4⅝
1	†Trans-Lux	2⅞	2⅝	2⅝
1	Triplex S Ol (⅛e)	12½	12½	12½
3	Tubize Chat	18	16⅞	17⅛
3	Tubize Chat A	28	28	28
4	†Tung-Sol Lamp	6	6	6
	U			
1	Union Tob	⅝	⅝	⅝
3	United Corp war	4	3¾	3¾
8	†United Dry Dock	2⅞	2½	2⅞
2	United Drug Corp	10½	10⅛	10⅛
69	United Founders	2⅜	2⅛	2⅛
108	United Gas	5	4⅝	4⅝
7	United Gas war	1⅝	1½	1½
2	United Gas pf	37	36⅞	36⅞
29	United L & P A	6⅝	6	6
17	United L & P cv pf	27	24⅝	24⅝
201	United Molasses Ltd	3⅝	3⅛	3⅝
4.75	United Shoe M(2½)	50⅝	49⅝	49⅝
1	†U S & Int Sec	2⅞	2⅞	2⅞
20	†U S & I Sec pf	64	62	64
1	U S Dairy B	1⅝	1⅝	1⅝
13	U S Elec Pow	1⅝	1⅝	1⅝
15	†U S Finish	7⅛	6½	7⅛
1	U S Foil B (.20)	7⅛	7⅛	7⅛
1	†U S Lines pf	1⅝	1⅝	1⅝
4	United Stores vtc	1⅛	1	1
4	United Verde (.40)	4⅛	4¼	4⅛
3	†Utility Equities	3	3	3
.75	Util Eq pf (3½)	48	47⅝	48
7	Util P & L	2⅝	2½	2⅝
1	Util P & L B ctf	4⅝	4⅝	4⅝
1	Util P & L pf	17½	17⅜	17⅜
	V			
1	Vick Chemical	32	32	32
	W			
1	Waco Aire	10	10	10
4	†Walgreen (1)	18⅜	18⅛	18⅜
14	†Watson (J W)	1	1	1
1	†Wayne Pump	1⅜	1⅜	1⅜
34	†Wenden Cop	3-16	⅛	3-16
5	†Wil-Low Caf	2⅜	2⅛	2⅜
151	Wright Harg (.20)	7⅛	6⅞	6⅞
	Y			
1	†Yukon Gold	⅜	⅜	⅜

DOMESTIC BONDS.

Sales in hundreds		High	Low	Close
	A			
10	Ala Pow 5 '46	85¼	85¼	85¼
7	Ala Pow 5 '51	80	80	80
1	Ala Pow 4½ '67	70¼	70¼	70¼
1	Ala Pow 5 '56	79⅝	79⅝	79⅝
2	Alumin Co 5 '52	98	98	98
2	Alumin Ltd 5 '48	75	75	75
1	Am Cmwl P 6 '40	4⅝	4⅝	4⅝
1	Am CommuP 5½ '53	7	7	7
10	Am&Cont 5 '43	79	79	79
6	Am El&P 6 '57 A	36	34½	34½
14	Am G&E 5 2028	83	82½	82½
12	Am G&Pow 6 '39	37	36	37
1	Am G&Pow 5 '53	32	32	32
14	Am P&L 6 2016	66	65	65½
7	Am Roll M 5 '48	74	73	73
197	Am Roll M 4½ '33	97⅝	96	96
8	Appal El Pow 5 '56	91⅝	91	91
16	Ark P&L 5 '56	82	82	82
27	As Elec 4½ '53	42	41	42
8	As G&E5½'38inv ct	22½	22	22
16	As G&E 5 '50	21¼	20⅝	20⅝
8	As G&E 5½ '77	25	24	25
54	As G&E 5 '68	21⅛	20⅝	20⅝
16	As G&E 4½ '48	22	21	21
27	As G&E 4½ '49 C	20	19½	19½
6	As Rayon 5 '50	42	42	42
1	As Tel Ut 5½ '44C	15⅛	15	15
9	As Tel Ut 6 '33	20½	20¼	20½
6	As T&T 5½ '55 A	45⅝	45	45⅛
	B			
113	Baldw Loc 5½ '38stf	111	105½	105½
14	Balt & O 5 '95 F	68	67	68
16	Bell T Can 5 '55 A	98⅛	98⅛	98⅛
8	Bell T Can 5 '57B	98⅞	97⅞	98⅞
1	Bell T Can 5 '60C	98	98	98
10	Broad Riv P 5 '54A	42½	42½	42½
3	Bkn G El 5 '39	106	106	106
	C			
1	Can N RyEq 7 '35E	102	102	102
16	Can Pac 6 '42	100⅝	100⅛	100⅛
7	Caro P&L 5 '56	77	75½	76
6	Caterp Tr 5 '35	98⅛	98⅛	98⅛
3	Cedar Rap Mfg 5 '53	98⅞	98⅛	98⅛
3	Cen Ill P S 5 '56E	75½	75½	75½
17	Cen Ill P S 5 '68G	73	73	73
1	Cen Ill P S 4½ '81H	68⅛	68⅛	68⅛
1	Cen Ill P S 4½ '67F	69¾	69⅝	69⅝
9	Cen P&L 5 '56	61	60¼	61
1	Gen P Svc 5½ '49	3⅝	3⅝	3⅝
10	Cen St El 5½ '54	49	47½	48
16	Cen St El 5 '48	49	47	49
16	Cen St P&L 5½ '53	48	47½	48
13	Chi Dist E 4½ '70A	74	74	74
3	Chi Dist E 5½ '35B	91	91	91
6	Chi Pn Tool 5½ '42	57⅛	57⅛	57⅛
1	Chi Ry cod 5 '27	63⅝	63⅝	63⅝
3	Cities Ser 5 '66	35⅛	35	35
63	Cities Ser 5 '50	37⅝	36⅞	36⅞
13	Cities Ser 5½ '42	62	61	61
18	Cit S Gas 5½ '45	71	71	71
3	Cit S G Pipe 6 '43	71	71	71
13	Cit S Pow 5½ '49	38⅝	37½	37⅝
33	Cit S Pow 5½ '52	38⅝	37½	37⅝
1	Clev E Ill 5 '39	105⅞	105⅞	105⅞
6	Clev E Ill 5 '61B	108	107½	107½
5	Comw'l Ed 5 '54 B	101⅛	101⅛	101⅛
1	Comw'l Ed 4½ '56C	96⅝	96⅝	96⅝
3	Comw'l Ed 4½ '57D	95⅝	95⅝	95⅝
4	Comw'l Ed 4½ '60E	95¼	95¼	95¼
22	Comw'l Ed 4 '81 F	87	86½	86⅝
4	Comw'l Ed 5½ '62G	104⅝	104⅝	104⅝
30	Comw'lSub 5½ '48A	79½	78¼	79⅝
6	Comun P&L 5 '57	53½	52½	53½
17	Conn Riv P 5 '52A	99½	99¼	99½
5	CGEL&P Bs4½'69G	105⅞	105⅞	105⅞
12	CGEL&P Bs 4 '81	98⅝	98⅛	98⅝
3	Consum P 5 '36	105⅛	105	105
43	Consum P 4½ '58	102	101½	102
40	Cont G&E 5 '58A	58½	57½	57½
1	Cont Oil 5½ '37	99¾	99¾	99¾
3	Crane Co 5 '40	87	87	87
10	Cudahy P 5½ '37	99⅝	99¼	99⅝
1	Cudahy P 5 '46	104¼	104¼	104¼
1	CumbCP&L 4½ '56	88	88	88
	D			
1	Dall P&L 5 '52 C	102¼	102¼	102¼
11	Dayton P&L 5 '41	104⅛	104⅛	104⅛
5	Det C Gas 6 '47A	95¼	95¼	95¼
2	Det C Gas 5 '50 B	84	82½	84
3	Det Int Br 6½ '52	7⅛	7⅛	7⅛
8	Dix Gulf G 6½ '37A	91	90¼	91
	E			
6	East Ut Inv 5 '54A	21	21	21
7	Ed El Ill 5 '35	101⅞	101⅞	101⅞
8	Ed El Ill 5 '34	102¼	102	102¼
4	ElPas NG 6½ '43ww	60	60	60
16	Elec P&L 5 2030	52	50½	50½
11	Empire Dis E 5 '52	64½	63	64½
19	Emp O & R 5½ '42	54	53¼	54
	F			
2	Fed Water 5½ '54	37½	37½	37½
2	Fstone Cot M 5 '48	88⅝	88⅝	88⅝
12	Fstone Tire 5 '42	92¼	91¾	92¼
17	Fla P & L 5 '54	65⅝	65⅛	65⅛
6	Fla P 5½ '79A	68½	68	68
	G			
7	Gary E & G 5 '34 A	59	57¾	58
13	Gatin P 5 '56	78½	78	78
2	Gatin P 6 '41	71	70	70
4	Gatin P 6 '41 B	70	68½	69¾
1	Gen Bronze 6 '40	69⅞	69⅞	69⅞
3	Gen Mot Ac 5 '35	103⅜	103⅜	103⅜
1	Gen Mot Ac 5 '36	103⅝	103⅝	103⅝
2	GenPubUt 6½ '56	34½	34¼	34¼
1	Gen Pub Ut 6½ '33	46	46	46
20	Gen W Wk 5 '43A	57	55	56
21	Geo Pow 5 '67	79⅛	77½	77½
1	Geo P & L 5 '78	64	64	64
1	Gillette 5 '40	96	96	96
3	Glen Ald Coal 4 '65	66⅛	66	66
1	Glidden Co 5½ '35	93⅝	93	93⅝
18	†Gobel(A) 6½'35A	86	81	81
9	Grand Trunk 4 '50	66⅛	65	65⅛
1	Great West P 5 '46	103⅞	103⅞	103⅞
1	Gulf Oil Pa 5 '47	100⅝	100⅝	100⅝
6	Gulf Oil Pa 5 '37	102	101⅜	101⅜
15	Gulf St Ut 5 '56 A	80	78⅛	78⅛
	H			
5	Hack Wat 5 '77A	100⅝	100¼	100¼
5	Hood Rub 7 '36	71	69	69
2	Hood R 5½ '36	62	62	62
1	HoustGulfG 6½ '43	48	48	48
8	Houst G G 6 '43 A	58	57⅛	57⅛
6	Houst L&P 4½ '78D	94	93	94
3	Houst L&P 4½ '81E	94	94	94
2	Houst L&P 5 '53 A	100	100	100
15	†Hud Bay 6 '35	110	108¼	110
1	Hydr P Niag F 5 '50	105	105	105
1	†Hygrade Pd 6 '49A	59	59	59
	I			
10	Ill Cen 4½ '74	83⅝	80⅛	83⅝
11	Ill P & L 5 '56 C	66⅛	65	66⅛
1	Ill P & L 5½ '57	52	52	52
13	Ill P & L 6 '53 A	75⅛	74⅝	75⅛
4	Ill P & L 5½ '54 B	70⅝	70	70⅝
1	Indep Oil 6 '39	101	101	101
1	Ind El 6 '47	78	78	78
1	Ind E 5 '51 C	69	69	69
2	Ind Svc 5 '50	37	37	37
3	Indnap Gas 5 '52	77	76	76
12	Indnap P&L 5 '57A	93	92½	93
10	Int P Sec 7 '57 E	81	80	81
6	Int P Sec 6½ '55 C	81¼	81¼	81¼
19	Int Salt 5 '51	89⅞	88⅞	88⅞
20	Int Sec Am 5 '47	56¼	56	56¼
2	Inters I&S 5½ '46A	64	64	64
14	Inters Pow 6 '52	45⅞	45	45¼
14	Inters Pow 5 '57	60	58½	60
2	Inters P S 5 '56 D	69⅝	69⅝	69⅝
3	Inters P S 4½ '58	63	62	63
3	Ia-Neb L&P 5 '57	78½	78⅛	78½
3	Ia Pub Svc 5 '57	81	81	81
	J			
7	Jacksonv G 5 '42	51	51	51
16	Jer C P&L 4½ '61C	92	91	91⅛
1	Jer C P&L 5 '47 B	99⅛	99⅛	99⅛
	K			
1	Kans G&E 6 2022A	80	80	80
3	Kresge 5 '45	95	94	95
1	Kresge 5 '45 ctf	88½	88½	88½
	L			
3	Laclede G 5½ '35	78	76¼	78
1	Larutan Gas 6½ '35	95	95	95
4	Lehigh P S 6 2026A	81⅞	81¾	81⅞
9	Lib McN & L 5 '42	74	73½	73½
2	Long Is Lt 6 '45	93	93	93
3	L Ang G&E5½ '43F	101½	101½	101½
24	L Ang G&E 5½ '40I	101⅝	101½	101⅝
7	L Ang G&E 5 '61	99⅛	99⅛	99⅛
1	Lou G&E Ky 6 '37A	101½	101½	101½
2	Lou P&L 5 '57	86	85	85
21	ManitobaP 5½ '51A	49	47	47½
	M			
2	Mass Gas 5½ '46	89¾	89¾	89¾
14	Mass Gas 5 '55	84	83	84
4	McCord R 6 '43	45	45	45
3	Memphis P&L 5 '48	100	99½	99½
1	Metro Ed 5 '62 F	89	89	89
15	Midw Ut 5 '32 ctf	13	12⅞	13
1	Midw Ut 5 '33 ctf	13	13	13
4	Midw Ut 5 '34 ctf	13⅛	13	13
23	Midw G Lt 4½ '67	102	101⅝	101¾
1	Minn G Lt 4½ '50	84	84	84
1	Minn P&L 4½ '78	78⅝	78⅝	78⅝
9	Miss Riv P 6 '44 ww	96⅞	95½	96⅞
5	Miss P&L Co 5 '57	71	71	71
1	Miss Pow 5 '55	63	63	63
6	Mo Pub Svc 5 '47 A	55½	55½	55½
1	Mont Dak P 5½ '34	46	46	46
7	Mont LH&P 5 '51 A	99¼	99	99
1	Mont LH&P 5 '70 B	99	99	99
9	Munson S S 6½ '37	21⅛	20⅝	20⅝
	N			
6	Narragansett 5 '57	101¼	101¼	101¼
4	Narragansett 5 '57B	101¼	101¼	101¼
2	Nassau & Suf 5 '45	100	100	100
3	Nat P&L 6 2026 A	81	81	81
45	Nat P&L 5 2030 B	69⅛	68⅛	69⅛
6	Nat Pub S 5 '78 ctf	18⅛	17⅝	18⅛
10	Nat Tea 5 '35	98	98	98
5	Nebr Pw 4½ '81	101	100⅝	100⅞
2	Neisner Bro 6 '48	42⅝	42⅝	42⅝
7	Nevada Cal E 5 '56	63⅞	63⅛	63⅞
8	N Eng G & E 5 '50	57	55½	57
6	N Eng G & E 5 '48	56	55⅛	55⅛
8	N Eng G & E 5 '47	56⅝	55⅝	55⅝
11	N Eng Pow 5½ '54	69	67½	69
38	N Eng Pow 5 '48	66½	65¼	65¼
6	N Orl P S 6 '49 A	41	40	41
12	N Orl P S 4½ '35	56	55	55⅛
1	NY&West Lt 5 '54	102⅝	102⅝	102⅝
3	NY P&Ohio 4½ '35	97½	97½	97½
54	NY P&Lt 4½ '67	94⅝	94	94⅝
5	NY St E&G 4½ '80	78	76¼	78
8	Niag Fall P 6 '50	107	107	107
7	Nor Am L&P 5 '34	100	100	100
25	N Am L&P 5½ '56A	44⅝	43¼	44⅝
2	N Cont Ut 5½ '48A	36	36	36
1	Nor Ind Pub S 5 '69	76½	76½	76½
11	Nor O P&L 5½ '51	98⅞	98⅞	98⅞
5	Nor Oh Tr&L 5 '56	92½	92⅛	92⅛
5	Nor State P 5½ '40	94¼	94	94
12	Nor State P 4½ '61	91¾	91	91¾
3	Nor Tex Ut 7 '35 xw	98⅝	98	98
2	Northw P S 5 '57 A	74	74	74
	O			
1	Ogden Gas 5 '45	97	97	97
16	Ohio Edis 5 '60	93	92	92
2	Ohio Pow 5 '52 B	102	101¾	101¾
13	Ohio Pow 4½ '56 D	97⅝	97½	97⅝
1	Ohio P S 5½ '61 E	83	83	83
1	Ohio P S 5 '54 D	82½	82⅛	82½
2	Okla G & E 6 '40 A	79	79	79
1	Okla G & E 5 '50	87⅞	87½	87½
1	Oswego Falls 6 '41	51⅛	51⅛	51⅛
	P			
21	Pac G&E 4½ '57 E	98	97½	98
13	†Pac G&E 4½ '60 F	97⅞	97	97⅞
24	Pac G&E 5 '35 D	103⅝	102⅝	103⅝
10	Pac G&E 5½ '52 C	104⅝	104⅝	104⅝
8	Pac G&E 6 '41 B	109	108	109
12	Pac L & P 5 '42	106⅛	106⅛	106⅛
2	Pac P & L 5 '55	67	66⅛	66⅛
6	Pac Wes Oil 6½ '43	73½	73½	73½
3	Palmer Louis 6 '36	94½	94½	94½
6	Pen C P&L 4½ '77	76	75⅝	75⅝
9	Pen Oh P&L5½'54A	99	98⅝	98⅝
7	Pen Pow 5 '56	101½	101½	101½
2	Pen W&P 4½ '68 B	101	100½	101
14	Peo G L&C 6 '57 G	102	101¼	102
16	Peo L & P 5 '79	99⅞	99⅞	99⅞
6	Phila El 5 '66	109⅝	109⅝	109⅝
6	Phila El P 5½ '72	106⅛	106⅛	106⅛
10	Phila Rap Tr 6 '62	51	50½	50⅞
27	Pied El 6½ '60 A	65	64⅛	64⅛
6	Pied N Ry 5 '54 A	63	60⅛	60⅝
1	Pitts Steel 6 '48	91	91	91
2	Poor & Co 6 '39	90½	90¼	90¼
16	Pot Ed 5 '56 E	89⅝	88⅝	89⅛
1	Pot Ed 4½ '61 F	58⅝	58⅝	58⅝
9	Pub S N Ill 4½ '78D	10	9	9
3	Pub S N Ill 4½ '80E	79	79	79
14	Pub S N Ill 4½ '81F	78	77½	78
5	Pub S N Ill 6½ '37G	99⅝	99½	99½
1	Pub S N Ill 6½ '52H	94	94	94
1	Pub S N J 6 ctfs	112	112	112
3	Pub S Subs 5½ '49A	66⅞	65	65
22	Pug Sd P&L 5½ '49	65	64½	64½
4	Pug Sd P&L 5 '50 C	63	61	61
23	Pug Sd P&L 4½ '50D	55⅛	55	55
	R			
1	Rep Gas 6 '45 A	22½	22¼	22½
4	Rep Gas 6 '45 A cod	22	22	22
	S			
1	S L G & C 6 '47	10	10	10
19	Scripps 5½ '43	68	66½	67
4	Seattle Lt 5 '49	46⅝	46⅝	46¾
3	Shaw W&P 4½ '67A	75	75	75
1	Shaw W&P 4½ '68B	74½	74½	74½
3	Shaw W&P 4½ '70D	74½	74½	74½
11	Shaw W&P 4½ '70 C	83½	83	83
1	Sher-Wyo 6 '47	46	46	46
25	SEP&L 6 2025 A	71⅝	70¼	71⅝
2	So Cal Ed 5 '51	103	102½	102½
3	So Cal Ed 5 '52	103	103	103
3	So Cal Ed 5 '54	102⅝	102⅝	102⅝
3	So Cal Gas 4½ '61	91	91	91
6	So Ind G&E 5½ '57	104¼	103½	103½
6	So Ind Ry 4 '51	61	61	61
2	South Nat G 6 '44	67⅝	67⅝	67⅝
1	So Nat G 6 '44 sta	68⅛	68⅛	68⅛
5	Southw G&E 5 '57A	77	77	77
1	Southw L&P 5 '57A	73	73	73
5	Southw P S 6 '45A	68⅝	68½	68⅝
3	Stand G&E 6 '35	67½	67½	67½
6	Stand G&E 6 '51	53⅝	53	53⅝
22	Stand G&E 6 '66	54	53	53⅛
12	Stand Inv 5½ '39	75	74	75
3	Stand Inv 5 '37	74½	74½	74½
8	Stand P&L 6 '57	53	53	53
1	Stand Tel 5½ '43	16⅛	16⅛	16⅛
1	Sun Oil 5½ '39	102⅝	102⅝	102⅝
7	Sun Oil 5 '34	101¼	101¼	101¼
5	Superpwr Ill 4½ '68	75	73	75
3	S'pow Ill 6 '61	88	87	87⅞
2	Swift & Co 5 '40	100⅜	100⅜	100⅜
7	Swift & Co 5 '44	105⅛	105⅛	105⅛
6	Syracuse L 5½ '54	107⅜	107⅜	107⅜
	T			
5	Tenn El P 5 '56	74	73⅝	74
1	Tenn Pub S 5 '70	83⅛	83⅛	83⅛
1	Tex Gas Ut 6 '45	28	28	28
3	Tex P & L 5 '56	87⅛	86¾	87⅛
3	Tex P & L 5 '37	93⅛	93	93⅛
1	†Thermoid 6 '35	63½	63½	63½
9	Tide Wat P 5 '79A	64⅞	64⅛	64⅝
11	Toledo Ed 5 '62	94⅝	94⅝	94⅝
16	Tw C R T 5½ '52A	29½	29	29½
	U			
30	Ulen & Co 6 '44sta	42	40	40
8	Un El 5 '67 B	103⅞	103¼	103¼
22	Un El 4½ '57	98½	98⅛	98½
2	Un Gulf C 5 '50	101⅞	101⅞	101⅞
1	Unit El N J 4 '49	101	101	101
9	Un L & P 6 '75	54	53⅞	54
8	Un L & P 5½ '59	78	78	78
22	Un L&Ry 5½ '52	55	54	55
7	Un L&Ry 6 '52 A	79	79	79
2	U S Rub 6 '33	100⅛	100	100
8	U S Rub 6½ '34	97	97	97
1	U S Rub 6½ '38	72½	72½	72½
5	Utah P&L 4½ '44	[illegible]	[illegible]	[illegible]
1	Utica G&E 5 '52E	101½	101½	101½
	V			
1	Valspar Corp 6 '40	10	10	10
1	Virg El & P 5 '55 A	98	98	98
1	Virg Pub S 6 '46	69	69	69
1	Virg P S 5½ '46 A	71	71	71
5	Virg P S 5 '50 B	68	68	68
	W			
4	Ward Bak 6 '37	97	96⅛	97
5	Wash Wat P 5 '60	98¾	98½	98¾
3	West Pa Pw 4 '61 H	98	98	98
17	West Tex Ut 5 '57 A	61	60¼	61
4	W Un G&E 5½ '55A	85¼	85¼	85¼
1	Wis Minn L&P 5 '44	89	89	89
1	Wisc P&L 5 '56 E	76½	76½	76½

FOREIGN BONDS.

Sales in hundreds		High	Low	Close
5	BogotaMsBk7 '47nw	35	35	35
4	Buen Aires Pr 7½ '47	42	40	40
3	BueAiresPr7½'47stp	39½	37¼	37¼
3	Buen Aires Pr 7 '52	40⅝	40¼	40¼
3	Cent Bk Ger 6 '51B	57	57	57
1	Chile Mtg Bk 6 '31	13	13	13
4	Com Prvt Bk 5½ '37	48	48	48
7	Danish Con 5 '53	66¼	66¼	66¼
2	Danzig Port 6½ '52	41½	41½	41½
7	Europ El 6½ '65	74	74	74
3	Europ Mg 7 '67 O	37⅛	36⅛	37⅛
30	Fin Ind Bk 7 '44	92¼	92¼	92¼
1	Ger C Mun 7 '47	33	33	33
3	Ger C Mun 6 '47	37⅛	37¼	37¼
15	Grafuerel 6 '53	48⅜	47	47
2	Hanover St 6½ '49	35	35	35
5	Isotta Fras 7 '42	82⅝	82½	82½
12	It Sup Pw 6 '63A	63	62½	62½
8	Nippon E P 6½ '53	66⅛	66⅛	66⅛
1	Parana Bras 7 '58	14⅝	14½	14½
1	Pomerania El 6 '53	36	36	36
5	Prussia El 6 '54	62⅞	62⅞	62⅞
6	Rio de Jan 6½ '59	18	17⅛	18
30	Ruhr Gas 6½ '53A	49½	48⅛	49½
2	Russian 6½ '19	4½	4½	4½
45	Russ 6½ ctf NC'19	4⅝	3⅝	4
6	Russ 5½ '21	5	5	5
1	Saarbrueck 7 '35	103⅜	103⅜	103⅜
2	Sauda Falls 5 '55A	102⅝	102⅜	102⅜
3	Stinnes 7 '36	38⅛	38	38
1	Terni Elec 6½ '53	74	74	74
2	Tietz (L) 7½ '46	29	29	29
2	Un El Svc 7 '56	73½	73	73½
12	Un Ind 6½ '41	55⅛	55⅛	55⅛
8	Un Ind 6 '45	55⅛	55⅛	55⅛
1	Vamma W P 5½ '57	84	84	84

†Officially listed on application by the corporation.

Other securities are admitted to dealing as "unlisted" on application of a regular member and approval of the listing committee.

XD—Ex dividend. EX—First sale since ex-dividend date or dates. XR—Ex rights. (a) Plus extra or extras. (b) Including extra or extras. (d) Payable in scrip. (e) Paid last year. (f) Payable in stock. (g) Paid so far this year. (h) Cash or stock. (m) Also extra cash or stock div. paid since January 1. (ur) Under rule. (ww) With warrants. (xw) Without warrants.

Leaders Favor Corn-Hog Curb To Lift Prices

Chicago, July 25 (AP).—Farm leaders of Midwest States were reported at nearly unanimous accord in a closed meeting today to adopt a program of lifting prices by curtailing corn acreage and limiting hog production.

Only lesser details of the plan remained to be worked out, and leaders at the conference hoped a complete set of recommendations would be ready by tonight for presentation to Secretary of Agriculture Wallace under the national farm act.

Edward A. O'Neal, president of the American Farm Bureau Federation and a leader in the discussions, said it would be impossible to estimate until completion of the conference the price which producers would recommend for their hogs and corn.

The program near adoption was described as almost identical to that adopted at a meeting of farmers in Des Moines, last week, payment of bounties to farmers who reduce production, the funds to be obtained by a processing tax.

Mr. O'Neal said he believed the producers' recommendations would be made public soon after the close of the conference, rather than by the Secretary of Agriculture, in Washington.

Upon completion of the corn-hog conference most of the delegates will attend tomorrow a meeting of Farm Bureau representatives from 13 States to discuss the administration of the agriculture adjustment act.

Steel Prices Unchanged.

New York, July 25 (A.P.).—STEEL—Prices unchanged.

Federal Intervention Reduces Daily Average Output of Oil

Tulsa, Okla., July 25 (AP).—The effects of Federal intervention in crude oil movement from east Texas was felt sharply in the production of the United States last week, and daily average output dropped 66,993 barrels, from 2,791,421 to 2,724,428 barrels, the Oil and Gas Journal says.

Texas production dropped more than 100,000 barrels, from 1,297,949 to 1,196,792 barrels, east Texas showing a decrease of 105,890 barrels, from 704,870 to 598,980. Oklahoma showed a gain from 587,980 to 621,721 barrels. Kansas production dropped from 132,570 to 128,680 barrels. An increase of 3,000 barrels to 491,000 barrels a day was registered in California.

In the Eastern fields production dropped 2,000 barrels to 110,000 daily, while in the Rocky Mountain area there was an increase from 73,300 to 74,100 barrels.

U. S. Issues Gain In London Trading

London, July 25 (AP).—Monday's improvement in the Wall street market had a good effect on the stock exchange today, especially on recent speculative favorites. Transatlantic issues opened above parity and were actively bid for at hardening rates, but sellers did not appear eager to part with their holdings. Hydro Electric advanced ⅝ of a dollar, while Nickle gained $1.25. Brazilian Traction rose ⅞ and United States Steel jumped $2.25.

The revival in giltedged securities continued, all Government stocks improving. Rubber issues, oil shares and leading kaffirs met fresh attention and recovered part of yesterday's losses.

Some profit taking around noon caused a shading in price of speculative issues, notably Distillers and United Molasses, but the undertone continued good.

U. S. Dollar Rallies On Foreign Marts

New York, July 25 (AP).—The dollar rallied fractionally in the foreign exchange markets today, although changes as a whole were of little moment.

The pound sterling at $4.66 lost a cent from yesterday. The gold standard currencies were slightly under their former quotations, but the fluctuations were of no significance. Losses of from .01 to .11 of a cent were shown by the French franc, the Belgian belga, Dutch guilder and Swiss franc.

Marks were off around one-fifth of a cent, and all Scandinavian currencies eased a bit. The Canadian dollar closed at 94.97½ cents, a decline of ⅝ of a cent.

All Canadian Industries Now Join in Recovery

Special to The Washington Post.

New York, July 25.—The improvement in Canadian business, which has been so strikingly in evidence since April, now is spreading to all branches of trade and industry. An encouraging sign of the better times is the extension of industrial activity into the usual holiday season, which formerly was characterized by slackness.

The rapid advance in the price of wheat has made for a better feeling through the rural districts, where fall prospects have been appraised encouragingly.

Wholesalers Rushed in Tide Of New Orders

Demand for Merchandise in Large Amounts Sets High Record.

Special to The Washington Post.

New York, July 25.—The rush to buy merchandise in large amounts is keeping wholesale volume in most departments well above the comparative levels of last season.

In some instances, gains are running as high as 30 per cent, with the average somewhere around 10 per cent. While orders continue to flow in from interior districts in constantly greater number, there is a note of caution in most of the buying which was absent a few weeks back.

Inventories obtained on a rising market have been built up in many distributive centers, and while these still are less than normal in their proportion, some uncertainty is felt of the ability of consumers to absorb the higher prices at which such merchandise must be offered. Buying power has been amplified by wage rises and constant additions to working forces, but these have been far outdistanced by the soaring commodity values. No fear is in evidence, as most retailers are secure in the belief that governmental action in the recovery program will be hastened sufficiently to bridge the gap before the fall selling season will have opened.

Brisk Demand Reported.

Wholesalers report a brisk demand for all lines of spot merchandise, with buyers taking goods to the limit of their credit or sales capacity. Immediate delivery of certain textile items, however, is impossible, as some of the cotton mills have sold their output until October. There has been no diminution of interest in cotton goods, but sales were restricted somewhat this week, because of the inability to make price adjustments.

The unexpected imposition of processing and floor taxes, in addition, to the advance made necessary in operating costs by the industry's adoption of the code, caused the withdrawal of some price-lists for revision. All of the goods sold brought higher prices than a week ago. Advance buying of holiday lines has been active, and thus far there have been no cancellations of the advance orders in textiles, which were booked subject to the amount of the tax.

Purchases of fall coats and furs for August sales ran to a larger volume than a week ago, and reports from road salesmen are not infrequent of business being double that booked last July. The further rise in the prices of pelts has brough hurried requests for fur garments in excess of the possible needs of August merchandising events.

Styles Use Furs.

As style developments of the fall coats are achieved with a more generous expression of furs, and fabric costs have been set ahead, because of the paucity of the supply and the jump in raw materials, buyers are experiencing difficulty in adjusting themselves to the new levels, after the all-time lows at which merchandise dragged for more than two seasons.

While a few reorders were received for summer dresses, white coats, gloves and some of the cheaper grades of shoes, these dropped to a small total, as retailers are content to move through the regular channels whatever merchandise now is available, rather than to increase their holdings and resort to clearance sales. The latter this year have been few in number, as the turnover since May has been so rapid that stocks have been kept to a healthy size.

In the men's and boys' clothing division of the wearing apparel trade, the question of obtaining orders is giving less concern than the matter of making deliveries. Buyers already are pressing for at least partial shipment of early purchases, as sales are being lost because of the incompleteness of stocks. The breadth of the current demand for clothing, hats and furnishings gives promise of the best season in four years for retail clothiers, a complete reversal of the situation last fall, when stocks were cumbersome and merchandise could not be moved, even when offered below the cost of replacement.

Orders of Groceries.

Wholesale grocers find orders holding well to the volume of the last few weeks, with new price advances being recorded daily. Quotations on dried fruits and canned fruits and vegetables continue to strengthen and advance. Prunes are holding firm and it is expected that the new season will start early in September without any carryover from the preceding crop, a situation which has not been experienced in several years.

Another advance in canned Hawaiian pineapple, the second in less than a month, followed the announcement that the pack of canned pineapple for the year beginning June 1 would be more than a million cases short of last year's, which already has passed almost entirely into distributive channels, as the general level of pineapple consumption has moved up during the last year.

Orders for furniture are mounting rapidly, with those already booked forming the best volume reached in more than three years at this season and in some cases are 200 to 400 per cent above the total of the fall of 1932. This record has been made in spite of the numerous price mark-ups, which have forced many manufacturers to refuse additional business, except on the condition that the buyer agree to pay the extra costs which may be occasioned by the operation of the National industrial recovery act. Many factories will be unable to meet their fall delivery schedules, even though they continue to operate at capacity. The registrations of buyers at both the New York and Chicago midyear furniture exhibits surpassed the all-time peak established in 1929.

Hop Prices Quiet.

New York, July 25 (A.P.).—HOPS—Quiet, unchanged.

Transactions on N. Y. Stock Market

Continued from Preceding Page.

Sales in hundreds		High	Low	Last	Chg.	Bid
23	Midland Stl	13	12	12	+ ⅛	11⅝
1	Midland Stl 1st pf (4)	63	63	63	+ 3	62
5	Minn & St L	1⅛	1⅛	1⅛	+ ⅛	1¼
36	Minn-Mol Imp	4	3⅝	3⅝	− ⅛	3½
1	Minn-Mol Imp pf	23½	23½	23½	+ ½	
.10	Minn St P & S S M LL	9	9	9	+ 1	8½
74	Mo-Kans-Tex	13⅝	12⅝	12⅝	+ ⅛	12½
16	Mo-Kans-Tex pf	30½	27⅛	28⅛	+ 2⅛	28
27	Mo Pac	7⅝	7⅛	7⅛	+ ⅛	7
78	Mo Pac pf	10⅛	9	9	− ⅛	8⅞
12	Mohawk Carpet	17⅛	16⅝	16⅝	− ⅛	16½
7	Monsanto Chem (1¼)	55⅛	53⅝	53⅝	− ⅛	53⅝
321	Montgomery Ward	22⅝	20⅝	21⅛	− ⅛	21
3	Morrell & Co (2)	49	49	49		45
.30	Morris & Es (3⅞)	62⅛	62⅛	62⅛	+ ⅛	62
15	Mother Lode	1⅛	1	1	− ⅛	1⅛
142	Moto Met Gauge	3⅛	3¼	3½	+ ½	3⅜
13	Motor Prod	24⅝	21½	21½	− 1⅛	21¼
18	Motor Wheel	9	8⅝	8½	− ⅛	8½
11	Mullins Mfg	7⅛	6⅞	6⅞	− ⅛	6½
1	Munsingwear	13½	13½	13½	+ 2¼	13
75	Murray Corp	9⅛	8½	8⅝	− ⅛	8⅝
1	Myers & Bro	15⅛	15⅛	15⅛	+ ⅛	
	N					
111	Nash Motor (1)	21	19½	20	+ ⅛	19⅞
1.20	Nash Ch & St L	49	46¼	46¼	+ 5¼	46¼
6	Nat Acme	5⅝	5½	5⅝	+ ⅛	5⅛
3	Nat Bell H pf	7	6⅞	7	+ 1	6⅞
25	Nat Biscuit (2.80)	54⅞	53½	53⅝	− ⅛	53½
74	Nat Cash R A	18	17	17⅛	− ¼	17⅛
133	Nat Dairy Pr (1.20)	22⅛	21	21¼	− ¼	21⅛
3	Nat Dept Strs	1⅞	1⅞	1⅞	+ ⅛	1¾
.20	Nat Dept Strs 1st pf	5⅝	5⅝	5⅝	+ 1⅝	4½
286	Nat Distill	79⅛	70⅜	71⅝	− 6⅞	71½
49	Nat Pow & Lt (1)	16⅝	15⅛	15⅞	− ⅛	15⅞
5	Nat Ry Mex 2 pf	⅝	⅝	⅝		
39	Nat Stl (1)	46	43⅛	43⅛	− ⅛	43⅛
10	Nat Supply	17⅛	15⅛	15⅛	− 1	15
17	Nat Surety	5⅛	4⅝	4⅝	− ⅛	4⅝
25	Nat Tea (.60)	22½	21⅛	21⅛	− ⅛	21⅛
3	Neisner Bros	8	8	8	+ ⅛	7⅞
4	N Y Air Br	17⅛	17⅛	17⅛	+ ⅛	15
422	N Y Central	45	40⅝	41⅛	− 2	41⅛
16	N Y Chi & St L	22	20⅛	20⅛	− ⅛	20
21	N Y Chi & St L pf	28	26	26		25⅛
1.60	N Y Dock	8⅛	7⅛	7⅛	+ ⅛	6⅞
.10	N Y Dock pf	13⅛	13⅛	13⅛	+ 1	13½
.20	N Y & Harlem (5)	129	125	125		125
69	N Y Investors	1⅛	1⅛	1⅛		1½
49	N Y N H & H	27⅞	26⅛	26⅛	− 1⅛	25⅞
8	N Y N H pf	48	46	46⅛	+ 6⅛	45⅝
28	N Y Ont & W	10⅝	10⅛	10⅛	− ⅛	10¼
5	N Y Rys pf	2⅝	2	2	+ ⅛	1¾
55	N Y Shipbldg (.40)	17⅝	16⅛	16⅛	− ⅛	16⅛
.20	N Y Steam $6 pf (6)	95	95	95	+ 3⅛	95
31	Noranda Mines (½g)	32⅞	31	31⅛	− ⅛	31⅛
.20	Norfolk & W (8)	160	160	160	+ 5	157
7	Norf & W pf (4)	85	85	85		85
1	Norfolk Sou	3⅛	3⅛	3⅛		2⅞
142	No Am Aviat	7	6	6½		6½
244	North Am (8%f)	28⅞	26⅛	26⅛		26⅛
1	No Am Ed pf (6)	74	74	74		70
66	Northern Pac	26⅝	24	24⅛	− 1⅛	24⅛
18	Norwalk T & R	4	3⅝	4	+ ¼	3⅝
	O					
122	Ohio Oil	13⅞	12⅞	13	− ⅛	12⅞
42	Oliver Farm	5⅝	5	5	− ⅛	5
1	Oliver F pr pf	19	19	19	+ 2	18
25	Omnibus	5⅝	5	5½	− ⅛	5⅛
12	Oppenheim Coll	8⅞	7⅞	7⅞	+ ⅛	7⅛
37	Otis Elev (.60)	19⅝	18⅝	18⅝	− 1¼	18
.80	Otis Elev pf (6)	103⅛	103⅛	103½		
34	Otis Stl	7⅝	6⅝	6½		6⅛
2	Otis Stl pr pf	17½	17	17⅛	+ ½	17
54	Owens-Ill Gl (2¼b)	77½	74¼	74½		73½
13	Pac G & El (2)	28⅝	27⅝	28	− ½	27⅝
23	Pac Ltg (3)	34⅝	33	33½	+ ¼	33
6	Pac Mills	21	20	20		19⅞
1	Pac T & T (6)	92	91⅛	91⅛	+ ½	91
258	Packard Mot	5⅝	5⅛	5⅛		5
15	Panhand P & R	2⅛	1⅝	2⅛	+ ⅝	2
15	Param Publix ctf	1⅝	1⅝			1⅝
19	Park & Til	23⅝	21	22½	+ 4⅝	20½
21	Park Utah	3⅝	3	3	− ⅛	3
32	Pathe Exch	1⅝	1⅛	1⅜		1⅝
16	Pathe Exch A	7⅛	6⅛	7	+ ⅛	6⅛
31	Patino Min	17⅝	15⅝	15⅝	− 1⅝	15⅜
56	Peerless Mot	6⅛	5⅝	5⅝	− ⅛	5⅛
6	Penick & Ford (1)	50⅝	49	49	− 1½	48⅝
34	Penney (J C) (1.20)	41⅛	39⅛	40	− 1½	39⅜
1	Penney pf (6)	105¼	105¼	105¼	+ ¾	106
18	Penn C & C	7	6	6	+ ⅛	5⅛
16	Pen-Dix Cem	6⅝	6⅛	6⅛	+ ⅛	6⅝
1	Penn-Dix pf A	20	20	20	− 1½	18
218	Penn R R (½s)	36½	34	34¼	− ⅛	34⅛
8	Peoples Gas L & C (4)	61	59	59	− 4½	59
1	Pere Marq	29	29	29	+ 1	20
3	Pet Milk	12	11½	12	+ 1⅞	11
33	Petro Corp	11¼	10⅛	10⅛	− ⅛	10⅛
65	Phelps Dodge	15⅝	14⅛	14⅛	− 1⅛	14⅛
93	Phila R C & I	7	6⅛	6⅛	− ⅛	6⅛
7	Philip Morris (1)	12	11⅝	11⅝	+ 1	11⅝
206	Phillips Pet	15	13⅞	14⅛	+ ⅛	14
1	Pierce-Ar A	5¼	5¼	5¼		5
11	Pierce Oil	1⅛	1⅛	1⅛	+ ⅛	1⅛
13	Pierce Pet	2	2	2	+ ⅛	1⅞
8	Pills Flour (1)	22⅛	21¼	21¼	+ 1⅛	21
1	Pitt Coal	16⅝	16⅝	16⅝	+ ⅛	14
11	Pitt Scr & B	8⅛	8	8⅛	+ ⅛	8
.10	Pitt Stl pf	34	34	34		34
2	Pitt T Coal	4	4	4		3⅝
4	Pittston Co	5	5	5	+ ¾	4⅛
56	Plymouth Oil	13⅛	12½	12½	+ ⅜	12½
14	Poor & Co B	11	9⅝	10	− ⅛	9½
3	Porto R Am T A	5⅝	5⅝	5⅝	− ⅛	5⅛
6	Porto R Am T B	3	2⅝	2⅝	− ⅛	2⅝
58	Postal T & C pf	23⅛	21⅛	21⅛	− ⅛	21⅛
6	Pressed Stl Car	4	3⅝	4	+ ¼	3⅝
2	Pressed Stl Car pf	13	12½	13	+ ⅛	10
11	Procter & Gam (1⅛) XD	43⅛	42	42	− ⅛	41
.20	Procter & G pf (5)	103	103	103	+ ⅛	102¼
8	Prod & Ref	1⅝	1⅝	1⅝	+ ⅛	1⅝
21	Pub Svc N J (2.80)	48⅛	47	47		46⅞
1	Pub Svc El & G $5 pf (5)	97⅛	97⅛	97⅛		97⅛
15	Pullman (3)	49⅛	47	47	− 1¼	45⅞
39	Pure Oil	9⅝	9⅛	9⅛		9
.10	Pure Oil pf	57	57	57	+ 3⅝	54
22	Purity Bak (1)	20⅝	18⅝	18½	− 2	18¼
	R					
796	Radio	9	8⅝	8⅝		8⅝
24	Radio pf B	19⅝	18¼	18¼		18¼
71	Radio-Keith-O	4	3⅝	3⅝	+ ¼	3⅝
1.10	R R Sec Ill C Stk	29	29	29	+ 1⅝	27
24	Raybestos Man (.60)	14⅛	13⅛	13⅛	− ⅛	13
2	Reading Co (1)	47⅛	47	47	+ 1⅛	45
28	Real Silk	13⅝	12	12	+ ⅛	12
7	Reis & Co	3	2⅝	3	+ ⅛	2⅝
.10	Reis 1st pf	12⅛	12⅛	12⅛	+ 2	11⅝
56	Rem Rand	8⅝	8⅛	8⅛	+ ¼	8⅛
2	Rem Rand 1st pf	31⅛	31	31⅛	+ ½	29½
1.10	Rem Rand 2d pf	34⅝	32⅛	32⅛	+ 1	32
1	Revere C & Br	8	8	8		6⅝
3	Rev C & Br A	13	13	13	− 8½	8
28	Reynolds Met (1)	16⅛	15⅛	15⅛	+ ½	15⅛
8	Reynolds Sp	11⅝	10⅛	10⅛	+ ⅛	10⅛
.20	Reynolds Tob (3)	60	60	60		60
87	Reynolds Tob B (3)	48	47	47	+ ½	46⅝
14	Rossia Ins	7½	6⅞	6⅞	+ ⅛	6⅞
3	Royal Dutch (1.075g)	33	33	33	+ ⅛	33
	S					
16	Safeway Stores (3)	54⅝	52⅛	52	− 2	52½
1	Safe Stores 7% pf (7)	104¼	100⅛	100⅛	+ ¼	100
.50	Safe Stores 6% pf (6)	92	92	92		
79	St Jos Lead	27	25⅛	25⅛		25⅛
65	St L San F	6⅞	5⅝	6⅝	+ 1	5⅞
31	St L San F pf	6⅞	5⅝	6	+ ¾	5⅞
4	Savage Arms	9	9	9		8⅝
83	Schulte Ret	7⅛	6⅛	6½	+ ¾	6
1	Scott Paper (1.40)	42½	42⅝	42½		37¾
73	Seaboard Air	2⅝	2	2		2
8	Seaboard Air pf	3⅛	2⅝	3	+ ⅛	2⅝
86	Seaboard Oil (.80)	23⅝	22	22	− 1⅛	22
261	Sears Roebuck	36⅝	34	34½	− 1⅛	34¼
3	Second Nat Inv	3½	3½	3½	+ ⅛	3⅛
24	Seneca Cop	2⅛	2	2⅛	+ ⅛	2
158	Servel	6⅛	5⅛	5⅛	− ⅝	5¼
7	Sharon Steel H	8⅝	8	8		8⅛
20	Sharp & Dohme	6⅛	6	6	+ ½	5⅞
2	Sharp & Dohme pf (3)	38½	36	36	− 1⅛	36
22	Shattuck (F G) (.24)	9⅞	9⅛	9⅛	− ⅛	9⅛
67	Shell Union	9	8⅝	8⅝	− ⅛	8⅝
124	Simmons	23½	22	22½	− ⅛	21⅝
5	Simms Pet (½g)	9⅛	8⅞	8⅞	+ ⅛	8⅝
58	Skelly Oil	8⅝	8	8⅛	+ 1⅛	8
.40	Sloss-S Steel pf	32	32	32	− 2½	27
12	Snider Pack	6⅛	5⅛	5⅛	− ⅛	5⅛
211	Socony Vacuum	13⅝	12	12⅛		12⅛
27	So P R Sug (1.60)	30	27⅞	27⅞	− ½	27
13	Sou Cal Ed (2)	24⅛	23⅝	23⅞	+ ⅛	23⅝
212	Sou Pac	29	26	27	− 1	26⅝
178	Sou Ry	28⅛	25	26⅛	− ¾	25⅛
16	Sou Ry pf	38	37	37		35
1	Spalding	9	9	9	− ⅛	7⅛
68	Sparks-With	5⅝	5	5	+ ⅛	4⅝
7	Spencer Kell (.60)	17	16	16	+ 1⅛	15⅝
126	Sperry Corp	5⅝	5⅛	5⅝		5⅝
.10	Spicer pf A (3)	20	20	20	− 7	20⅛
1	Spiegel May Stern	10⅛	10⅛	10⅛	+ 2⅛	9⅛
881	Stand Brands (1)	27⅛	25⅛	26	− 1	25⅛
10	Stand Com Tob	7⅛	6⅛	6⅛	+ 1⅛	6⅛
110	Stand G & E	15⅛	14⅛	14⅛	− ⅛	14
14	Stand G & E pf	17⅝	16⅝	16⅝	− ⅛	16
1	Stand Invest	2	2	2	+ ⅛	1⅝
35	Stand Oil Calif (1)	36⅝	35	35½	+ ⅛	35
97	Stand Oil N J (1)	36⅛	35⅝	35⅝	− ⅛	35⅝
1	Starrett (L S)	8½	8½	8½	+ 2⅛	7⅛
6	Sterling Sec A	2⅛	2⅛	2⅛	+ ⅛	2½
1	Sterling Sec pf	6⅛	6	6	+ ⅛	5½
3	Sterling Sec cv pf	32⅛	32⅛	32⅛	− 1	32⅛
40	Stewart-Warner	9⅝	8½	8⅝	− ⅛	8⅝
92	Stone & Web	15	13⅞	13⅞	− ⅛	13⅞
46	Studebaker	6⅛	6⅛	6⅛	+ ⅛	6⅛
1.90	Studebaker pf	29⅛	25⅛	26⅛	− 5⅛	26⅛
42	Superior Oil	3⅛	2⅝	2⅝	− ⅛	2⅝
29	Superior Steel	16⅝	11⅝	13⅛	− 1⅝	13
3	Sweets Co	9⅛	9⅛	9⅛	+ ⅛	9
2	Symington A	3⅛	3⅛	3⅛		3⅛
	T					
1	Telautograph (1)	14¼	14¼	14¼	+ 1	14
2	Tenn Corp	5⅛	5¼	5¼	+ ⅛	5⅛
83	Texas Corp (1)	23⅝	22½	22⅝	− ⅛	22⅝
41	Tex Gulf Sul (1)	29⅝	27⅛	27½	− ⅛	27½
14	Tex Pac C & O	4⅛	4⅛	4⅛	+ ⅛	4⅛
34	Tex Pac L Tr	9	8⅝	8⅝		8⅝
28	Thatcher	16½	14⅝	14⅝	− ⅛	14⅝
3	Thatcher cv pf (3.60)	43	41⅛	41⅛	+ 1⅛	41
1	The Fair	8⅛	8⅛	8⅛	+ ⅛	7
27	Thermoid	7⅛	7	7	+ ⅛	7⅛
4	Third Ave	8⅛	7⅝	7⅝	− ⅛	7⅝
1	Third Nat Inv (.85g)	18	18	18	− 1	17
1	Thompson (J R) (1)	11	11	11	+ 1½	11
7	Thompson Prod	14	13⅝	14		13⅝
135	Thompson-Star	5⅝	5¼	5⅛		5⅛
47	Tide Water Asso	9⅛	8⅛	8⅛	− ⅛	8⅛
3	Tide Water Asso pf	47⅛	46⅛	46⅛	+ 1⅛	46
1	Tide Water Oil pf (5)	63⅛	63⅛	63⅛	+ 1⅛	62
36	Timk-Det Ax	6	5⅛	5⅛	+ ⅛	5⅛
121	Timk Roll B (.60)	28⅛	26⅛	26⅛	− ⅛	26⅛
143	Transamerica	7⅛	7	7⅛		7
12	Transue & Will	12⅛	11⅛	11⅛		11⅛
38	Tri-Cont Corp	6⅛	6	6		5⅞
9	Trico Prod (2½)	30	29	29		29
5	Truax-Traer	3⅝	3½	3½		3⅜
60	Truscon Stl	8⅛	7⅝	7⅝		7⅝
2	Twin City R T	3⅛	3	3	+ ⅛	2⅞
	U					
24	Ulen & Co	4⅛	3½	3½		3⅝
5	Underwood-Ell (½)	29⅝	29	29		28⅛
.20	Under-Ell pf (7)	96	95	95		95
24	Un Bag & P	41	37⅝	40¼	+ 4	40¼
74	Un Carbide (1)	44⅛	42	42	− 2¼	42¼
21	Un Oil Cal (1)	20⅛	19⅛	19⅛	− ⅛	19
23	Un Pac (6)	115½	113¼	114¼	+ ½	113½
1	Un Pac pf (4)	73	73	73	− ⅛	71½
7	Un Tank Car (1.20)	18⅛	17⅝	17⅝		17⅛
608	Unit Aircraft	34⅛	31⅝	32⅝	− 1½	32⅝
29	Unit Bis (1.60)	23⅝	21⅝	21⅝	− ⅛	21⅝
12	Unit Carbon (1)	24⅛	23	23	− ⅛	22⅛
263	United Corp (.40)	10⅛	10	10⅛		10⅛
6	United Corp pf (3)	37	36	36	− 1⅛	35
.70	Unit Dyewood	4⅛	4½	4½	+ ⅛	4
14	Unit El Coal	6⅛	6¼	6⅛		6⅛
29	Unit Fruit (3)	58⅛	56½	56⅛	+ 1¼	56
78	Unit Gas Im (1.20)	21⅝	21⅛	21⅝		21⅛
1	Unit G Im pf (5)	96⅛	96⅛	96⅛		96
12	Unit Piece Dye	16⅛	15	15	− ⅛	15⅛
4	U S & For Sec	11⅛	11¼	11⅛	− ⅛	11
1	U S Distrib	3	3	3	− 2	2½
1	U S Express	1½	1½	1½	+ ⅛	1½
9	U S Freight	20⅛	19½	19⅝		18¼
2	U S Gypsum (1)	47	47	47	+ 2	45
.10	U S Gypsum pf (7)	118⅝	118⅝	118⅝	+ ¼	118⅝
2	U S Hoff Mach	9⅝	9	9⅛	+ ⅛	8½
218	U S Indus Alco	56⅛	47⅛	48⅛	− 5	48⅛
30	U S Leather	13⅛	12¼	12⅛	+ ¼	12⅛
29	U S Leather A	19⅝	18	18		17½
37	U S Pipe (½)	16⅞	15¼	15⅛		15¼
2	U S Pipe 1 pf (1.20)	16	15¼	15¼	+ ⅛	15
46	U S Real & Im	9⅛	8	8		8
252	U S Rubber	19⅛	17½	17⅝		17¼
21	U S Rub 1 pf	31⅛	28½	28½	− 2½	28⅛
93	U S Smelt & R (1)	79	75¼	75⅝	− 4⅝	75
1	U S Smelt pf (3½)	55	55	55		54⅛
364	U S Steel	55⅛	52½	54		54⅛
18	U S Steel pf (1g)	98	97	97⅛	+ ⅛	97⅛
13	Unit Strs A	4⅛	4⅛	4⅛	+ ⅛	4⅛
7	Univ Leaf Tob (3b)	43⅛	41	41	− 1⅛	39
.10	Univ Pict 1 pf	25	25	25	− 1	20
8	Univ Pipe & R	2⅝	2⅛	2⅛	− ⅛	2⅛
54	Util P & Lt A	5⅝	5½	5⅝	+ ⅛	5⅛
	V					
43	Vadsco	2⅝	2	2		2
4.40	Van Raalte	6⅛	5⅝	6	+ ⅛	5⅝
126	Vanadium	26⅝	22⅛	23¼	− 1⅝	23
34	Va-Caro Chem	5⅝	5	5		5
2	Va-C Chem 6% pf	20	20	20	+ ⅛	19
2.40	Vulcan Detin	50⅛	46	46½	+ 1	45⅛
	W					
9	Wabash Ry	5⅛	5	5		5
7	Wabash pf A	7⅝	7⅛	7⅛		7⅛
6	Waldorf Sys	9	8⅝	8⅝	+ ⅛	8⅝
12	Walworth	6⅛	5⅝	5⅛	+ ⅛	5⅛
7	Ward Bak B	3⅛	3⅛	3⅛	+ ⅛	3⅛
2	Ward Bak pf (1)	35	35	35	+ 2	33⅛
236	Warner Pict	6⅛	5⅛	5⅛		5⅛
8	Warren-Quin	2⅞	2⅝	2⅝		2⅝
74	Warren Bros	16⅛	14⅛	15	+ ⅛	14⅛
4.40	Warren Br cv pf	26⅛	22	23	− 2⅝	22
6	Warren Fdy & P	14⅛	14⅛	14⅛	+ ⅛	14⅛
2	Webster Eisen	6	5⅛	5⅛	+ ⅛	5⅛
6.40	Wells Fargo	2⅛	1⅝	2	+ ⅛	2
27	Wesson Oil & S (½)	31	29⅛	29⅛	+ ⅛	29⅛
4	Wes Oil & S pf (4)	60	58⅛	59⅛	+ 2⅛	58⅛
.10	W Penn El 6% pf (6)	64⅛	64⅛	64⅛	+ 2⅛	62
.10	W Penn P 7% pf (7)	109	109	109		108½
.10	W Penn P 6% pf (6)	98	98	98	+ 2	98
2	West Dairy A	8⅛	8	8	+ 1⅛	7⅛
3	West Dairy B	3⅛	2⅝	2⅝	+ ⅛	2⅝
79	West Mary	13⅛	11⅛	11⅛		11⅛
1	West Mary 2 pf	14	13	13		12
2	West Pac	6⅛	6⅛	6⅛	+ ⅛	6
13	West Pac pf	11⅛	10	10		8⅛
90	West Un Tel	63⅝	58	59	− 3⅝	58⅛
19	Westingh Air (1)	28⅝	27	27		27
123	Westingh El & M	45⅛	41⅝	42½	− 2¼	42⅛
.30	Westingh El 1 pf (3½)	87⅛	86	87⅛	+ 2¼	85
1	Weston El Inst	9⅛	9⅛	9⅛	+ 1¼	9⅛
9	Westvaco Chl (.40)	16⅝	14⅝	16⅝	+ 1½	15⅝
1	Wheeling Stl	25	24	24	+ 1½	21⅝
8	White Rk M Sp (2)	30	28⅛	28⅛	+ 1	28
3	White Sew Mach	3⅛	3	3		3
2	Wilcox O & G	3⅛	3⅛	3⅛	+ ⅛	3⅛
29	Wilson & Co	8	7⅛	7⅛		7
16	Wilson A	15⅛	14	14⅛	− ⅛	13⅛
12	Wilson pf	57	52⅛	52⅛	− 4⅛	50
27	Woolworth (2.40)	45⅛	44⅛	45		44⅛
27	Worth P & M	28	24	24	− 2	24
1	Wor P & M pf A	39	39	39	− 3⅛	37⅛
2	Wor P & M pf B	38⅛	38⅛	38⅛	− 5⅛	32
.10	Wright Aero	20	20	20	+ 6	19
5	Wrigley Jr. (3)	52⅛	45	49		47
	Y					
92	Yell Trk & C	5⅛	5⅛	5¼		5⅛
4	Young S & W	14	14	14		13
50	Youngst Sh & T	27⅛	25⅛	26	− ⅛	25⅛
	Z					
1	Zenith Radio	2⅛	2⅛	2⅛		2⅛
36	Zonite Prod	6⅝	5⅛	5⅝	− ⅛	6

XD—Ex dividend. EX—First sale since ex dividend date or dates. XR—Ex rights. (a) Plus extras. (b) Including extras. (d) Payable in scrip. (e) Paid last year. (f) Payable in stock. (g) Paid so far this year. (h) Cash or stock. (k) Accumulated dividends paid this year. (m) Also extra cash or stock dividends paid since January 1.

Week's Wheat Exports Gain 867,701 Bushels

Special to The Washington Post.

New York, July 25.—Exports of wheat (including flour as wheat) from United States and Canadian ports, as reported to Dun & Bradstreet, Inc., for the week ended July 15, 1933, totaled 3,738,840 bushels, as compared with 2,871,139 bushels in the previous week and 4,744,577 bushels in the corresponding week of last year. For the season, July 1 to date, wheat exports aggregated 6,609,979 bushels, as against 9,891,688 bushels for the same period a year ago.

Notable Triumvirate to Be Reunited in "The Merry Widow"

Chevalier and MacDonald in Lubitsch Work

Denny Back on Home Lot; Palace Host to Guests; That Local Revue.

By Nelson B. Bell.

The lovers of "The Love Parade" and the genius who directed them in that admirable contribution to the gayety of nations, by every sign and portent, are about to be reunited for a comparable excursion into the field of romantic drama, auricularly beautified by a concord of sweet sound.

Which is to say that with Jeanette MacDonald returning aboard the Ile de France from a year of European triumph, Maurice Chevalier relieved of his contractural obligations to Paramount and Ernst Lubitsch doing about as he pleases, it is highly probable that the talents of these three again will be combined to lend effulgence to a new version of "The Merry Widow."

Just such a combination was in negotiation some time ago, the hindrances then being that the story rights were held by one studio and the services of Chevalier and Lubitsch by another, with no inclination toward amicable compromise on either side. But with the "New Deal" having reached as far as Hollywood—provided, of course, that the sound mechanicians and their allied artisans do not completely paralyze the film industry—there seems at the moment every reason to believe that the MacDonald-Lubitsch-Chevalier triumvirate is to be reassembled for the concoction of another cinematic delight.

With the earlier impediments removed, there still remains the danger of "The Merry Widow's" emerging as a "dated" picture. To obviate this catastrophe, plans have already been made for a revised and augmented score by Franz Lehar, with perhaps, interpolations, and an adroit and unusual treatment of the original story that will retain all of the unforgettable beauty of the original operetta, at the same time making it as up-to-the-minute as the very occasion of its formal premiere.

The subrosa tip is out that in order to preclude any seeming duplication of the earlier screen version of the famous piece, prints of "The Merry Widow" in which Mae Murray, John Gilbert and Roy D'Arcy appeared almost a decade ago, have been exhumed and viewed by Mons. Chevalier and Herr Lubitsch in this country and by Miss MacDonald during her stay in London.

So it looks like business. And very good business, it might be added.

And while we are on the topic of casts and revived associations, it is interesting to note that Reginald Denny has been engaged for the fourth featured role in "Only Yesterday," Director John M. Stahl's love drama now in production at Universal City, thus expanding the distinguished trio composed of Billie Burke, John Boles and Margaret Sullivan into a quartet of no whit less brilliance.

Thus, after an absence of five years, Denny returns to the studio where he made his motion picture debut in 1919. He attained stardom in "The Leather Pushers" series, and for many years thereafter was one of the leading stars on the Universal lot.

Among the pictures in which he has since appeared may be mentioned "Parlor, Bedroom and Bath," "Kiki," "Private Lives," "Those Three French Girls" and "Strange Justice."

"Only Yesterday" is now in its sixth week of production, by the way, with 63 actors and actresses well known to cinema addicts cast in speaking parts, and a total ensemble of 3,000 in support.

With the Italian ambassador, Augusto Rosso, and his staff the guests of honor, a distinguished company will be hosted by Manager Orangelo J. Ratto, of Loew's Palace Theater, this afternoon at 5:30 o'clock for the presentation of a special reel of pictures depicting the flight of Gen. Italo Balbo and his armada of the air from Italy to the Century of Progress Exposition in Chicago.

This special reel was rushed to Washington by airplane late yesterday from New York, where it was assembled in the laboratories of the Fox Movietone News and Metrotone News.

These exclusive flight pictures show Gen. Balbo's arrival in Iceland, his visit to Canada, his arrival in Chicago, his visit to Washington and call upon President Roosevelt at the White House and the ticker-tape-and-confetti reception accorded him upon his return to New York from the Capital.

Following the run of these pictures at the Palace, this special reel will be presented to Ambassador Rosso, who, in turn, will forward them with the compliments of the makers to Gen. Balbo for his personal archives.

Stories to the effect that Will Rogers' daughter Mary was discovered on the Fox lot in Hollywood masquerading under the name of Mary Howard have been printed at great length, but the way in which she was discovered seems to have been wholly neglected. The complete yarn, however, has been belatedly patched together and appears to be something like this:

Buddy De Sylva and David Butler were casting "My Weakness," which is to star Lilian Harvey, and were looking over something in excess of 100 girls for parts in the production. About 50 of them were given screen tests, Miss Rogers among them. Under the name of Mary Howard she was selected in a group of eight, including Irene Ware, Barbara Weeks, Susan Fleming, Marcelle Edwards, Marjorie King, Jean Allen and Gladys Blake.

According to De Sylva, Miss Rogers told him she had just finished school in the East and was anxious to get started on a picture career. She professed to have had no experience except that gained in school theatricals. However, her ash blonde beauty so impressed both De Sylva and Butler that they signed her for a part.

Immediately thereafter a school chum, eager to congratulate her pal, called Miss Rogers by her right name and so spilled the beans all over the place.

Will Rogers knew nothing of his daughter's plans, but, when he heard about it, immediately gave his laconic consent to the project with the characteristic remark, that "Certainly she can do it, and she'll be the first member of the Rogers family who won't have to chew gum and throw a rope to earn a living!"

Anyhow, that's the story peddled by Charlie McCarthy and Earl Wingart of the Fox pufficity department, who, by this time, doubtless are beginning to suspect that they are stuck with it!

With a celerity that caused it to repose on my desk almost before the stamp had dried to its accustomed corner, Mr. Farley's grey-clad minion last evening delivered me the following brief message:

"Have been called to return to New York unexpectedly which interrupted my contemplated call on you.

"Hope to have the pleasure of your attendance for a short time at our audition at the Willard, Monday at 8 p. m. (Signed) GENE FORD."

Mr. Ford, as goes without saying, refers to the auditions for the "All-Washington Revue" to be presented at Loew's Fox Theater the week of August 18.

This revue, which has not as yet been given any official title, will combine the efforts of dancers, instrumentalists, specialty artists and chorus and will partake of all the glamour of a full-fledged professional Broadway production. There will be special music, special skits—some of them written by Washingtonians—special scenery, special costuming and special lighting. Every participant will be a bona-fide resident of Washington, or at least no farther removed than a short distance over the District Line in either Virginia or Maryland.

It is Mr. Ford's hope—and, I believe, his expectation—to discover in Washington talent which, with proper coaching, will be eligible for engagements on the professional stage. Incidentally, all those taking part in the revue will be paid for their services.

Up to time of writing, City Manager Carter Barron, of Loew's, Inc., and Mr. Ford had on file approximately 50 applications for auditions, and that is only the beginning. From now on they will pour in.

That is, they will pour in unless human nature and the lure of "going on the stage" both have undergone a complete metamorphosis within the last few minutes.

Approximately 100 girls are expected to participate in the beauty contest to be held at Chevy Chase Lake tonight and Friday night for the title of Miss District of Columbia and the opportunity to represent the City of Washington in the Atlantic City Pageant of Beauty in September.

Arrangements have been completed by Eddie Carr, manager of Chevy Chase Lake, to make these two nights the high spots of his summer season.

The judges tonight will eliminate all but ten of the girls entered in the competition. From the ten survivors, the judges on Friday night will select Miss District of Columbia.

Prizes to be awarded the winner of the grand finals will include a complete wardrobe contributed by Lansburgh & Bros. Department Store, a tour through the Southern States with other Eastern contest winners, a Bulova watch and, necessarily, a trip to Atlantic City.

It would seem eminently worth while brushing up on one's beauty!

Two old friends will meet in Washington today for the first time in 15 years.

Frank P. Spellman, former director and producer at the New York Hippodrome, onetime producer for Anne Morgan and promoter of some of the most impressive State fairs ever held in the United States, will arrive in the Capital today for a series of conferences with Louis J. Fosse—"Duke" to you, if you have cut your theatrical eye teeth—manager of the Washington Auditorium.

Mr. Spellman, it seems, has taken over the management of Madison Square Garden, New York, for eight weeks during the coming winter season, as well as the entire first floor of the Hotel Astor, on Longacre Square, for a period of five months, starting April 1, 1934, for his Miniature World's Fair.

Mr. Spellman and Mr. Fosse were associated years ago in the Middle West and, I suspect, feel that something fairly sizable ought to come out of the pooling of the benefits of the experience they have gained individually during the intervening years. And I wouldn't doubt that they are right.

"If at first you don't succeed, try, try again!"

It may have taken the Weather Man until Tuesday night to put over last Friday's "Showers and cooler," but when he got around to it, he certainly did one swell job!

Or weren't you out in it?

Facts About Some Old Friends

MIRIAM HOPKINS WAS BORN IN SAVANNAH, GEORGIA. SHE READS EXTENSIVELY, LIKES SWIMMING, RIDING HORSEBACK, AND PAINTING.
GA
SAVANNAH
FRANCHOT TONE WAS A MEMBER OF THE FACULTY AT CORNELL UNIVERSITY WHERE HE EXCELLED IN FRENCH. HE WEARS A PHI KEY.
FRANCHOT TONE AS "GUY CRANE" WITH MIRIAM HOPKINS AS "LOUISE STORR" IN "THE STRANGERS' RETURN".
LIONEL BARRYMORE
LIONEL BARRYMORE IS AN ACTOR, DIRECTOR, ARTIST AND MUSICIAN. HE PLAYS THE ROLE OF "GRANDPA STORR," THE 85-YEAR-OLD PATRIARCH IN "THE STRANGER'S RETURN"
KING VIDOR DIRECTOR OF "THE STRANGER'S RETURN" IS AN ARDENT TENNIS DEVOTEE. HE WAS A SHORT STORY WRITER BEFORE ENTERING THE MOVIES.

A few of the less well-known accomplishments of the celebrities connected with "The Stranger's Return," opening at the Palace on Friday, are caught in cartoon by Artist Wiley Padan.

Today's Crossword

ACROSS.

1 Splinters
8 Wounds with a pointed weapon
13 Social set
14 Rectangular inset
15 Like
16 Measurable aspect of duration
17 Part of an amphitheater
18 Color
20 Old world lizard
22 Northern European
23 Piece of railway track where one rail leaves or crosses another
25 Place to sit
27 Before
28 Not bright
30 Haul
32 Comparative ending
33 Tallies
36 Compulsion
38 Exclamation
39 Tardy
41 Subject to a severe strain
42 Those having power
44 Sepulcher
46 Light rain
49 Ballot
51 Encourage
53 Article
54 Growing out
56 Spoken
58 Type measure
59 Severity
60 Scattered
62 Scene in an opera
63 Youngsters: colloq.

DOWN.

1 Neckpiece
2 The one defeated
3 Pronoun
4 Animal doctor: colloq.
5 Goddess of discord
6 Agrees in final sound
7 Percolated
8 Health resort
9 Sailors
10 Anoint
11 Sacred city of India
12 Slave ships
19 Extinct bird
21 Brownish red variety of chalcedony
24 Lass
26 Tight
29 Flesh food
31 Unit of weight
33 Shakes with cold
34 Authoritative or standard
35 Greek portico
37 Passage out
40 Ornament with raised work
43 Raised platform in a theater
45 Place to sleep in
47 Perpendicular
48 Looks after
50 Kind of jacket
52 Ancient Irish capital
55 Age
57 Bulgarian coin
61 You and I

YESTERDAY'S ANSWER.

W	A	S		F	I	L	E	D		L	A	W	
Q	U	T		A	N	E	L	E		I	R	E	
E	K	E		S	C	R	I	B	B	L	E	D	
		W	I	T	H		A	I	L				
S	T	A	R	S		W	I	T	L	E	S	S	
P	E	R	K		R	A	T	E	L		H	O	
E	N	D		S	E	V	E	R		C	O	O	
A	S		S	T	E	E	R		D	A	R	T	
R	E	M	A	R	K	S		F	O	R	T	H	
		A	L	E			K	E	E	N			
N	E	C	T	A	R	I	N	E		A	W	E	
A	G	O		M	O	D	E	L		G	A	Y	
Y	O	N		S	T	O	W	S		E	R	E	

(Copyright, 1933.)

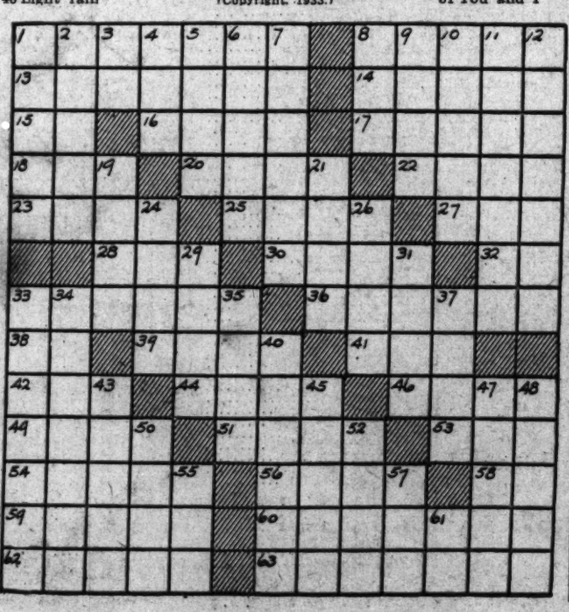

Relief Expense Here Increased In Late Figures

May Expenditures Were 11.2 Per Cent Above Those of April.

Unemployment relief costs for the District of Columbia in May rose 11.2 per cent over expenditures for the previous month, the Labor Department reported yesterday.

With tabulations from 13 local relief agencies complete, expenditures here totaled $196,857 for May, while the April total was $177,008. Eighty-seven per cent of the May total was expended from public funds, the balance from private charities, the report showed. In May, 1932, the District spent $70,115, or 35.6 per cent of the total for the same month this year.

Expenditures throughout the country declined slightly during May. Total expenditures for May reported by 1,011 agencies in 121 cities, about 35 per cent of the total population, were $39,346,503, as compared with $39,743,209 in April. The May total was 67 per cent over the cost for May, 1932, and 1 per cent under last April.

Failure of relief agencies to show decreases in relief expenditures for May corresponding to the 9 per cent decline shown from March to April, was due to reductions in expenditures from private funds for general and work relief and from public funds for special allowances. Expenditures from public funds increased slightly.

Brewery Stock Sales Under Fire in Chicago

Chicago, July 25 (AP).—The sale of 2,000,000 shares of brewery stocks by 18 brokerage concerns in Chicago was reported under the investigation of the State's attorney's office today.

Brokers handling the issues were said to have bought the stocks at low option prices, listed them on the Chicago Curb Exchange, and sold them at a large profit.

Robbers Take $1,000 Worth of Cigarettes

Orange, Va., July 25.—The Peoples Grocery, wholesale grocers, of Orange, was broken into early today and robbed of $1,000 worth of cigarettes, which were hauled away in the company's own truck.

The robbery was not discovered until 7 o'clock this morning, when members of the firm appeared for work.

Film Tables.

Feature pictures are presented on the following schedule at the theaters named:

Earle—"Gambling Ship," at 11:20 a. m., 2, 4:40, 7:20 and 10 p. m. Stage shows at 1:05, 3:45, 6:25 and 9:05 p. m.

Loew's Fox—"Disgraced," at 11 a. m., 1:35, 4:25, 7:15 and 10:05 p. m. Stage shows at 12:30, 3.20, 6:10 and 9 p. m.

Palace—"Mama Loves Papa," at 11:15 a. m., 1:20, 3:30, 5:35 7:45 and 9:55 p. m.

Columbia—"Reform Girl," at 11:20 a. m., 1:05, 2:50, 4:35, 6:20, 8:10 and 9:55 p. m.

Metropolitan—"42nd Street," at 11 a. m., 12:40, 2:30, 4:15, 6, 7:45 and 9:30 p. m.

RKO-Keith's—"Double Harness," at 12:30, 2:01, 3:59, 5:57, 7:55 and 9:53 p. m.

Tivoli—"Baby Face," at 2:35, 4:20, 6:10, 7:55 and 9:45 p. m.

Ambassador—"I Loved You Wednesday," at 6:15, 8:05 and 9:50 p. m.

Dead Dog

But Police Hear Boy Had Been Killed in Wesley Heights.

The usually placid community of Wesley Heights was yesterday disturbed by deep, dark mystery.

"Boy killed in Wesley Heights" had been the report which came into Police Headquarters yesterday afternoon. Detective Sergt. Dalglish of the Homicide Squad, a police patrol, and a dozen reporters rushed out to investigate.

In answer to the queries put to them by the reporters the Wesley Heights police said they knew nothing of the reported death.

The answer to the problem came in the form of 11-year-old Bob Saunders, of 4523 Klingle road. The boy's face led a reporter to ask if he was mourning the departed. "Sure I am," Bob replied, "My dog, Kip, was just run over and killed."

One of Bob's playmates, had heard that the boy instead of the dog had been killed and had 'phoned the news to the police.

Germany Puts Sterilization Law in Effect

Code Designed to Check Spread of Hereditary Deficiencies.

Berlin (Wednesday), July 26 (U.P.).—The official Monitor is publishing today a new sterilization law under which the government of Chancellor Adolf Hitler believes it may check spread of hereditary mental and other deficiencies in the Reich.

Publication of the law in the Monitor makes it effective.

The new regulations provide for an operation to be performed if, on the basis of advanced scientific knowledge, it is decided that the possibilities are in favor of descendants inheriting severe bodily or mental handicaps.

Such action has been expected by the Hitler regime for several weeks. The Nazi leaders, in their intense drive to rebuild the German nation, have considered the new law at length, debating its provisions and application.

The German code will provide for action by State officials if science determines there is a possibility of passing on handicaps much as imbecility, insanity, epilepsy, St. Vitus dance, blindness, deafness, alcoholism or any severe bodily deformity.

Alaskan Judge Appointed.

(Associated Press.)

President Roosevelt yesterday appointed George F. Alexander, of Oregon, to be judge of division 1, Federal District Court, in Alaska.

Chest Drives Win Help of President

President Roosevelt has promised to cooperate in the drive to raise $100,000,000 for local Community Chests this fall, Newton D. Baker, chairman of the 1933 Mobilization for Human Needs, said yesterday.

The President will speak on a Nation-wide broadcast opening the drive for funds, and has asked the campaign leaders to meet at the White House, Mr. Baker said.

When Mr. Baker visited the President he was accompanied by Allen T. Burns, executive director of the Community Chests and Councils, Inc. The 1933 mobilization is a joint drive for funds by 33 national welfare organizations. More than 400 American communities secure their local relief funds from drives engineered by Community Chests.

Mexico Fliers Downed.

Mexico City, July 25 (AP).—Ray Colton and Donald Cook, flying from Chicago to this city, made a forced landing this afternoon at Aztillero, in the State of San Luis Potosi, about 300 miles north of here, because of motor trouble. Their plane was not damaged and it was believed that they would continue here tomorrow.

AMUSEMENTS

Warner Bros. Comfortably Cool Theatres.

EARLE
LAST 2 DAYS
GAMBLING SHIP
with CARY GRANT
On Stage ROY ATWELL
Kay FRANCIS in MARY STEVENS, M.D.
FRIDAY
25¢ TO 1 P. M.
On Stage ETHEL BARRYMORE & Others

COMING FRIDAY
WHERE LOVERS MUST LIVE ..OR PERISH.. ..TOGETHER!
SAMARANG
25¢ TO 1 P. M.
Last Days — 42nd STREET
METROPOLITAN

AMUSEMENTS

TONITE AT SPANISH GARDEN BALL ROOM AT
FREE ADMISSION
GLEN ECHO AMUSEMENT PARK
McWilliams VS. O'Brien
IN TUNEFUL TUNES SPECIALLY SELECTED FOR ORCHESTRA OF 15

Conditioned Air—Carefully Cooled ...always a better show at...
RKO KEITH'S 15TH A-C
RKO's Midsummer Festival
Last 2 Days
ANN HARDING
WILLIAM POWELL
in "DOUBLE HARNESS"
STARTING FRIDAY
LEW AYRES
GINGER ROGERS
in "Don't Bet on Love"

The Collier Inn
COLUMBIA RD. at 18th ST.
Opposite Ambassador Theatre
Air Conditioned and Cooled
Special for WEDNESDAY DINNER
5 to 8 P. M.
Broiled Bluefish
Sea Food Plate
Crown Roast of Lamb
50c
Other Dinners, 55c, 65c, 75c

Loew's Leads in Washington!!
Loew's FOX 25th Week — CONFORTABLY COOLED
now "DISGRACED" with HELEN TWELVETREES, BRUCE CABOT and ADRIENNE AMES
Friday in person! George BURNS Gracie ALLEN and EDMUND LOWE in "HER BODYGUARD"
Stage Sherlock HOLMES with RICHARD GORDON, LEE LOVELL, OTHER GREAT ACTS
LOEW'S PALACE
now Charles RUGGLES Mary BOLAND in Paramount's "MAMA LOVES PAPA" with LILYAN TASHMAN
Extra! THE FACTS ABOUT "INFLATION" OTHER SELECTED SHORTS
Coming LIONEL BARRYMORE in "STRANGERS RETURN"
EXTRA—BALBO FLIGHT PICTURES
LOEW'S COLUMBIA
NOW "REFORM GIRL" with NOEL FRANCIS and Skeets GALLAGHER
PRICES: 25¢ to 1 P.M. NIGHTS: 25¢ 40¢

TONIGHT!
CHEVY CHASE LAKE
Semi-Finals
BEAUTY CONTEST
To Select Miss District of Columbia for the Atlantic City Pageant
50—BEAUTIFUL GIRLS—50
DANCE Till 1 A.M.
Second Semi-Finals—Lansburgh & Bro., Thur., 3 P. M. FINALS, Chevy Chase Lake, FRIDAY NIGHT.
25c ADMISSION 10c A DANCE

P. S.

"Recommended Service" and "Post Service" are two factors of benefit to every reader of this newspaper . . . P. S. (Post Service) brings to you a list of competent craftsmen and artisans who are eminently qualified to serve you at minimum cost . . . Note the suggestions below and for the addresses of the concerns or individuals whom The Post recommends to do your work—turn to the

Want-Ad Section

Classification No. 14

ALTERATIONS, repairs, new work; from cellar to garret, inside or out; service includes est., plans, construction. Renovize now.

CALL for your house painting, roof painting, calking and papering; guaranteed work; reas. prices.

CARPENTER-BUILDER—Alterations and new work of all kinds; very reas.; estimates cheerfully given.

DECORATING, roofing, papering, painting, general repairing; guar.; reas.

PAPERING rooms, $5; paper incl.; this week only; work guar.; painting reas.

REMODELING AND REPAIRING, papering, painting and concrete work done by skilled workmen; moderate prices.

NOTICE!
Don't wait 'til fall rush. Have painting, papering and all repairs done NOW at lowest prices. Estimates given free.

WINDOW Cleaning; 5c, 10c. Floor waxing, 75c room.

Heating and plumbing. Special attention given repairing and remodeling. Our trucks equipped for emergency. No back-to-the shop trips.

Sears
WEDNESDAY THRILLER!

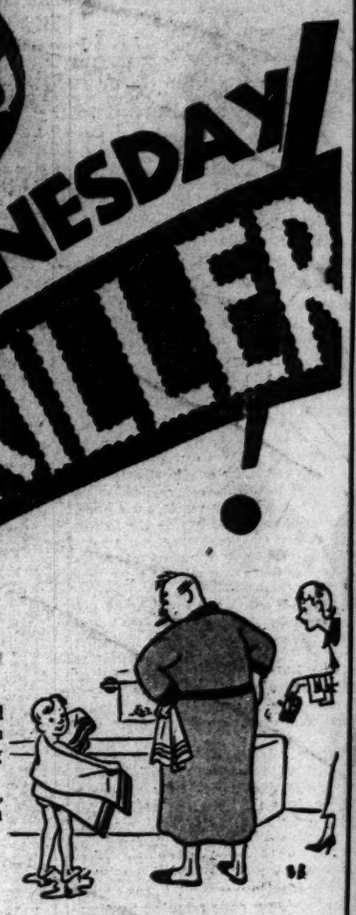

Dad: "So you hooked the last full-sized bath towel, you young rascal."
Sonny: "'Sall right, Dad, I'll be thru with it in a minute."

Perfect Quality Fast Color

3,000 Thirsty Bath Towels
SIZES 20×40 AND 18×36
12 for 1.00
Sizes 20×40 18×36
Reg. Value 15c ea.

ONE DAY ONLY!

Extra Absorbent! Fast-color borders. Soft Double Loop Bath Towels. Fill up the shelves of your linen closet now! Buy enough for your Summer cottage, too. Profit by this "THRILLER" saving!

SORRY, NO MAIL OR PHONE ORDERS

Follow the interesting experiences of the Thrift Family.

Sears
SEARS, ROEBUCK AND CO.

911 Bladensburg Road N.E.
HOURS 9:15 to 6 P.M.
Fridays and Saturdays Until 9:30 P.M.

Nats Win Abbreviated Contest, 5-1, to Stretch Lead to Full Game

This Morning

With Shirley L. Povich.

Philadelphia, Pa., July 25.

J. CRONIN, Clark Griffith's noble experiment, will sponsor a noble experiment of his own invention tomorrow when the Nats tangle with the Athletics at Shibe Park in the fourth game of the series which has already provided Washington with a three-game winning streak.

Cronin's plunge into the great unknown will take the form of the assignment of Whitey Campbell to pitch the ball game for the Nats tomorrow. The Nats' boy manager has determined to evaluate the Albany rookie's ability with no further ado and he'll be making his first start in the big leagues.

The A's have been fed a diet of fast-ball pitching by Crowder, Burke, Russell and Whitehill and Cronin tomorrow will let them look at some slow curves as flung by Campbell. The Albany rookie's fast ball would hardly break a window pane, but up in the International League he was quite some pumpkins as a curve-baller. We shall see what we shall see.

Master Cronin Is Pleased.

Master Cronin is immensely pleased with his ball club these days and confides to his questioners that it's the gamest team he ever played with. He had a shorter and uglier word for it that means courage in the raw. Anyway, he is very much enthused.

"It's a game club," Joe said. "They're fighters. Look what they've done in the past two weeks. Slipped out of the lead three times and went right back up again. That's the kind of a team they are this season. They've got the stuff.

"I can't help thinking of what used to happen to us up here in Philly. Remember that Decoration Day three years ago? The A's beat us a double header and we never did recover from it. They bumped us off up here last year, too, and put us out of the running. But not this year's club. We've got fight!"

Are you gonna win the pennant, Joe? The silence was terrific.

Sorry to Hear News.

It was with genuine regret that Cronin learned of the unconditional release of Joe Judge by the Brooklyn Club.

"That was tough on Joe," said Cronin. "A man like that, too. It seems to me there ought to be a place in the big leagues for a fellow with Judge's baseball knowledge. There's a great manager for some club. He was cut out to be a manager. He's bound to pop up as the pilot of some club by next year. I think it's a safe bet. He knows too much baseball."

Judge's name is now being linked with the Giants as an understudy for Bill Terry at first base and the belief is current that he will hook on with the New York Club, which is enjoying the National League lead at this writing and doubtless overlooking no bets to bolster its reserve strength. The leap from the hopeless Dodgers to the pennant-winning Giants would not be exactly disappointing for Judge.

Runs, Hits and Errors.

Bill McAfee is no more . . . It's "Babe" McAfee now . . . At the first sign of faltering by Campbell tomorrow, Al Thomas will pitch for the Nats . . . Cronin will start Walter Stewart in the opener of the series against the Yanks in Washington on Thursday . . . Stewart didn't face the A's here . . . Probably because Cronin remembers they have already beaten him four times this year . . . The Nats may learn their pennant fate in the next two weeks . . . When they meet the Yanks four times in Washington . . . And four times in New York . . . Watch out for the word crucial . . . You'll see plenty of it in those two weeks . . . League President Harridge was at the game . . . And will watch the Nat-Yankee series in Washington . . . Just in case the boys get playful again.

Short But Sweet

Washington.	AB	R	H	O	A	E
Myer, 2b	3	2	2	2	0	0
Goslin, rf	2	1	0	1	0	0
Manush, lf	2	1	1	2	0	0
Cronin, ss	3	0	1	3	1	0
Schulte, cf	2	1	0	2	0	0
Kuhel, 1b	2	0	1	2	1	0
Bluege, 3b	2	0	1	0	0	0
Sewell, c	1	0	0	3	0	0
Whitehill, p	3	0	1	0	1	0
Totals	20	5	7	15	3	0

Philadelphia.	AB	R	H	O	A	E
Bishop, 2b	2	0	1	1	5	0
Cramer, cf	3	0	2	2	0	0
Cochrane, c	3	0	0	1	0	0
Foxx, 1b	3	0	1	5	0	0
Miller, rf	2	0	0	4	0	0
Johnson, lf	2	0	0	0	0	0
Higgins, 3b	2	0	0	1	0	0
Williams, ss	1	0	1	1	0	0
Mahaffey, p	1	0	0	0	2	0
*McNair	1	1	0	0	0	0
Totals	20	1	5	15	7	0

*Batted for Mahaffey in fifth.

Washington .... 4 0 0 1 0—5
Philadelphia .... 0 0 0 0 1—1

Runs batted in—Cronin, Kuhel, Bluege, Whitehill, Manush, Cramer. Three-base-hit—Myer. Sacrifice—Sewell. Double play—Mahaffey to Bishop to Foxx. Left on bases—Washington, 7; Philadelphia, 6. First base on balls—Off Whitehill, 2; off Mahaffey, 6. Struck out—By Whitehill, 2; by Mahaffey, 1. Umpires—Geisel, Moriarty and Ormsby. Time of game—One hour 9 minutes.

Hornsby Due to Manage Browns

Ball Said to Favor Former Card Pilot, Following Conference.

Hornsby May Get Berth Despite Disapproval of League Head.

ST. LOUIS, July 25 (AP).—Rumors that Rogers Hornsby, at present a member of the St. Louis Cardinals, would take over the management of the St. Louis Browns, were strengthened today when Hornsby visited the office of Phil Ball, president of the Browns.

Hornsby was accompanied by Branch Rickey, vice president of the Cards. The Post-Dispatch says Hornsby submitted the terms under which he would agree to take over the post left vacant with the resignation last week of Bill Killifer.

Ball Favors Hornsby.

Details of the reputed terms could not be learned, but President Ball was declared to be favorably inclined toward the proposal.

Waivers on Hornsby, at present a member of the Cardinals squad, have been out several days and all will be in by tomorrow, leaving Hornsby a free agent with the right to sell his services wherever he desires, it was explained.

Until the waivers all are received a national agreement forbids any club owner dealing with the rajah.

Ball denied he had seen Hornsby. "I can't legally discuss relations with a player belonging to another club without violating the rules," he said.

"Waivers will not be cleared until tomorrow. Until then I can do nothing."

The Brown owner admitted President Harridge of the American League had disapproved the engaging of Hornsby as pilot, saying "he was undesirable on certain counts." Ball said he would sign the Rajah despite this objection "if I want him."

Once Piloted Cards.

Hornsby once piloted the Cardinals. Later he played with the New York Giants and the Boston Braves, and managed the Chicago Cubs. He returned to the Cards this year, but has seen little action because of recurrent injuries.

Rumor that he might be named to manage the Cardinals again was spiked yesterday with the appointment of Frankie Frisch to succeed Gabby Street.

Van Klaveren's Cut Eye Delays Petrolle Bout

New York, July 25 (U.P.).—The return 10-round bout between Billy Petrolle, Duluth welterweight, and Bep Van Klaveren, of Holland, scheduled for August 29 at Yankee Stadium, was ordered canceled today by the boxing commission after three physicians reported that Van Klaveren's gashed left eyebrow would not be sufficiently healed by that date. The eye was cut in his recent bout with Petrolle. The bout may be scheduled for late in September.

Eaton Takes Medal In Western Amateur

Memphis, Tenn., July 25 (AP).—Zell Eaton, of Oklahoma City, a 19-year-old youngster who says he gets a kick out of battling par in medal play, romped off with the Western amateur golf championship's qualifying test here today with a 36 hole total of 72—69—141.

He was two shots in front of the veteran Jack Westland, the first day's leader, who was just short in his drive to overtake the boy whose score was posted early in the day. Westland had 71—72—143.

How They Stand.

American League.

	W.	L.	Pct.	G.B.
WASHINGTON	59	33	.641	....
New York	57	33	.633	1
Philadelphia	47	46	.505	13
Detroit	45	48	.484	14½
Cleveland	45	50	.474	15½
Chicago	43	49	.467	16
Boston	40	50	.444	17½
St. Louis	35	62	.361	26½

Yesterday's Results.

Washington, 5; Philadelphia, 1 (five innnigs—rain).
Cleveland, 2; Chicago, 1 (10 innings).
Detroit, 9; St. Louis, 3.
New York-Boston (rain).

Today's Games.

Washington at Philadelphia.
New York at Boston.
Cleveland at Chicago.
St. Louis at Detroit.

National League.

	W.	L.	Pct.	G.B.
New York	53	36	.596	....
Chicago	53	42	.558	3
Pittsburgh	51	43	.543	4½
Boston	47	45	.511	7½
St. Louis	47	45	.511	7½
Cincinnati	41	53	.436	14½
Brooklyn	37	50	.425	15
Philadelphia	37	52	.416	16

Yesterday's Results.

Pittsburgh, 4-4; Chicago, 3-1.
St. Louis, 3; Cincinnati, 1.
Others not scheduled.

Today's Games.

Chicago at Pittsburgh.
Cincinnati at St. Louis.
Brooklyn at New York (2).
Others not scheduled.

Armour Put Out In P. G. A. Trials

Chicago, July 25 (AP).—Tommy Armour won't get a chance to meet his old pal, Gene Sarazen, in the national professional golf championship at Milwaukee next month even if Gene plays.

The Silver Scot who attacked Sarazen and other Ryder Cup players last week for threatening to pass up the championship test, failed to qualify in the Chicago district test. Despite an illness, he tried, but took 150 shots, two shy of the qualifying limit.

Jim Foulis, of Chicago, winner of the 1933 St. Paul open, led the field by shooting rounds of 68—72—140.

Laurel Fights Shifted to Tonight

Two Bouts Fought When Rain Stops Action; Features Carried Over.

SLIGHTLY more than 500 of the sports-loving public took it on the chin at Twin City Arena last night when Jupe Pluvius reared his ugly head from up behind the inclosure and sprayed the arena with one full-sized rainstorm.

Jimmy Lake was on the verge of introducing the participants in the third bout of the card, Bob Lowery and Mike Sipio, when the first few drops splattered into the resin-covered ring. Lake glanced at the sky and immediately went into a huddle with Referee Charley Short and Promoter Charley Cornell. The decision was a 5-minute intermission.

Bouts Listed Tonight.

The 5 stretched into 10 and then 15 and still the rain continued unabated. Finally it was decided to postpone the remaining three bouts until tonight. Cornell announced that a four-rounder would be added. All tickets sold last night will be honored again tonight.

Leroy Dougan and Charley Von Reedon tangle in a 10-rounder, with Roy Manley and Ray Bowen in the eight-round semifinal. Then there is the Lowery-Sipio fracas, with Johnny Larkin pitted against an unannounced leather-pusher in the four.

Johnny Mays landed enough rights to Johnny Knowles' body and face to earn the nod over him in one of the two bouts fought last night. Harry Kid Groves, of Baltimore, held Sammy Lucas to a draw in a six-rounder.

Street to Manage In Majors in 1934

Deposed Card Leader Admits Landing Berth But Will Not Name Club.

Joplin, Mo., July 25 (AP).—Gabby Street, deposed St. Louis Cardinal manager, said today he will head a major league baseball club again next season.

"I can not answer that," he replied, when asked to name the club. "The news belongs to the home club's city," he said, "and it's up to the club owners to release it.

"Besides, I wouldn't want to say anything that might worry some manager who is still in there fighting for a place in the win column. I was a manager yesterday, you know."

"Do you know," he asked, "that this is the first time in 32 years, excepting that year in France, that I've been off a ball lot in the middle of July?"

Tomorrow will be "Gabby Street" day at the Western League game here. Street will appear in a Joplin minor uniform. Informed by Manager Runt Marr that he could manage the team for the game, Street said, "No. You run the game, Runt."

Speaking of his release, Gabby turned to Marr and said:

"You know how it goes, Runt. The old remedy for a sick ball club is to fire the manager. He can't go in there and throw for the pitchers; he can't bat when he needs base hits; he can't run bases, but he's the boy who's to blame. It's an old baseball custom."

Mrs. Haynes Gets 88 In Golf at Asheville

Asheville, N. C., July 25 (AP).—Miss Kathryn Hemphill, of Columbia S. C., and Miss Mary Rogers, of Jacksonville, Fla., tied with 85s to share 18-hole medal honors in the annual Biltmore Forest women's invitational golf tournament today.

The Columbia lass, who has gained a high spot in Southern women's golf within the last year, went out in 43 and came home in 42, while Miss Rogers put together a 44 and a 41.

Miss Jane Cothran, of Greenville, S. C., a former champion, shot 40—46—86, while Miss Fatherine Fryberger, of Providence, R. I., was one stroke behind her with 43—44—87.

Miss Dean Van Landingham, of Charlotte, the defending champion, added together a 45 and 43 for an 88.

Other scores included: Mrs. J. Marvin Haynes, Washington, D. C., 44—44—88. Miss Mart W. Pietsch, Evanston, Ill., 48—45—93.

Hurls No-Hit Game.

Art Williams pitched a no-hit, no-run game yesterday as Fairfax Courthouse tossers scored a 7-to-0 victory over the Franconia A. C. Only 28 batters faced Williams, and 10 of these struck out. A Sutphin and Mudd topped the winners at bat, each getting two hits.

Italian Noble Woman Is Winner

Baroness Levi Defeats Miss Babcock in Seabright Net Upset.

Wood, Helen Jacobs Are Winners But Give Poor Exhibitions.

By B. Gregory Hewlett.

SEABRIGHT, N. J., July 25 (AP).—John Hope Doeg, one-time national champion; Young Frankie Parker and the Baroness Maud Levi, accomplished the outstanding feats in the Forty-sixth annual Seabright cricket and tennis club invitation tournament today while quarter-final brackets in both the men's and women's divisions were being filled.

Doeg, who has played only occasionally since he reached the heights in 1930, registered his second successive triumph when he stroked his way to a 7—5, 6—4 victory over the eighth-seeded Karl Kamrath, husky Texan.

The 17-year-old Parker, who holds the national clay courts championship, found the knack of the grass surface and gave Grady C. Frank, former all-around athlete at Duke University and now a Rhodes scholar at Oxford University, a sound thrashing.

Baroness Surprise Winner.

And the Baroness Levi, winner of four titles in the metropolitan district this year, perhaps surpassed the feats of the other two by outplaying the second-seeded Carolin Babcock of Los Angeles, third in the national ranking, in a fiery three-set fray.

Using the peculiar chop-stroke and lobs and disconcerting the Californian by her rushes to the net, the Italian noblewoman won by scores of 1—6, 6—3, 6—4, and, like Doeg among the men, was the only unseeded competitor to reach the round of eight.

The defending champions, Sidney Wood, of New York, and Helen Jacobs, national champion from Berkeley, Calif., again failed to demonstrate championship tennis. Both managed to win, Wood putting out Percy L. Kynaston, of New York, and Miss Jacobs eliminating Mae Ceurvorst, of Wichita, Kans., but both made numerous errors in doing so.

Wood's scores of 7—5, 13—11, against Kynaston indicate how he was playing, and Miss Jacobs, who appears unable to reach her form, had an even more difficult task than the scores of 6—1, 7—5 showed.

Wood Meets Grant.

In the quarter-finals tomorrow, Wood meets Bryan Grant, seeded fifth, who today had trouble in getting by Robert "Lefty" Bryan, another Southerner, 4—6, 8—6, 6—3.

Continued on Page 16, Column 6.

Chisox Bow in 10th; Drop to 6th Place

Harder, of Indians, Wins Box Duel From Jones; Pytlak Hits Homer.

Chicago, July 25 (AP).—Mel Harder shaded Sam Jones in a pitching duel today and the Cleveland Indians defeated the White Sox, 2 to 1, in ten inning in a series opener. The defeat, their sixth in succession, dropped the Chicagoans to sixth place for the first time this season.

Frank Pytlak, diminutive catcher, hit a home run in the fourth inning to tie the score for the Indians and advanced Willie Kamm from first to third with a tenth inning single. Kamm, who had singled himself, scored the winning run on Billy Knickerbocker's fly. Pytlak also singled in the first inning to get three of the seven hits Jones allowed. Harder kept the White Sox to six hits.

Cleveland.	AB	H	O	A	Chicago.	AB	H	O	A
Porter,rf	5	0	2	0	Swanson,rf	4	1	3	0
Cullibert,lf	4	0	0	0	Haas,cf	4	1	1	0
Boss,1b	4	1	12	0	Kress,1b	3	0	13	0
Averill,cf	4	0	2	0	Simmons,lf	4	2	7	1
Hale,2b	4	1	4	6	Appling,ss	4	0	1	5
Kamm,3b	4	2	1	4	Dykes,3b	4	0	0	3
Pytlak,c	4	3	6	0	Hayes,2b	3	0	3	3
Kn'b'ker,ss	4	0	3	5	*Sullivan	1	1	0	0
Harder,p	3	0	0	2	†Lyons	0	0	0	0
					Grube,c	2	0	2	0
Totals	36	7	30	17	‡Webb	1	1	0	0
					Jones,p	3	0	0	0
					§Fonseca	1	0	0	0
					Totals	34	6	30	14

*Batted for Hayes in tenth.
†Ran for Sullivan in tenth.
‡Batted for Grube in tenth.
§Batted for Jones in tenth.

Cleveland .... 0 0 0 1 0 0 0 0 0 1—2
Chicago .... 1 0 0 0 0 0 0 0 0 0—1

Runs—Kamm, Pytlak, Swanson. Errors—Hale, Jones. Runs batted in—Pytlak, Knickerbocker, Simmons. Two-base hit—Swanson. Home run—Pytlak. Sacrifices—Harder, Grube. Double plays—Knickerbocker to Hale to Boss, Hale to Knickerbocker to Boss. Left on bases—Cleveland, 5; Chicago, 8. First base on balls—Off Harder, 2. Struck out—By Harder, 3; by Jones, 2. Umpires—Owens and Van Graflan. Time of game—One hour 51 minutes.

Home Run Hitters

(Associated Press.)

Home Runs Yesterday.

Demaree, Cubs	1
Reynolds, Browns	1
Pytlak, Indians	1

The Leaders.

Foxx, Athletics	28
Ruth, Yankees	24
Gehrig, Yankees	19
Klein, Phillies	18
Berger, Braves	17

League Totals.

American	396
National	268
Total	664

They Burn Up the Waterways —By Chick Kenny

Pirates Twice Defeat Cubs, 4-3 and 4-1

Pull Up to Within Game and Half of Second Place in League.

PITTSBURGH, July 25 (AP).—The Pirates defeated the second-place Chicago Cubs in both ends of a double-header today, 4 to 3 and 4 to 1, and got back into the thick of the National League race.

The double victory left the Bucs only a game and a half behind Chicago, while the lead the idle New York Giants hold over the Cubs was increased to three games.

The pitching of Steve Swetonic and Hal Smith was an important factor in the Bucs' triumph, while Freddy Lindstrom put in a busy day at bat to run his hitting streak to 22 consecutive games, since he came out of a slump about three weeks ago. Lindy walloped a double and single in the first game and three singles in the second, batting in three runs altogether.

Swetonic failed to finish the opener, being lifted for a pinch-hitter in the eighth, but Smith worked the entire game and limited the Cubs to five hits and an unearned run. Frank Demaree's homer accounted for the final Chicago tally.

The Bucs got their winning runs in the second inning of the nightcap as Piet was hit by a pitched ball, Hal Finney beat out a bunt and Lindstrom smacked a single to center that Demaree let go past him for an error. They added a second pair in the eighth.

First Game.

Chicago.	AB	H	O	A	Pittsburgh.	AB	H	O	A
K'nig.3b.2b	4	0	2	2	L'dstrom.cf	4	2	2	0
W.Her'n.2b	1	1	5	3	P.Waner.rf	4	2	3	0
†Hendrick	1	0	0	0	Como'sky.lf	5	1	2	0
English.3b	0	0	0	0	Vaughan.ss	4	2	5	5
Cuyler.lf	4	1	2	0	Traynor.3b	3	1	0	3
F.Her'n.rf	4	1	1	0	Suhr.1b	4	1	10	1
Demaree.cf	4	2	1	0	Piet.2b	3	1	3	5
Hartnett.c	3	1	5	0	Grace.c	4	3	0	1
Grimm.1b	4	1	5	0	Finney.c	0	0	1	0
Jurges.ss	4	1	3	4	Swetonic.p	1	0	0	1
Warneke.p	2	1	0	2	§L.Waner	1	1	0	0
*Campbell	1	1	0	0	Hoyt.p	0	0	1	0
Bush.p	0	0	0	1					
‡Stephen'n	1	0	0	0	Totals	33	14	27	16
Totals	33	10	24	12					

*Batted for Warneke in eighth.
†Batted for W. Herman in eighth.
‡Batted for Bush in ninth.
§Batted for Swetonic in eighth.

Chicago .... 0 0 0 0 0 0 1 2 0—3
Pittsburgh .... 0 0 1 0 0 1 1 1 x—4

Runs—Hendrick, Cuyler, Demaree, Lindstrom, Comorosky, Piet, Grace. Runs batted in—Lindstrom, Traynor, Demaree, Comorosky, F. Herman (2), L. Waner. Two-base hits—Comorosky, Lindstrom, Piet. Three-base hit—F. Herman. Home run—Demaree. Sacrifices—Swetonic (2), Lindstrom. Double plays—Vaughan to Piet to Suhr, Warneke to Jurges to W. Herman, Swetonic to Vaughan to Suhr, Piet to Vaughan to Suhr, Jurges to Koenig to Grimm. Left on bases—Chicago, 6; Pittsburgh, 11. First base on balls—Off Swetonic, 3; off Warneke, 2; off Bush, 1. Struck out—By Warneke, 3; by Hoyt, 1. Hits—Off Warneke, 11 in 7 innings; off Bush, 3 in 1 inning; off Swetonic, 9 in 8 innings; off Hoyt, 1 in 1 inning. Winning pitcher—Swetonic. Losing pitcher—Bush. Umpires—Pfirman, Klem and Quigley. Time of game—One hour 56 minutes.

Second Game.

Chicago.	AB	H	O	A	Pittsburgh.	AB	H	O	A
Koenig.3b	4	2	1	1	L'dstrom.cf	5	3	3	0
W.Her'n.2b	3	0	3	3	P.Waner.rf	4	1	1	0
Cuyler.lf	4	1	2	0	Como'sky.lf	4	1	2	0
F.Her'n.rf	4	0	2	0	Vaughan.ss	2	0	0	4
Demaree.cf	4	0	1	1	Traynor.3b	4	2	1	4
Hartnett.c	4	0	8	1	Suhr.1b	2	0	18	0
Grimm.1b	4	1	7	0	Piet.2b	3	2	1	5
Jurges.ss	4	1	2	5	Finney.c	4	2	1	0
Tinning.p	2	0	0	0	Smith.p	4	0	0	2
Totals	33	5	24	11	Totals	32	11	27	15

Chicago .... 0 0 1 0 0 0 0 0 0—1
Pittsburgh .... 0 2 0 0 0 0 0 2 x—4

Runs—Koenig, Suhr, Piet, Finney (2). Errors—Demaree, Piet (2). Runs batted in—Linstrom (2), Finney. Two-base hits—Koenig, Piet, P. Waner, Finney. Three-base hit—Grimm. Stolen bases—Koenig, Jurges. Sacrifice—Suhr. Double plays—Piet to Suhr, W. Herman to Jurges. Left on bases—Chicago, 7; Pittsburgh, 10. First base on balls—Off Tinning, 4; off Smith, 2. Struck out—By Tinning, 4; by Smith, 1. Hit by pitched ball—By Tinning (Piet). Umpires—Klem, Quigley and Pfirman. Time of game—One hour 41 minutes.

Birkie Bout Delayed.

New York, July 25 (U.P.).—A 10-round bout between Hans Birkie, German heavyweight, and Frankie Edgren, of Wyoming, scheduled to be held tonight at Fugazy Bowl, was postponed until tomorrow night because of threatening weather.

Leading Hitters.

American League.

	G	AB	R	H	Ave.
Simmons, Chi.	92	384	63	139	.362
Foxx, Phil.	91	341	83	121	.355
Cronin, Wash.	92	366	60	129	.352
Hodapp, Bos.	83	310	40	105	.339
Manush, Wash.	93	410	73	138	.337

National League.

	G	AB	R	H	Ave.
Klein, Phil.	89	359	59	131	.365
Davis, Phil.	83	300	30	103	.343
Terry, N. Y.	63	238	30	80	.336
Vaughn, Pitts.	93	356	50	119	.334
Schulmerich, Phil.	63	223	27	74	.332

Cards Win Opener Under New Leader

Frisch, Out With Injury, Coaches at Third as Reds Bow, 3 to 1.

St. Louis, July 25 (AP).—The St. Louis Cardinals made Frankie Frisch's debut as manager a success today by defeating the Cincinnati Reds, 3 to 1, behind the excellent pitching of the veteran Jess Haines. Haines held the Reds to six hits and blanked them except in the fourth inning, when doubles by Rice and Moore produced the Cincinnati runs.

Frisch, handicapped by a leg injury, coached from the third-base line.

Cincinnati.	AB	H	O	A	St. Louis.	AB	H	O	A
Adams,3b	3	0	0	2	Martin,3b	4	2	1	2
M'sey,2b,ss	3	0	1	2	Watkins,rf	2	0	2	1
Hafey,cf	4	1	5	0	Allen,cf	3	0	2	0
Bot'ley,1b	4	0	10	1	Crawf'd,2b	3	0	3	2
Rice,rf	4	1	4	0	Orsatti,1b	4	2	9	0
Moore,lf	4	3	1	0	Medwick,lf	3	0	7	0
Hemsley,c	3	0	2	1	Wilson,c	4	1	3	0
Bluege,ss	2	0	0	2	Durocher,ss	3	1	0	4
G'tham,2b	1	1	1	2	Haines,p	4	1	0	2
Benton,p	2	0	0	2					
Frey,p	0	0	0	0	Totals	30	7	27	11
*Roettger	1	0	0	0					
Totals	31	6	24	12					

*Batted for Benton in eighth.

Note—Adams awarded first base because of interference.

Cincinnati .... 0 0 0 1 0 0 0 0 0—1
St. Louis .... 1 0 0 1 1 0 0 0 x—3

Runs—Rice, Martin (2), Wilson. Error—Bluege. Runs batted in—Allen (2), Durocher, Moore. Two-base hits—Rice, Martin, Moore, Orsatti, Durocher, Wilson. Sacrifices—Medwick, Watkins. Double play—Durocher to Crawford to Orsatti. Left on bases—Cincinnati, 5; St. Louis, 9. First base on balls—Off Benton, 3. Struck out—By Benton, 1; by Haines, 2. Hits—Off Benton, 6 in 7 innings; off Frey, 1 in 1 inning. Hit by pitched ball—By Benton (Allen); by Haines (Morrissey). Wild pitches—Benton (2). Passed ball—Hemsley. Losing pitcher—Benton. Umpires—McGrew and Magerkurth. Time of game—One hour 30 minutes.

Tigers Get 15 Hits As Browns Bow, 9-3

Detroit, July 25 (AP).—The Detroit Tigers opened their home stand today with a 9 to 3 victory over the St. Louis Browns, while the Bengal batters fattened their averages with 15 hits gathered from the offerings of Irving (Bump) Hadley, and Gray. McDonald worked the closing inning but yielded no hits.

Carl Fischer kept the visiting batters well under his thumb, keeping 10 hits scattered. Reynolds, with a home run in the third inning and a triple in the fifth, was the only St. Louisan who gave Fischer any trouble.

St. Louis.	AB	H	O	A	Detroit.	AB	H	O	A
Schar'n,3b	5	1	1	2	Davis,1b	5	1	8	0
West,cf	3	0	3	0	Owen,3b	5	3	0	1
Gullic,cf	2	2	2	0	Gehrin'r,2b	3	2	1	4
Reynolds,lf	5	2	1	0	Stone,rf	5	1	2	0
C'pbell,rf	4	0	1	0	Fox,cf	4	2	7	0
Burns,1b	3	1	11	0	Doljack,lf	4	3	5	1
Melillo,2b	5	1	3	4	Rogell,ss	4	1	1	0
Shea,c	3	1	2	1	Hayworth,c	4	0	3	1
Levey,ss	3	1	0	4	Fischer,p	4	2	0	1
Hadley,p	1	1	0	1					
Gray,p	2	0	0	1	Totals	38	15	27	8
McDon'd,p	0	0	0	0					
*Ruel	1	0	0	0					
Totals	37	10	24	13					

*Batted for Gray in eighth.

St. Louis .... 0 0 1 0 0 0 0 1 1—3
Detroit .... 4 0 3 2 0 0 0 0 x—9

Runs—Gullic, Reynolds, Melillo, Davis, Owen (2), Gehringer (3), Stone, Fox (2). Error—Gehringer. Runs batted in—Gehringer (2), Fox (2), Doljack (2), Stone, Rogell, Hayworth, Reynolds, Burns, Ruel. Two-base hits—Rogell, Gullic. Three-base hits—Gehringer, Reynolds. Home run—Reynolds. Double play—Scharein to Melillo to Burns. Left on bases—Detroit, 7; St. Louis, 12. First base on balls—Off Fischer, 5; off Hadley, 1; off McDonald, 1. Struck out—By Fischer, 2; by Gray, 2; by McDonald, 1. Hits—Off Hadley, 8 in 2 innings (none out in third); off Gray, 7 in 5 innings; off McDonald, 0 in 1 inning. Losing pitcher—Hadley. Umpires—Dinneen, Kolls and Hildebrand. Time of game—One hour 39 minutes.

Schmeling and Baer Fight Talked Of.

Battle in San Francisco Under Dempsey's Promotion Planned.

NEW YORK, July 25 (AP).—The possibility of a return heavyweight bout between Max Schmeling and Max Baer in California next February was seen today by Joe Jacobs, Schmeling's manager, after a long distance telephone talk with Jack Dempsey.

Dempsey, who promoted the first bout between the two in Yankee Stadium, July 8, said he believed another match would be successful and thought it would draw at least $300,000 in San Francisco. Jacobs said Mark Kelly, California sports

Continued on Page 17, Column 5.

Action Ended by Rain in Sixth

Mahaffey's Wildness Aid in 4 Runs at Start; 3d Straight.

Whitehill Checks Foes to Earn Victory as Yankees Idle.

By Shirley L. Povich (Sports Editor of The Post).

SHIBE PARK, Philadelphia, Pa., July 25.—Ordinarily such things are decided by runs, hits and errors, but the Nats won a ball game today by a matter of minutes and an act of Providence.

Rescue was just around the corner for the Athletics in the form of a bursting cloud, but it loitered one minute too long and let go just in time to win the ball game for Washington.

When the celestial water works finally sent the Athletics to a watery demise at the end of the fifth inning, the Nats inherited the ball game, 5 to 1, and pyramided their league lead to one full game over the idle Yankees who were still maintaining their strict neutrality in the pennant race up in the Bronx.

Nats Quick on Draw.

The ball game opened amid a clap of thunder, and rain threatened to wash out the Nats' 4-0 lead from the second inning onward. Ominous dark clouds blanketed Shibe Park, needing only a pin prick to unloose their watery cargo, and in the fifth inning it did look as if the jig was up.

The A's had scored their one run off Earl Whitehill in the fifth, drawing matters out at great length in the profound hope that somebody would turn on the spigots. But their supplications went unrewarded, and then, in as ironical turn of events as this reporter has witnessed, the rain came down within one minute after Whitehill had made the third out in the fifth to guarantee the legality of the ball game.

Buddy Myer had taken his stance at the plate in the sixth and watched one ball sail past, whereupon the rain came down in sheets and Umpire Geisel waved the athletes off the field. The A's had been done wrong.

Maybe mother nature's tender sensibilities had been offended at the outset by the atrocious pitching of Leroy Mahaffey, who presented the Nats with the ball game in the first inning, when he could not locate the plate with the aid of a compass and walked five batters. He was not wild. He was wilder.

How The Story Goes.

The gruesome details of that first inning were these:

Buddy Myer beat out a hit to Bishop. Mahaffey walked Goslin.

Continued on Page 16, Column 7.

Here's what we mean by

Extraordinary!

Men's $12.50 to $35 Linen, Flannel, Tropical Worsted Tweed and Swanee SUITS

$7.95 | $9.85 | $12.45 | $13.85 | $17.65

Schloss Brother Suits for Year-Round Wear

$25 SUITS $14.75
$30 & $35 SUITS $16.85
$35 & $40 SUITS $19.75
$40 & $45 SUITS $22.35
$45 & $50 SUITS $26.50

$7.50 Sport Trousers, $3.95
$15.00 Sport Coats $9.85

FURNISHINGS

SHIRTS $1.15
NECKTIES 45c
SWEATERS $1.65
SHORTS 29c
SOCKS 33c

1331 F Street MEYERS MENS SHOP 1331 F Street

Big Beau, Favorite, Races to Victory in Mile Feature Race at Arlington Park

Headley Star Winner by 3 Lengths

Some Pomp Victor Over Wise Daughter in Surprise Race.

Condescend, Favorite, Easily Beats Field at Empire City.

By Orlo Robertson.

NEW YORK, July 25 (AP).—Breaking through a succession of victories by outsiders, Hal Price Headley's Big Beau, the odds-on choice, today stepped 1 mile in 1:38 to win the top event on the Arlington Park card.

The 4-year-old son of Supremus, in the money many times, but a winner only twice in 32 previous starts in two years, took command entering the stretch and pulled away to finish with three lengths to spare over Mrs. F. Preece's Commuter. J. J. Coughlin's veteran campaigner, Karl Eitel, wound up in third place after setting the pace to the head of the stretch.

Preceding Big Beau's triumph, the Everglade Stable's Wise Daughter, the 3-to-5 favorite, finished out of the money as Warren Wright's Some Pomp, paying $7.46, outstepped a smart band of 2-year-old fillies in the Winona Purse.

Pair Races as Team.

Some Pomp and Wise Daughter, victor in seven of her 12 starts, raced like a team well into the stretch. Seventy yards from home, however, the Everglade filly gave up the battle, and was overtaken by S. W. Labrot's Greyglade and Barkentine from Mrs. Payne Whitney's Greentree Stable.

In the third race, Sir Gareth, which finished second, paid $179.52 for the longest place price in the track's history.

At home in the heavy going, Jack Richardson's Condescend, favorite at 11 to 10, proved easily superior to three opponents in the six furlong feature at Empire City. With Willie Prior in the saddle, Condescend won by a half length, but he could have won farther off had his rider so elected. James Butler's Star Fire beat McKinley Bryant's Mexico two lengths for the place.

Followers of form had a field day at Latonia as the public choices won six of the eight races. Only in the fourth and seventh events did the rank outsiders break through. I Prevail accounted for the fourth and paid $15.08, while Gen. Campbell captured the seventh at odds of $41.20 for $2.

George South rode three of the choices, scoring with Princess Queen in the third, Grimace in the fifth and Joretta in the closing number.

Latonia Results.

(Associated Press.)

FIRST—Six furlongs; purse, $600; claiming; for 3-year-olds and upward.
Lanier, 108 (O. Haidley)...6.92 4.90 2.82
Bill Lutz, 108 (J. Dupuy)......7.80 4.26
Battling Knight, 108 (J. Smith)......4.94
Kelso, Chipola, Darkest Hour, Lady Jay, Forget Not also ran. Time, 1:13 1-5.
SECOND—Five and one-half furlongs; purse, $600; claiming; for 2-year-olds.
Leaflet, 104 (J. Mayer).....5.02 3.14 2.32
*Garb, 100 (G. Fowler).........3.48 2.52
Mariana, 100 (S. Young)..............2.70
Hildas Dream, Diadorius, Thunder Baby, Thunder Lou, Copain, *Tittat, Roanoke Lad, *Play Shoot, Our Gale also ran. Time, 1:07 4-5.
*Field.
THIRD—Six furlongs (chute); purse, $600; the Burnet Woods; for Maiden 3-year-olds and upward.
Princess Queen, 107 (G. South)
6.14 3.44 2.36
Guidess, 107 (R. Montgomery)..8.76 3.56
Moppet, 107 (G. Miller)..............2.56
Fidelus, Bimini, Camp Cook, Martha Lair, *Pluttermore, Bubbling Beauty, *Bright Moon, *Buddy Apolis, The Bigamist also ran. Time, 1:13 2-5.
*Field.
FOURTH—Five and one-half furlongs; purse, $600; claiming; for 2-year-olds.
I Prevail, 106 (R. Martin)..15.08 7.72 6.80
Yankee Waters, 108 (S. Renick)..8.14 6.26
Yaupon, 107 (G. Miller)..............5.34
Lady Macaw, *Slouchat, Ginga, *Lucky Amelia, Fair Duchess, Border Patrol, Informal, Thistle Par, *Jump Off also ran. Time, 1:07 2-5.
*Field.
FIFTH—Six furlongs; purse, $600; claiming; for 3-year-olds.
Grimace, 110 (G. South)..3.38 2.84 2.42
Sallie Bourland, 100 (J. Mayer).31.76 13.48
Pana Franka, 110 (H. Lounan)........3.36
Arouse, Score, Play Lady, Bright Emblem, Parade Step also ran. Time, 1:13 1-5.
SIXTH—One and one-sixteenth miles; purse, $600; claiming; for 3-year-olds and upward.
Town Limit, 102 (Mayer)..3.54 2.62 2.26
Sada, 112 (Tilden)...............3.40 3.08
Roxie Weidel, 107 (Smith)..........3.16
Jack Murphy, Petronius, Coletown, George Webre and Birthday Gift also ran. Time, 1:47.
SEVENTH—One and one-sixteenth miles; purse, $700; claiming; for 3-year-olds and upward.
General Campbell, 115 (Louman),
41.20 18.52 8.12
Belen, 107 (Fowler)............28.70 16.28
Royal Sport, 115 (Colvin)..........2.96
Baggage Miss, Dorita, Mai San, Totem and Trotwood also ran. Time, 1:46 3-5.
EIGHTH—One and one-sixteenth miles; purse, $600; claiming; for 3-year-olds and upward.
Joretta, 107 (South)..........7.48 3.82 2.98
Thistle Fyrn, 107 (Louman)......3.76 2.82
Lady Ebony, 105 (Mayer)............2.90
Hula, Madelon, Lady Oldham, Nuckols Boy, Ojibway and Last Attempt also ran. Time, 1:46 4-5.

Racing Selections

Latonia.
(For fast track.)
1—Terrain, Jayvee, Brilliant Rose.
2—Imelda, Gracious Gift, Bill Lutz.
3—Third Alarm, Genipa, Boy Valet.
4—Broad Meadows, Plumage, Walter D.
5—Ding Bin, Penncote, New Deal.
6—Gully Jumper, Orchestration, Brush Down.
7—Zenka, Mocker, Laferia.
8—Polygeny, Emmaline H., Amillian.
Best bet—Ding Bin.
—Louisville Times (A.P.).

Kenilworth.
(For heavy track.)
1—To Arms, Nada, Mayco.
2—Sabana, Freethinker, Babe Gaiety.
3—Candy Pot, Heap Good, Becautious.
4—Donny Johnny, Allanah, Inarage.
5—Broadway Lights, Khorasan, Frumper.
6—Polar Brush, All Forlorn, Rome Vennie.
7—Huraway, Mrs. Foster, Jeanne Wachs.
Best bet—Donny Johnny.
—Louisville Times (A.P.).

Empire City.
(For muddy track.)
1—Poll Parrot, The Trainer, Hooligan.
2—O'Riley, Miss Snow, Tremendous.
3—The Crane, Fleet Flag, Jubilation.
4—Irene's Bob, Rip Van Winkle, Sweet Scent.
5—Dakol, Zaidee, Solace.
6—Pending, Brandon Rose, Pelham.
Best bet—Irene's Bob.
—Louisville Times (A.P.).

Empire City.
1—Hooligan, Poll Parrot, God o' War.
2—Miss Snow, Carsono, Tremendous.
3—Fleet Flag, The Crane, March Step.
4—Irene's Bob, Sweet Scent, Sunwood.
5—Brad, Zaidee, Solace.
6—Pending, Tommy Lad, Brandon Rose.
Best bet—Hooligan.
—Consensus (A.P.).

Strange as It Seems —By John Hix

For further proof address the author, inclosing a stamped envelope for reply. Reg. U. S. Pat. Off.

ONE of the strangest golf matches ever played was that between Bert Elphick and Eddie Loos, well-known pro, when the former, in 36 holes, made two holes-in-one and lost his match. Stranger than that is the fact that Elphick lost his match on one of his holes-in-one. It happened like this: In an 18-hole match on the Shawnee course, in which an arm of the Delaware River lies, Loos was two up when the players teed up on the sixteenth. Elphick drove his first ball into the river, but playing the second from the tee, he made the hole in one. With the penalty, his actual count for this hole-in-one was three. Loos, on the other hand, made it in two, winning the hole—and the match, three and one.

* * *

The yak, an animal looked upon in this country as worthless except as an attraction at the zoo, plays a far more important part in the everyday life of the nomads of Central Asia. Hardy enough to outclimb and outlast the horse, the yak furnishes transportation for the roving people. Its meat they use as food, its milk as drink. The skin provides them with shelter, and the wool with clothing. Even the yak's tail is utilized—it is dyed red and used to chase away flies.

* * *

The long, white mustache of Gen. Nagoaka, Japanese father of aviation, was for years one of the sights of Tokyo which tourists heard about—and hoped to see. When the general died last May his mustache was accorded a separate burial in a casket of its own.

Colors give added realism to strange things and happenings illustrated by John Hix on a full page in The Sunday Post.

At the Post . . .

with **Bill Bennings.**

Arlington Park, July 25.

Dear Al,

No news is said to be good news. Well, friend, you will find no news here and, believe me, it's bad news. The Bennings' selections ran like cattle today. My only winner was Big Beau. However, everyone from Four-an-a-Half Street to the Halls of Montezuma picked and played the horse. All I can say is, that on a day Wise Daughter quits in the stretch, anything can happen. And it did. But I can take it. So I dragged out the books tonight and dug up some that may or may not be the goods tomorrow. Here's hoping.

BILL.

FIRST RACE—YTFIN has been knocking around for some time trying to leave the maiden class and this looks like the right spot for the graduation ceremonies. **LONG BIT** must break from the outside, but is speedy and has a chance. **PARA FOUR** for the show.

SECOND RACE—COG AIR appears to have the class edge over this field. **GUNFIRE** seems to be most dangerous of the others. **SILVER LAKE** to complete the money picture.

THIRD RACE—LOUIE DEAR is asked to carry the top weight in this field and that fact should not hinder his chances. I know this one is right. **LAMP BLACK** is going good and should appear in the money. **HOT SHOT** for the show end.

FOURTH RACE—I can't believe that last of **BROWN WISDOM.** Certainly hasn't gone back as far as that race would indicate. Giving him a chance to redeem himself at fair odds tomorrow. **OUTBOUND** and **RENEWED** to take care of the others.

FIFTH RACE—I won't guarantee much of a price on **FIRST MINSTREL,** but I do believe he'll win this heat. **LADY HIGLOSS** for the place and **DOMINO PLAYER** for the show.

SIXTH RACE—DON LEON failed me the last time, but may come sailing home tomorrow. This fellow is packing his old punch, the clockers say. **CLARIFY** gets in very light and may be a factor. **SUPREME SWEET** for the rest.

SEVENTH RACE—Don't be surprised if **BARRY** wakes up in this one. Much whispering going around about him being due to run a real race. Worth a trial. **HARAMZADA** ran something of the race I've been expecting the last time out. May be second again. **SCIMITAR** for the show.

EIGHTH RACE—ESKIMO has been scratched here and there and if allowed to run may show this field a thing or two. **PIGEON HOLE** and **BATTY** to be ready if the top one is only fooling.

Arlington Park Entries.

(Associated Press.)

FIRST RACE—Five furlongs; purse, $600; claiming; for 2-year-old maiden fillies.
1 *Wind Song....104 | 10 Quidam....109
2 Jascha....109 | 11 Distinct....112
3 Divert....112 | 12 Fire Star....112
4 *Parafour....109 | 13 Belle's Last....109
5 Playful Martha..109 | 14 My Goal....104
6 Ytfin....109 | 15 *Betty U....104
7 Bostonian Gal...109 | 16 Snow Play....109
8 Minnequa....109 | 17 Long Bit....112
9 Polypom....109 | 18 Kissie....109
SECOND RACE—Five furlongs (chute); purse, $800; claiming; for 3-year-olds and upward.
1 *Gunfire....111 | 6 Hobnail....102
2 *Bag Smasher..105 | 7 Fair Boy....108
3 *Halliard....105 | 8 Princess Carolyn..103
4 Silver Lake....108 | 9 *Cog-Air....113
5 *Hour Zev....108
THIRD RACE—Six furlongs; purse, $800; claiming; for 4-year-olds and upward.
1 *Votan....107 | 10 Broom Shot....107
2 *Sun Teatime..102 | 11 Gallop-Along....112
3 Polly's Folly....110 | 12 Uforme....107
4 Et Cetera....113 | 13 Uncle Henry....112
5 Louie Dear....118 | 14 *Rusty....110
6 *Golden Sun....107 | 15 Hot Shot....112
7 *Lampblack....107 | 16 *Barashkova....107
8 St. Nazaire....112 | 17 Morsun....118
9 Stimulator....112 | 18 *Morpheus....107
FOURTH RACE — One mile, Hertz course (chute); purse, $800; claiming; for 4-year-olds and upward.
1 Ondott....108 | 6 *Brown Wisdom..105
2 *Old Judge....105 | 7 Beaver....112
3 Renewed....116 | 8 *Tack....106
4 *Chokoloskee....109 | 9 Spud....113
5 Outbound....116
FIFTH RACE—Five and one-half furlongs; purse, $800; allowances; the Green Bay; for 2-year-olds.
1 First Minstrel..115 | 5 Lady Higloss....112
2 Domino Player..112 | 6 Skimalong....110
3 Thomasville....110 | 7 Identify....110
4 Barbara Carom..107
SIXTH RACE—Six furlongs; purse, $800; allowances; the Mohawk; for 3-year-olds and upward.
1 Prin. Camelia..101 | 6 Red Whisk....104
2 Cathop....112 | 7 Longford....100
3 Supreme Sweet..105 | 8 Gift of Roses....101
4 Clarify....102 | 9 Waylayer....112
5 Don Leon....112
SEVENTH RACE—One and one-eighth miles; purse, $800; claiming; for 3-year-olds and upward.
1 *El Cidio....107 | 7 Lion Hearted....112
2 Haramzada....112 | 8 *Blameless....102
3 *Tight Rope....107 | 9 *Scimitar....107
4 Barry....109 | 10 Eveline F....107
5 *G. Challenger..107 | 11 *Grey Kitty....102
6 Good and Hot....112
EIGHTH RACE—One and one-eighth miles; purse, $800; claiming; for 3-year-olds and upward.
1 Capt. Danger....112 | 7 Batty....107
2 Curtsey....107 | 8 *Longus....107
3 *Garrick....107 | 9 Sand Boot....103
4 *Actuarius....107 | 10 Pigeon Hole....112
5 *Oaten....107 | 11 Quibbler....112
6 Knowledge....103 | 12 Eskimo....112

Empire City Entries.

(Associated Press.)

FIRST RACE—Five furlongs; purse, $600; the Air Mail; for 2-year-old maidens.
1 The Trainer....117 | 6 Top Row....117
2 Carabinier II....117 | 7 Protagonist....117
3 Sir Haste....114 | 8 Buena's Special..117
4 Poll Parrot....117 | 9 Hooligan....117
5 God o' War....117
SECOND RACE—One and one-sixteenth miles; purse, $600; claiming; the Homestead; for 3-year-olds.
1 Good Guess....101 | 7 *Miss Snow....104
2 Shapfell....104 | 8 Carsono....106
3 Tremendous....104 | 9 O'Riley....106
4 Mint Paragon....104 | 10 Johnny Shaw....106
5 Chilean....104 | 11 Too Gal....100
6 Swinwood....106
THIRD RACE—One mile and 70 yards; purse, $600; claiming; the Avondale; for 4-year-olds and upward.
1 *Marplot....103 | 4 Fleet Flag....115
2 *March Step....103 | 5 The Crane....116
3 Jubilation....106 | 6 *Cygnet....100
FOURTH RACE—About 6 furlongs; purse, $600; conditions; the Rye Beach; for 3-year-olds and upward.
1 Irene's Bob....115 | 4 Rip Van Winkle.117
2 Sunwood....112 | 5 Sweet Scent....110
3 Granite Prince..108
FIFTH RACE—One mile and 70 yards; purse, $600; claiming; for 3-year-olds and upward (nonwinners since April 14).
1 Teenie R....100 | 7 Brad....108
2 Rash Moment....108 | 8 †Dakol....106
3 Zaidee....108 | 9 Straitjacket....106
4 Ipral....104 | 10 Solace....116
5 Sherekhan....107 | 11 Madame Snob....100
6 *Truett Junior..100 | 12 Anna V. L....106
SIXTH RACE—One mile and 70 yards; purse, $600; claiming; for 3-year-olds and upward (nonwinners of two races in 1933).
1 Pending....116 | 8 Learoyd....110
2 Pelham....108 | 9 Troylan....114
3 *Scotch Soldier..103 | 10 *Rubberneck....108
4 My Fergus....114 | 11 Town Square....100
5 Tommy Lad....114 | 12 Yancey....111
6 Brandon Rose....111 | 13 Waterway....116
7 †Cane Heart....107
*5 lbs. apprentice allowance claimed.
†7 lbs. apprentice allowance claimed.
Weather, cloudy; track, muddy.

Kenilworth Results

(Associated Press.)

FIRST—Five and one-half furlongs; purse, $700; claiming; for 2-year-olds.
Chryamute, 110 (Burns)...21.55 7.25 5.10
Tatanne, 113 (Riley)..............4.90 3.85
Hidden Lore, 113 (McCoy)..........4.20
Cantroud, Candle Fly, Polly B., Red Riot, Westy's Butler and Dorothy Alice also ran. Time, 1:14 1-5.
SECOND—Six furlongs; purse, $600; claiming; for 3-year-olds and upward.
Dr. Snytax, 113 (Wells).....6.05 3.40 2.50
Chanson Belle, 108 (Mattioli)....4.25 2.60
Topsie H., 108 (Madely).............2.45
Hypoluxo, Happy Warrior, Golden Storm, Dandy Dan and Len Sweep also ran. Time, 1:21 1-5.
THIRD—Six furlongs; purse, $600; claiming; for 3-year-olds and upward.
Mintmagi, 110 (Burns)......10.80 4.20 3.15
Chatwater, 100 (Mattioli).........4.05 3.50
Robot, 110 (Vercher)..................5.90
Farr, Dark Colleen, Saint Louis, Mynheer, Stephanus and Parade Rest also ran. Time, 1:20 3-5.
FOURTH—Six furlongs; purse, $700; claiming; for 4-year-olds and upward, Canadian foaled.
Easter Dandy, 104 (McCoy...8.80 4.10 3.30
Shorelint, 110 (Mattioli)..........3.95 2.95
Candy Pot, 111 (Frye)...............3.90
Prince Rupert, Toe Dance, Aymond, George E. Miller also ran. Time, 1:19 1-5.
FIFTH—Six furlongs; purse, $700; claiming; for 3-year-olds and upward.
Hell Diver, 108 (Foden)....4.75 2.95 2.10
Georgia Lily, 107 (Riley)........4.65 3.30
Judge Primrose 111 (McTague).......5.65
Morgil, Attribute, Lullaby II, Don Vern and Polonian also ran. Time, 1:19 1-5.
SIXTH—Mile and 70 yards; purse, $600; claiming; 3-year-olds and upward.
Lampoon, 104 (Cassard)..15.10 10.00 4.50
Corbeau, 109 (Whitacre).......12.10 7.20
Jolly Pilot, 109 (Pollard)............2.35
Alto, Pass, Glee Club, Spanflow and Miss Chilla also ran. Time, 1:54 3-5.
SEVENTH—Mile and three-sixteenths; purse, $800; claiming; 4-year-olds and upward.
Isostasy, 102 (Seabo).....35.25 15.80 7.70
Major General, 112 Pollard)...12.85 7.10
Wreckell, 110 (McCoy)...............3.90
Carvidon, Partisan, Galahad Try It and Homelike also ran. Time, 2:10 4-5.

The Post's Consensus at Arlington Park

The following consensus has been compiled by The Post from the selections of the leading handicappers of the turf. The figures show how the selections were rated.

Consensus of Leading Handicappers

First race	Second race	Third race	Fourth race	Fifth race	Sixth race	Seventh race	Eighth race
Long Bit (25)	Cog Air (28)	Louie Dear (33)	Renewed (35)	First M'rel (40)	Clarify (22)	Haramzada (25)	Pig. Hole (27)
Minnequa (21)	Silv. Lake (28)	Etcetera (22)	Ondott (26)	Lady H'loss (31)	Sup. Sweet (19)	Scimitar (22)	Longus (19)
Ytfin (19)	Gun Fire (21)	Hot Shot (11)	Tack (21)	Dom. Player (15)	G. of Roses (11)	Blameless (14)	Capt. D'ger (12)

Bennings, Washington Post

Ytfin	Cog Air	Louie Dear	Brown Wisdom	First Minstrel	Don Leon	Barry	Eskimo
Long Bit	Gun Fire	Lamp Black	Outbound	Lady Higloss	Clarify	Haramzada	Pigeon Hole
Para Four	Silver Lake	Hot Shot	Renewed	Domino Player	Supreme Sweet	Scimitar	Batty

Best bet—Louie Dear.

Louisville Times, Associated Press

Ytfin	Gun Fire	Louie Dear	Brown Wisdom	First Minstrel	Clarify	Good and Hot	Longus
Long Bit	Cog Air	Lamp Black	Renewed	Identify	Don Leon	Eveline F.	Pigeon Hole
Fire Star	Silver Lake	Etcetera	Outbound	Domino Player	Supreme Sweet	Haramzada	Quibbler

Best bet—Clarify.

Women to Seek Honors in Regatta

Miss Codd, Mrs. Burnham Compete Saturday in Motorboat Meet.

TAKING their chances with the men entered in the Tri-City Speedboat Regatta Saturday at Herald Harbor will be two members of the fair sex, Maryland Codd, of Towson, Md., and Mrs. Florence Burnham, of Wilmington, Del. Both are experienced drivers and have no fear of bending a boat on its starboard side around a buoy while traveling 30 knots per hour.

Speedboat racing used to be a man's business. But not any more. The sport generally was regarded as too tough on the women's nerves. Men grinned at the thought of women tooting their horns for more room on the turns. It was very funny to think of the little lady clinging to a gunwale, cutting through the surf at a 28-knot clip yelling, "Now, Henry! You're going entirely too fast."

Women Ask No Quarter.

But the grins have been replaced by serious miens. The women are real competitors, asking no quarter when the starting gun booms.

Only last week Miss Codd raced her Dixie Kid outboard motor at Havre de Grace. She finished third, a remarkable performance for the class she was in. Veteran racers predict a bright future for her.

Mrs. Burnham probably will drive a boat belonging to her husband, Dr. Paul Burnham. The doctor built and piloted Chotsie IV to victory in this year's running of the New York-Albany race. Since then the craft has been sold to Dr. Cecil Bagley, of Baltimore, and will be entered in the Tricity.

Dr. Burnham will race the Chotsie V in the regatta. Like its predecessor, this boat also is driven by a 125-horsepower engine.

Arlington Park Results.

(Associated Press.)

FIRST—Five and a half furlongs; purse, $800; claiming; 2-year-olds.
Burga, 109 (Humphries)....8.88 4.22 2.76
Cabouse, 113 (Jones)...............3.92 2.76
Even Play, 112 (Mills)..................2.76
My Boss, Alcorah, Mamie D., Dr. Parker, Social Service, Nona, Go Yonder and Little Joyce also ran. Time, 1:06 4-5.
SECOND—Seven furlongs; purse $800; claiming; 3-year-olds and upward; from chute.
Arrowswift, 107 (Humphries)
31.24 13.64 6.84
Blackstrap, 112 (Renick).......5.08 4.32
Jack Knife, 104 (Decamillas)........21.12
Dark Mist, Suffolk, Modern Maiden, Annan, Skidmore, Peace Lady, Feliciana, Foxland Hall and Black Bull also ran. Time, 1:25 4-5.
THIRD—Six furlongs; purse, $800; claiming; 3-year-olds.
North Mill, 101 (Ruder). 15.60 7.06 4.64
Sir Gareth, 107 (Bellizzi)....179.52 98.80
Le Bruyere 108 (Mills)..............13.58
Stately Lads, Col. Sam, Night Jasmine, Merry Chatter, Kummell, Clear, March King and Happy Anne also ran. Time, 1:12 3-5.
FOURTH—One mile (chute, Hertz course); purse, $800; maiden 3-year-olds.
Louandre, 112 (Coucei)....14.54 6.12 4.56
Lark Law, 112 (Mills)...........16.86 8.96
Surety, 112 (Woolf)......................3.80
Noswal, Our Justice, Briar Blue, Her Elegance, Dr. Klein, Prince Dunroyal and Ladykin also ran. Time, 1:39 1-5.
FIFTH—Five and a half furlongs; purse, $800; allowances; the Winona; 2-year-old fillies.
Some Pomp, 113 (Elston)...7.46 3.98 3.18
Grey Glade, 110 (Balaski)........12.50 4.90
Barkantine, 104 (Coucci)..............6.72
Wise Daughter, Baby Stare, Night Ship, Wild Music also ran. Time, 1:06 3-5.
SIXTH—Mile (from chute), Hertz course; the Sunset Ridge Purse, $1,000; for 3-year-olds and upward; allowances.
Big Beau, 110 (E. Arcaro).. 3.52 2.74 2.32
Commuter, 105 (L. Humphries).. 3.74 2.46
Karl Eitel, 105 (H. Schutte)..........2.48
Sherab and Sidney Grant also ran. Time, 1:38.
SEVENTH—Mile and an eighth; purse, $800; for 3-year-olds and upward; claiming.
Gramarye, 97 (L. Balaski). 7.84 5.86 4.22
All Hail, 108 (L. Dronet)........7.68 5.70
Tarnish, 100 (L. Ruder)...............9.46
Galliardia, Dispatcher, Big Gun, King Pin, Papyrograph, Finnic and Trek also ran. Time, 1:52 2-5.
EIGHTH—Mile (from chute), Hertz course; purse, $800; for 3-year-olds and upward; claiming.
Yonkel, 108 (J. Lowry)... 14.22 6.12 3.74
Islam, 116 (C. Corbett)...........4.04 2.86
All Rowes, 105 (H. Mills)............5.14
War, One Chance, Merry Fox, Below Cost, Al Neiman and Rock Point also ran. Time, 1:37 3-5.

Kenilworth Entries.

(Associated Press.)

FIRST RACE—Five and one-half furlongs; purse, $600; claiming; for 2-year-olds.
1 Ban Mack....106 | 7 Convention....103
2 The Petter....106 | 8 Klevex....111
3 Westy's Butler..106 | 9 Moresoris....103
4 Hero San....107 | 10 To Arms....115
5 *San Gaff....98 | 11 Nada....115
6 Mayco....107
SECOND RACE—Six furlongs; purse, $700; claiming; for 3-year-olds and upward (Canadian foaled).
1 *Mt. Glen....102 | 6 Mountain Sweep 97
2 Free Thinker....107 | 7 Mythical Lore....109
3 Babe Gaiety....99 | 8 Khaki John....103
4 Pertoxical....103 | 9 Sabana....109
5 Thunder Light..107
THIRD RACE—Six furlongs; purse, $700; claiming; for 3-year-olds and upward (Canadian foaled).
1 Bethankful....103 | 6 Candy Pot....113
2 Survey....97 | 7 Heap Good....101
3 Roche d'Or....115 | 8 Circulet....111
4 Becautious....101 | 9 Baldcrest....103
5 Candy Man....107 | 10 Toe Dance....109
FOURTH RACE—Six furlongs; purse, $600; claiming; for 4-year-olds and upward.
1 Zanzwill....112 | 9 Dark War....102
2 Dextrose....105 | 10 Heartbreak....105
3 Harmonical....108 | 11 Predict....112
4 Oslo....108 | 12 Inarage....113
5 Morden....105 | 13 Serving Lad....104
6 Aerial Trumpet..106 | 14 *Donny Johnny..102
7 Allanah....110 | 15 Belora....105
8 Miss Morocco....113
FIFTH RACE—One mile and 70 yards; purse, $1,200; the Woodstock Handicap; for 3-year-olds and upward.
1 Khorasan....112 | 5 Chatmoss....102
2 Frumper....102 | 6 Espinetta....98
3 Stealingaway....103 | 7 Flighty Anna....96
4 Br'dway Lights..118 | 8 Flyat....105
SIXTH RACE—One mile and 70 yards; purse, $700; claiming; for 3-year-olds.
1 Proud Hills....104 | 7 Gainsold....103
2 *Sorcery....105 | 8 Polar Brush....113
3 Mr. Swift....106 | 9 All Forlorn....111
4 *Casino....101 | 10 *Just Fun....103
5 Home Vennie....103 | 11 *Authority....94
6 Plat. Blonde....105
SEVENTH RACE—One mile and 70 yards; purse, $600; claiming; for 3-year-olds and upward.
1 Mild Watkins....102 | 9 Jeanne Wachs....111
2 Spectacular....107 | 10 Dark Altos....107
3 Troubanova....107 | 11 Mrs. Foster....111
4 Sam Pass....109 | 12 Fair Billy....103
5 Rock Crest....107 | 13 Make Believe....113
6 The Hun....113 | 14 Huraway....116
7 On Leave....113 | 15 *Morality....98
8 *At Sunrise....108 | 16 Phil R....109
*Apprentice allowance claimed.
Weather, clear; track, heavy.

Work of the Nats

	G.	AB.	R.	H.	2b.	3b.	Hr.	Sb.	Rb.	Ave.
Cronin	92	368	60	129	28	9	3	3	76	.352
Man'sh	92	410	73	138	20	10	2	2	52	.337
Burke	17	9	1	3	1	0	0	0	2	.333
Schulte	86	324	60	107	18	5	8	5	59	.330
Goslin	83	343	59	107	23	8	7	3	41	.312
McAfee	26	13	2	4	0	1	1	0	2	.308
Harris	48	101	17	31	8	1	2	1	24	.307
Kuhel	93	374	59	113	17	6	7	7	60	.302
B-ken	33	90	14	27	4	1	3	0	20	.300
Bluege	85	303	46	89	7	0	5	4	51	.294
Tho'as	26	34	4	10	0	0	0	0	4	.294
Myer	77	299	47	85	14	9	3	3	37	.284
S-well	90	302	48	84	18	4	2	8	40	.278
W'hill	24	67	5	18	1	0	0	1	9	.269
R'es	45	60	13	16	3	2	0	0	5	.267
Berg	23	37	6	9	2	0	1	0	5	.243
Weaver	12	22	4	4	0	0	0	0	0	.182
Kerr	21	35	4	6	0	0	0	0	0	.171
Bolton	9	12	1	2	0	0	0	0	0	.167
Bolton	9	12	1	2	0	0	0	0	0	.167
Cr'der	31	61	2	9	0	0	0	0	4	.148
Ru'sell	31	62	8	8	0	0	0	0	2	.129
Ste'art	20	49	4	5	0	1	0	0	2	.102
C'pbell	1	1	0	0	0	0	0	0	0	.000

Pitching.

	G.	H.	Bb.	So.	IP.		Gs.	Gc.	W.	L.
Russell	31	75	14	19	79	2-3	2	2	7	2
Burke	17	35	21	20	30		3	2	3	1
Crowder	31	193	50	68	182	2-3	21	7	14	7
Whitehill	24	160	59	52	163	1-3	23	12	12	6
Stewart	20	133	33	42	130		19	8	8	5
McAfee	26	50	18	14	46		1	0	3	2
Weaver	12	78	25	21	65	1-3	10	5	4	3
Thomas	25	120	38	27	108		12	2	7	7
Campbell	1	1	1	4	1		0	0	0	0

Doeg and Parker Win at Seabright

Continued From Page 15.

Frank Shields, seeded behind Wood and Parker, whipped Wilmer Hines, 6—2, 6—3, to head toward another meeting with the clay court titlist, who beat him recently in the finals at Spring Lake. Tomorrow Shields is matched with Sam Gipin, of Philadelphia, who today put out Upsur Morehead, Washington player, 6—1, 6—4.

Parker's quarter-final foe will be the black-haired Manuel Alonso, who used to represent Spain in international competition, and Doeg will collide with an old enemy, Gregory Mangin, the National indoor champion, who is seeded fourth. Alonso, ranked sixth here, required three sets to overcome Martin Buxby, of Miami, Fla., 1—6, 6—2, 6—4, while Mangin defeated John McDiarmid, 6—3, 6—3.

In winning today Doeg sometimes showed flashes of the left-handed style that carried him to the National title. His backhand was in good working order, but his forehand seemed stale from lack of use. In the last two years he has played more golf than he has tennis and he showed his lack of condition.

Parker had just about every thing at his command in knocking Frank, last survivor of six members of the Oxford-Cambridge team, from the tournament. Never out of position to return Frank's shots, the youngster mixed lobs with a fast ground game and a blistering backhand to move forward.

Miss Jacobs Plays.

Miss Jacobs tomorrow will oppose Marjorie Gladman Van Ryn, seeded fifth; Josephine Cruickshank, of Santa Barbara, Calif., ranked third, will meet Marjorie Sachs, of Boston; Baroness Levi is matched against Virginia Rice, of Boston, and Alice Marble, of San Francisco, is to clash with Sarah Palfrey, third Bostonian left in the event.

Four teams filled the semifinal bracket in women's doubles, while the men, led by Parker and Shields, went through their first round matches. Women's semifinalists were the teams of Jacobs and Palfrey, Cruickshank and Marble, Rice and Sachs and Taubele and Jane Sharp.

Billy Dettweiler's 71 Features Golf Match

Gaining revenge for a previous defeat, Billy Dettweiler, 15-year-old golf star, and his sister, Helen, walloped Harvey Johnson, young Kenwood ace, and Virginia Pope, District junior champion, 7 and 5 yesterday at Manor in the second of a series of matches between the youthful golfers.

Billy featured the day's play by shooting a par-equaling 71. Miss Dettweiler scored a 42, 44—86, Miss Pope a 40, 45—85, and Johnson picked up on the first nine, but reeled off a 38 on the stretch.

Billy Dettweiler's card:

Out, par	5	3	4	4	4	4	4	3	5	—36	
Dettweiler	4	4	4	4	4	4	4	3	5	—36	
In, par	4	3	4	4	4	4	4	4	4	—35—	71
Dettweiler	4	3	4	4	4	4	4	4	4	—35—	71

As Edgren Tells It —By Robert Edgren

Nats Victors, 5-1, In Short Contest

Continued From Page 15.

Mahaffey walked Manush. Joe Cronin lined to right and Myer scored. Mahaffey walked Schulte. Mahaffey walked Kuhel. Goslin walked home with the second run. Bluege flied to center and Manush scored. Mahaffey walked Sewell to fill the bases again, and Whitehill drove in Schulte with the fourth run of the inning, leaving the bases still full. Myer made the third out.

Connie Mack showed no disposition to take Mahaffey out of there. Gentle, benign Connie, who breathes goodness. He was merciless on Mahaffey.

That first inning constituted the ball game. The Nats scored another run in the fourth when Buddy Myer lashed a triple to the scoreboard and sauntered home on Manush's single.

Whitehill Checks Foes.

Meanwhile, Earl Whitehill was attending to the A's. He subdued them in the first after Bishop led off with a single, and he avoided trouble in the third when he sandwiched a pair of strikeouts between singles by Williams and Bishop. The A's led off with a hit for the third time in the next inning, but Foxx could not advance beyond first.

The A's went down fighting to prolong matters until the rain arrived while the slender gathering raised their faces to the skies. Williams walked in the fifth, but was forced by Pinch Hitter McNair. Bishop also walked and Cramer's single scored Williams. But Cochrane went out to Kuhel and Jimmy Foxx lined to Schulte.

At this point Philadelphia's heat spell was broken. Then came rain.

Empire City Results.

(Associated Press.)

FIRST—Five furlongs; the Fairfield Purse, $600; claiming; 2-year-olds and upward.
Inflate, 110 (D. Smith)........3-1 1-1 2-5
Escadron, 109 (J. Sullivan).........4-1 8-5
Sequoia, 116 (F. Horn)..................1-4
Elrob, Bright Chance, Croon and Proclaim also ran. Time, 1:02.
SECOND—One mile and seventy yards; the Amawalk Purse, $600; maiden 3-year-olds and upward.
Carbon, 112 (C. Landolt)......8-5 1-5 out
Don Guzman, 112 (J. Maiben).......7-1 8-5
Canynge, 112 (A. Robertson)..........out
Chicedair, Hedric and Gertie also ran. Time, 1:47 1-5.
THIRD—One and one-sixteenth miles; the Peekskill Purse, $600; claiming; 3-year-olds and upward.
Newsree, 110 (J. Sullivan).....4-5 1-4 out
Garlic, 112 (H. Knessel)..........5-1 8-5
Spanish, 110 (W. Nertney)..............1-2
Dark Amber and Bill Looney also ran. Time, 1:49 1-5.
FOURTH—About six furlongs; the Dexterous Purse, $600; claiming; 3-year-olds and upward.
Condescend, 118 (W. Prior) 11-10 2-5 out
Star Fire, 114 (H. Cruz)............1-1 out
Mexico, 119 (Nerntney)....................out
Rapscallion also ran. Time, 1:10 3-5.
FIFTH—Five and one-half furlongs; the Coscob Purse, $600; claiming; 2-year-olds.
Incandescent, 112 (Robertson) 3-2 1-2 1-4
Propagandist, 110 (C. Landolt)..5-2 1-1
Bahadur, 115 (Maiben).....................6-5
Cheraw, Aga Ray, Lone Knight, Biddy Gal and Unruly also ran. Time, 1:06 3-5.
SIXTH—One mile and seventy yards; the Knollwood Purse, $600; claiming; 3-year-olds and upward.
Stormy Dawn, 114 (Luther)..9-5 4-5 2-5
His Way, 112 (A. Robertson).......3-1 8-5
Brad, 112 (H. Elston)....................3-1
Inspector, Phanthom Legion, Stubble, Fluffy Lee, True Sweep, Sauer Victor, Canteret, Affirmative and Strait Jacket also ran. Time, 1:48.

Waycroft Wants Games.

The Waycroft A. C. wants to schedule games with strong unlimited nines. Call Clarendon 1263, between 6:30 and 7:30.

Barnard Lands Playground Track Meet

Team Rallies to Defeat Burrows in Northern Conference.

Point Score.

Barnard	67	Bancroft	18
Burroughs	59½	Langdon	11
Truesdale	35½	Brookland	10
Cooke	24	Brightwood	5

COMING from far behind, Barnard playground won the Northern Conference championship of the municipal playground track and field competition yesterday in Central stadium with a total of 67 points. Second, with 59½, was Burroughs, which seemed to have a strangle hold on the conference title with only a few events to go.

The Barnard youngsters raced desperately to score a victory that was closer than the point score indicated. Truesdale was the only other serious contender.

Nearly 300 Compete.

Nearly 300 boys participated.

The Eastern Conference meet will be held today at 2 p. m. at Eastern High School.

70-Pound Class.

50-meter run—Won by Robert Montgomery (Burroughs); second, Charles Imery (Burroughs); third, Robert Rozelle (Cooke).

Tube race—Won by Wallace Montgomery and Robert Montgomery (Burroughs); second, Richard Rozelle and Donald Wight (Cooke); third, Harold Heller and Howard Murray (Barnard).

Running broad jump—Won by Herbert Houser (Burroughs); second, Richard Rozelle (Cooke); third, Robert Peden (Bancroft).

Running high jump—Won by Lee Dorsey (Burroughs); second, James Mulvihill (Brightwood); third, Jack Coombs (Barnard).

200-meter relay—Won by Bancroft (Peden, Brodt, Smith, Berger); second Burroughs (Finch, W. Montgomery, Adams, Callahan); third, Truesdale (Fay, Dean, Holland, Turner).

85-Pound Class.

Running high jump—Won by Stanley Brenner (Barnard); second, John Cole (Bancroft); third, Phillip Regan (Brightwood).

60-meter run—Won by Stanley Brenner (Barnard); second, Charles Young (Barnard); third, John Cole (Bancroft).

Running broad jump—Won by Leonard Sokol (Burroughs); second, Tyrus Pelle (Barnard); third, Morton Littman (Barnard).

Tube race—Won by Robert Burger and George Cole (Bancroft); second, John Gilmore and John Pollach (Burroughs); third, Wilbur Lewis and Tyrus Pelle (Barnard).

240-meter relay—Won by Barnard (Young, Beck, Littman, Hunt); second, Burroughs (Pollach, Studds, Payne, J. Gilmor); third, Brightwood (Regan, Messinger, Ryan, Davis).

100-Pound Class.

Running broad jump—Won by Paul Karmel (Barnard); second, Douglas MacKall (Barnard); third, George Kimmel (Truesdale).

60-meter run—Won by Godfrey McGinnis (Brookland); second, Warren Stewart (Langdon); third, Nathan Bowman (Langdon).

Running high jump—First, tie between Paul Karmel (Barnard), and Warren Stewart (Langdon); third, Harry Wilson (Langdon).

Tube race—Won by Alfred Kimmel and Bernard Shanahan (Truesdale).

240-meter relay—Won by Barnard (Lewis, Perlo, Berry, Macahill); second, Truesdale (Lewis, Shanahan, Callahan, Kimmel); third, Cooke (Wilkinson, McCormick, Rozelle, Lewis).

115-Pound Class.

70-meter run—Won by Frank Haske (Burroughs); second, Mimi Barranca (Cooke); third, Donald D'Audlet (Langdon).

Tube race—Won by William McKenzie and Mimi Barranca (Cooke); second, Byron Waters and Melvin Cramlich (Barnard); third, Joseph McCue and Joseph Dosh (Bancroft).

Running broad jump—Won by Frank Haske (Burroughs); second, Mimi Barranca (Cooke); third, Robert Storey (Brooklyn).

Running high jump—Won by John Phelps (Truesdale); second, Richard Widmayer (Barnard); third, John Hurley (Brookland).

400-meter relay—Won by Truesdale (Phillips, Morrison, Berger, Ball); second, Barnard (Barr, Hartman, Byran, Bunch); third, Langdon (Bowman, Bryan, Wilson, Valentine).

Unlimited Class.

Running broad jump—Won by Andrew Wahl (Truesdale); second, Robert Tolson (Barnard); third, Anthony Holmead (Burroughs).

100-meter dash—Won by Trevlian Hayden (Burroughs); second, Richard Love (Brookland); third, Wilbur Lynch (Barnard).

Tube race—Won by Wilbur Lynch and Robert Tolson (Barnard); second, John Hart and Phillip Stein (Truesdale); third, Bernard Mayhew and Richard Craft (Burroughs).

Running high jump—Won by Vincent Girardi (Truesdale); second, tie between Andrew Wahl (Truesdale) and George Spitz (Bancroft).

Half-mile run—Won by Ernest Karras (Cooke); second, William Hyder (Barnard); third, tie between Edward Mayhew (Burroughs) and Felix Silverstein (Truesdale).

400-meter relay—Won by Burroughs (Hughes, Imery, Holmead, Hayden); second, Truesdale (Hart, Wahl, V. Girardi, B. Girardi).

Latonia Results.

(Associated Press.)

FIRST RACE—Five and one-half furlongs; purse, $600; claiming; for 2-year-olds.
1 Nightingale....106 | 8 Miss Universe..106
2 Masked Prince....112 | 9 Laura Kiev....106
3 Marmint....109 | 10 *Roulade....104
4 Sweet Talk....106 | 11 Jayvee....112
5 Terrain....109 | 12 *Brilliant Rose.107
6 Royal Majesty..109 | 13 Lovie....106
7 Boom's Pal....109 | 14 *Enigmatic....101
SECOND RACE—Six furlongs (chute); purse, $600; claiming; for 4-year-olds and upward.
1 Gracious Gift....111 | 10 *Helen Green..100
2 Young Bill....106 | 11 Storm Angel....106
3 Miss Mary Lou..101 | 12 Delightful....101
4 Santerno....106 | 13 *Imelda....101
5 Flying Silk....106 | 14 Tadcaster....106
6 K. Russell....106 | 15 Bill Lutz....106
7 Why Mask....106 | 16 Uncle Matt....110
8 Jack Howe....101 | 17 Dad Meiners....106
9 Big Business....106 | 18 Kadiak....110
THIRD RACE—Five and one-half furlongs; purse, $600; special weights; for 2-year-old maiden colts and geldings.
1 Woodlander....115 | 11 †Atmosphere....115
2 Single Day....115 | 12 Echo Wayover..115
3 Boozier's Pride..115 | 13 Fergus....115
4 Whare....115 | 14 Genipa....115
5 Beaudis....115 | 15 †Boy Valet....115
6 Visigoth....115 | 16 *Hit and Run..115
7 Third Alarm....115 | 17 †Brother....115
8 White Ace....115 | 18 Genie, jr....115
9 Dusty Dawn....115 | 19 Bosom Pal....115
10 Capt. Henry....115 | 20 Ameer....115
*Greentree Stable entry.
†E. R. Bradley entry.
FOURTH RACE—Six furlongs (chute); purse, $600; the Vernon Manor; claiming; for 3-year-olds and upward.
1 Dominant Miss..108 | 5 Sweep Rush....110
2 *Slapstick....100 | 6 *Otherwise....108
3 Walter D....117 | 7 Broad Meadows.117
4 *Plumage....105
FIFTH RACE—Five and one-half furlongs; purse, $800; claiming; the Arcade Handicap; for 3-year-olds and upward.
1 C'nselor Crane..105 | 4 Penncote....118
2 New Deal....113 | 5 Brustigert....101
3 Ding Bin....115
SIXTH RACE—One and one-quarter miles; purse, $600; claiming; for 3-year-olds and upward.
1 Vesee....112 | 7 Brush Down....107
2 *Tommy....107 | 8 *Bob Dozer....100
3 Gully Jumper....112 | 9 *Evidently....100
4 Respond....112 | 10 *High Diver....100
5 Orchestration..112 | 11 Sweet One....107
6 Belen....107
SEVENTH RACE—One and one-sixteenth miles; purse, $600; claiming; for 3-year-olds and upward.
1 Zenka....107 | 5 Honey Locust....106
2 Little Connelly..105 | 6 Sultry....113
3 *Mocker....102 | 7 Impish....112
4 Flax Flying....118 | 8 Laferia....107
EIGHTH RACE—One and one-sixteenth miles; purse, $600; claiming; for 3-year-old fillies.
1 Amillian....107 | 7 *Migosh....104
2 Polygeny....112 | 8 Babee....109
3 Ridge Lady....107 | 9 Emmaline H....107
4 Sis Gardner....107 | 10 Cara Domus....107
5 *Flying Girl....104 | 11 Princess Octa..107
6 Bring Back....107 | 12 Warble....107

LOANS HORNING
South Washington, Va.
Diamonds—Watches—Jewelry
Unredeemed Pledges for Sale
Take A. Buses 11th St. and Pa. Ave.

Rippy and Baer Meet in Rock Creek Golf Finals

Carolina Boy Beats Seay by 7 and 6

Shoots 43, Three Under Par, in Match Ending on Twelfth.

Will Defeats Burrows in East Potomac Final, 2 and 1.

By Dave Herman.

CLAUDE RIPPY, North Carolinian with a bagfull of shots, will meet John Baer, Catholic University student, this afternoon at 2 o'clock in the finals of the District public links golf tournament at Rock Creek's course.

Turning in some of the most sparkling golf of the competition, Rippy yesterday overwhelmed his semifinals opponent, W. W. Seay, 7 and 6, in a match that saw the Carolina boy shoot the first nine in a subpar 32 and end the battle on the 12th green three under orthodox figures. At the turn Rippy was 5 up.

If Baer, a tall youngster who is long off the tee and deadly around the greens, triumphs, he will achieve something that isn't often done around this way—win the medal and the championship.

Day to Oppose Marks.

In the second-flight finals at Rock Creek, Larry Day, former District marathon golf champion, will oppose Bob Marks at 1 p. m. Day yesterday whipped N. A. Pixton, 3 and 1. H. B. Williams clashes with A. M. Holmes at 1:30 in the third flight. George Berkheimer already has won the fourth flight.

Only one semifinals match was completed in the championship flight at East Potomac. Harlan Will, medalist, reached the final round by winning a close struggle from Bradley Burrows, public links big gun, 2 and 1. Will faces the winner of the John Downey-P. L. Sweeney match, scheduled today.

A dispute arose in the Will-Burrows match on the third hole when the putter that Will's caddy handed him on the green slipped from the medalist's hands and knocked the ball about 10 inches away. Will won the hole to go 1 up with a par 4, while Burrows took 6 strokes, but some contended that the medalist should have lost the hole. Fred McLeod, Columbia pro, declared that there was only a loss of 1 stroke for Will.

Burrows led going to the tenth, but Will waxed red hot on the stretch and fired a 35 at his opponent to climax the issue on the seventeenth green. Will finished with a 75 and Burrows a 78.

C. Thom advanced to the finals by the fifth flight at East Potomac by defeating M. I. Simpson, 2 and 1. He will meet M. R. Royster, who conquered Manuel Canyes, 6 and 5.

Rippy's card:

Out—Par	4 4 3 4 3 4 3 4 4	—33
Rippy	4 3 3 3 3 4 4 4 4	—32
In—Par	4 3 4	
Rippy	3 2 4	

Golfwomen to Start Muncaster Cup Play

Thirty women golfers will compete this morning at the Washington Golf and Country Club course in the first half of the 36-hole tournament for the Muncaster Trophy.

Feminine players with handicaps ranging from 4 to 35 will participate. Dr. F. B. Muncaster is the donor of the trophy. Other prizes will be presented by M. C. List, F. W. Bradbury, and G. C. Roney.

The first threesome, consisting of Mrs. C. H. Merillat, Miss I. M. Havey and Mrs. B. C. Roney will tee off at 9 o'clock. The concluding 18 holes will be played tomorrow.

Pairings and starting times:

9—Mrs. C. H. Merillat, Miss I. M. Havey, Mrs. B. C. Roney; 9:10, Mrs. Douglas Tschiffely, Mrs. R. N. Sutton, Mrs. F. W. Bradbury; 9:20, Mrs. M. N. Landreau, Mrs. H. B. Willey, Mrs. L. Brubaker; 9:30, Mrs. J. L. Fieser, Mrs. J. H. Wootton, Mrs. C. B. Stewart.

9:35—Mrs. J. E. McCabe, Mrs. O. Thacker, Mrs. M. Strevey; 9:40, Mrs. A. B. Moore, Mrs. C. R. Fenwick, Mrs. T. DeLashmutt; 9:45, Mrs. R. P. Brandt, Miss Peggy Parker, Mrs. J. Stanley Payne; 9:50, Mrs. T. A. McLendon, Mrs. C. C. Gruver, Mrs. F. B. Cogswell; 9:55, Miss Ida Clagett, Mrs. M. A. Palmer, Mrs. C. Whitten; 10, Mrs. Byron Price, Miss A. Hinderliter, Mrs. Arthur Bliss.

Taylor Greenskeeper At Kenwood's Course

The board of the Kenwood Golf and Country Club yesterday announced the appointment of John Taylor as greenskeeper at the course, succeeding Spencer Pyle.

Taylor brings to his task a storehouse of knowledge about golf courses. He has served as greens expert for the Department of Agriculture. Taylor takes over his new duties today.

It was announced that Pyle would be retained by the club as assistant.

Water Polo at Airport

The Airport Pool Water Polo team will meet the Georgetown Pool team at the Airport Pool tonight at 8:30 o'clock. Zuzu Stewart, George Washington's star football guard, will play the same position for the Airport team that he does at G. W.

Industrial League.

Dixie Pigs.	AB	H	O	A	Fairfax.	AB	H	O	A
Joseph,cf	3	1	2	0	Pohl,cf	3	2	2	0
Belt,c	3	1	0	0	Ortel,2b	3	1	0	2
Wingate,1b	4	2	12	0	Cloud,rf	3	0	0	0
Stahl,ss	4	1	2	5	Shoap,1b	4	1	13	0
Radtke,2b	3	2	3	1	Dofflem'r,c	2	0	7	0
Bennie,lf	4	0	1	0	Baldwin,lf	4	0	0	0
Clapper,rf	3	1	0	0	Mills,ss	4	1	1	1
Dove,3b	2	0	2	3	Hunt,3b	4	1	1	1
Spiegel,p	2	1	0	5	Murphy,p	3	1	0	4
Beall,p	1	0	0	1	Raines,rf	1	0	0	0
Colliere,c	1	0	5	1					
Totals	30	9	27	16	Totals	31	7	24	8

Fairfax Farms Dairy 1 0 0 0 0 0 1 0 0—2
Dixie Pigs 0 0 0 0 1 2 0 0 x—3

Runs—Clapper, Belt, Wingate, Pohl, Mills. Error—Belt. Two-base hits—Murphy, Belt. Stolen bases—Pohl, Joseph, Clapper, Radtke. Sacrifices—Ortel, Dove, Joseph. Double plays—Dove to Radtke to Wingate, Hunt to Shoap. Left on bases—Dixie Pigs, 6; Fairfax Farms, 7. First base on balls—Off Murphy, 1; off Spiegel, 3. Hits—Off Spiegel, 6 in 6 innings; off Beall, 1 in 3 innings. Struck out—By Murphy, 6; by Beall, 5. Wild pitch—Murphy. Umpire—Cox.

Loses His Job

JOE JUDGE, former Nat first baseman, who was released by the Brooklyn Dodgers yesterday.

Judge Is Released By Brooklyn Club

New York, July 25 (U.P.).—Joe Judge, 39-year-old first baseman, was given his unconditional release today by the Brooklyn Dodgers.

Judge was signed by the Dodgers this spring in hopes of plugging the gap at first base, which had been unsatisfactorily filled since Del Bissonette injured his leg in the 1932 training season. He came to Brooklyn after 17 years with the Washington Senators.

He was spiked soon after joining the Dodgers. Later Brooklyn acquired Sam Leslie from the Giants and he has played well at the first sack, leaving Judge without a post.

Mixed 2-Ball Golf At Congressional

Sixty D. C. Players Among Entries in Event Sponsored by M. G. A.

Sixty District golfers are among the 120 who will compete this afternoon at the Congressional Country Club in the most pretentious mixed two-ball tournament of the season. The Maryland State Golf Association is the sponsor, and some 40 teams from Baltimore are entered in the event.

With post entries to be accepted, indications are that the field will be boosted to the 150 mark.

Play will begin around noon. Dinner, a dance and a program of entertainment are scheduled for the day.

Pairings and starting times for District golfers follow:

Playing from tenth tee—1:00, Mrs. Monroe Miller (Congressional) and partner, Mr. and Mrs. C. E. Slawson (Congressional); 1:06, Winifred Faunce (Manor) and F. M. Yager (Congressional), Mrs. F. G. Awalt and Martin West (Congressional); 1:10, V. A. Sisler (Congressional) and partner, G. F. Goetzman (Congressional) and partner; 1:18, Miss Elizabeth C. Harris (Kenwood) and partner, Helen and Billy Dettweiler (Manor).

1:22, Dr. and Mrs. J. F. DeFarges (Congressional), Grace Tragenssoe (Columbia) and H. T. Peters; 1:24, Mrs. W. M. Smith (Indian Spring) and R. A. Wray (Indian Spring, Mrs. C. P. Medley (Indian Spring) and W. M. Smith (Indian Spring); 1:30, Mr. and Mrs. J. W. Beller (Columbia), Mrs. H. R. Quinter (Columbia) and Jimmy Johnson (Columbia); 1:36, Mr. and Mrs. A. J. Marr (Columbia), Mr. and Mrs. Norman Frost (Columbia).

1:48, Mr. and Mrs. H. O. Porter, Mrs. C. B. Amorous and William Osgood (Congressional); 1:54, Mrs. G. F. Goetzman and W. Sammon (Congressional), Mr. and Mrs. Ralph Orr (Congressional).

Playing from first tee—2, Mrs. J. O. Rhyne and Bill McEvoy (Congressional); 2:06, Tom Belshe (Indian Spring) and partner; 3:12, Mrs. Harry A. Knox (Congressional) and William Parker Hall (Baltimore C. C.), Mrs. Gertrude Chapman and Billy Shea (Congressional); 3:30, Mr. and Mrs. J. W. Harvey, jr. (Indian Spring), Mrs. J. F. Dowdall and R. Lester Rose (Congressional); 3:36, Mrs Ralph Payne and E. E. Allwine, Mrs. R. Lester Rose and J. F. Dowdall; 3:42, Mr. and Mrs. Donald Scott (Indian Spring), Mr. and Mrs. Henry Richardson (Congressional).

Hill, of Martinsburg, Pitches a No-Hit Game

Special to The Washington Post.

Martinsburg, W. Va., July 25.—Charles Hill, pitcher, first baseman, and field captain of the Reliance Team, sprang into prominence here when he pitched a no-hit, no-run, no-man-to-first-base game, in an encounter with the Boonsboro (Md.) nine at Lambert Field, as Reliance defeated Boonsboro, 22 to 0. In his previous game he performed another brilliant stunt against the Hagerstown (Md.) Blue Sox, getting an unassisted triple play. Filling in as utility shortstop, he caught a fly ball from the batter, tagged a man going from second to third and put a man out going from first to second.

Hill, who is but 21 years of age, already has attracted attention of one or more baseball scouts and several inquiries have been received concerning his ability, with reason to believe there may be several flattering offers in the near future.

Cannon High Scorer At Mitchell Park

Three first places in the 100-pound class yesterday earned little Billy Cannon high scoring honors with 15 points in the intraplayground meet held at the Mitchell Park Playground. Close behind, with 11 points each, came Squill, Brown and Stockslager.

70-Pound Class.

50-yard dash—Spuill, first; Campbell, second; Brown, third. High jump—Brown, first; Spuill, second. Broad jump—Campbell, first; Spuill, second; Brown, third.

85-Pound Class.

60-yard dash—McCord, first; Jansson, second; Brown, third. High jump—Brown, first; Jansson, second; McCord, third. Broad jump—Brown, first; Jansson, second; McCord, third.

100-Pound Class.

60-yard dash—Cannon, first; Radhe, second; Murphy, third. High jump—Cannon, first; Radhe, second; Murphy, third. Broad jump—Cannon, first; Radhe, second; Murphy, third.

115-Pound Class.

60-yard dash—Bull, first; Spuill, second; Donnelly, third. High jump—Bull, first; Donnelly, second; Peer, third. Broad jump—Donnelly, first; Peer, second; Spuill, third.

Unlimited Class.

60-yard dash—Stockslager, first; Tipping, second. High jump—Walsh, first; Tipping, second; Stockslager, third. Broad jump—Stockslager, first; Tipping, second.

Ready readers watch Post Classified Ads for new propositions every morning. Put your message before them and get results the same day. Just phone National 4205.

North Virginia Hunters to Compete

Loundoun, Clark, Fauquier Stables to Compete in Charles Town Meet.

Special to The Washington Post.

WINCHESTER, Va., July 25.—A large number of hunter stables from the famous Loudoun-Clarke-Fauquier section of northern Virginia are planning to enter horses in the twenty-first annual Charles Town (W. Va.) Horse Show, to be held there on August 10 and 11, it was stated by breeders here today following receipt of the official retinue of classes for the 1933 showing.

One class will be for halfbred colts, the sire or dam of which must be a thoroughbred. One-year-old filly, gelding or colt and 2-year-old filly or gelding, foal for 1933, will be eligible.

No Hired or Borrowed Horses.

For the heavy draft event exhibitors will not be allowed to borrow or hire horses for teams. Judges will select the best two-horse team to a wagon; best four-horse team to a wagon, foal for 1933; best yearling filly, gelding or colt; best 2-year-old filly, gelding or colt, and best 3-year-old mare or gelding. Other classes:

Hunter hacks—Performance over jumps 3½ feet to count 50 per cent; performance as a hack at a walk, trot and canter, 50 per cent. Soundness, manners and way of going considered.

Touch-and-out class (open to all)—Over jumps at 4 feet, to be raised to 4½ feet in event of a tie. Horse out at first touch. Best horse to win.

In-and-out jump (open to all ages)—To jump three or more hurdles and in and out and triple bar, jumps not to exceed 4 feet. Inside and outside course. Conformation, 25 per cent; performance, 75 per cent.

3 and 4 year-old hunters—Conformation and general promise to count 60 per cent; performance over jumps not to exceed 4 feet to count 40 per cent; 3-year-olds to jump 3½ feet.

Green hunters (open to all ages)—For horses never having won blue ribbons jumping in chartered show prior to 1933. Conformation, 40 per cent; performance over jumps not to exceed 4 feet, 60 per cent; 3-year-olds and under to jump 3½ feet.

Lightweight hunters—Horses carrying up to 165 pounds over jumps 4 to 4½ feet. Conformation to count 50 per cent; performance, 50 per cent.

Pair of hunters—Horses to go around the ring twice, one in front of the other, and then alternate and second horse take lead, over jumps at 4 feet.

Corinthian class—Horses must be ridden in full hunting costume. To be shown in outside course. Conformation, 25 per cent; performance over jumps, 60 per cent; appointments, 15 per cent.

Handicap jump—Horses eligible for classes 13 and 14 to jump 4 feet; horses having won blue ribbons in recognized show, 4½ feet; horses that have won championship 5 feet; performance only to count; 3-year-olds to jump 3½ feet.

Heavy saddleweight hunters—Horses carrying up to 200 pounds. Conformation, 40 per cent; performance, 60 per cent.

Ladies' hunters—Over jumps 4 feet; performance, 60 per cent; conformation, 40 per cent. Manners especially considered. Three-year-olds to jump 3½ feet.

Hunt teams—Team to consist of three horses ridden by members in full costume. Performance, 60 per cent; appointments, 15 per cent; conformation, 25 per cent. Hunters to be shown over jumps in inner circle and outer circle.

Champion hunters—Shown in hand. Awards to best, judged on conformation, quality, performance during show.

Jefferson County hunters—For horses owned by Jefferson County residents. Three-year-olds to jump 3½ feet; 4-year-olds and older, 4 feet.

Deglane Tosses Munn

Albany, N. Y., July 25 (AP).—Henri Deglane, 224, Montreal, threw Glenn Munn, 228, Nebraska, with a pick-up and body slam, in 18 minutes and 36 seconds here tonight.

Charles Hansen, 200, Seattle, threw Jack Spellman, 208, Providence, with a flying tackle in 21:05; Frank Dean, 302, Georgia, defeated Doug Wykoff, 245, New York, with a pick-up and body slam, in 1:35, and Jack Riley, 202, former Northwestern University grid star, pinned Jack Maynard, 208, Boston, with an Indian headlock, in 15:32.

Hufty Enters Tourney

Page Hufty, of Chevy Chase and Congressional, former North and South amateur golf champion, will be among those competing in the Men's International Invitation tournament on the Champlain links, Bluff Point, N. Y., August 4-6. Several Canadian golfers also are entered.

Results in Minors.

International League.

		R.	H.	E.
Montreal	110 010 000—	3	10	0
Toronto	000 001 000—	1	7	0

Ogden and Tate; Hamlin and Smith.
Jersey City at Albany (rain).
Baltimore at Newark (rain).

		R.	H.	E.
Rochester	000 010 000—	1	7	1
Buffalo	000 002 01x—	3	7	1

Ostermueller and Hinkle; Gallivan and Crouse.

American Association.

Louisville at Toledo—Night game.

		R.	H.	E.
Indianapolis	000 010 000—	1	6	0
Columbus	001 110 01x—	4	11	0

Burwell and Riddle; Heise and Delancey.

First game—		R.	H.	E.
Milwaukee	501 000 020—	8	11	3
St. Paul	200 012 031—	9	13	0

Pressnell and Young; Harriss, Trow, Yde and Giuliani, Fenner.

Second game—		R.	H.	E.
Milwaukee	100 000 000—	1	7	0
St. Paul	000 040 01x—	5	6	0

Caldwell and Bengough; Munns and Fenner.

		R.	H.	E.
Kansas City	300 001 204—	10	13	1
Minneapolis	002 102 010—	6	14	0

Garland and Gaston; Murray, Tauscher, Petty and Glenn.

		R.	H.	E.
Louisville	340 010 001—	9	14	0
Toledo	000 100 100—	2	7	3

Marcum and Erikson; Craghead, Nekola, Bachman and Healey.

Southern Association.

First game—		R.	H.	E.
Knoxville	120 210 000—	6	14	0
Atlanta	210 000 100—	4	12	0

Hulvey and Head; Larsen, Moore and Phillips.

Second game—		R.	H.	E.
Knoxville	200 000 6—	8	9	1
Atlanta	011 100 0—	3	7	2

Rabb, Green and Rea; Aube, Kleinhaus, Caldwell and Neisler.

First game—		R.	H.	E.
Little Rock	100 001 000—	2	7	1
Birmingham	000 401 11x—	7	13	0

Cantrell and Styles; Touchstone and Berres.

Second game—		R.	H.	E.
Little Rock	000 030 0—	3	7	0
Birmingham	100 000 0—	1	3	0

Willoughby, Barnabe and Styles; Walkup, Whit, Lisenbee and Atwood.

		R.	H.	E.
Memphis	000 000 0—	0	3	2
New Orleans	000 000 0—	0	5	0

Kelly and Wise; Messenger and Autry. (Tie, called end of seventh, wet grounds.)

		R.	H.	E.
Nashville	010 000 000—	1	6	2
Chattanooga	102 005 00x—	8	16	0

Brillheart, Robinson, May and Baker; Linke and Klumpp.

New York-Penn. League.

Williamsport, 0-1; Harrisburg, 2-0.
York at Reading, night game (postponed, threatening weather).
Only games scheduled.

Texas League.

San Antonio, 8; Tulsa, 6.
Fort Worth, 7; Galveston, 6.

Western League.

Bartlesville, 4; Topeka, 3 (11 innings).

Wade is Winner.

Jacksonville, Fla., July 25 (AP).—Jimmy Wade, 134, of Orlando, won a close decision in 10 rounds here tonight from Mickey Genaro, 133, Chicago.

Indian Spring Club Is Sued by Moores

A suit for restoration to the owners of the physical property now leased by the Indian Spring Golf Club was filed in the Rockville, Md., court yesterday against the club, and notice is expected to be served on the officers of the organization by Sheriff Richard H. Lansdale, of Montgomery County, either today or tomorrow.

The officers have been summoned to appear on August 1 to show cause why the property should not be restored to Indian Spring Village, Inc., named as the plaintiff.

Tom and Nettie Moore, of Washington, own the property. The suit was filed by Neil Burkinshaw. It alleges that the club violated the terms of an agreement entered into May 1, 1926, between the Moores and the Indian Spring Golf Club due to the failure of the club to pay taxes on the property for 1932 and failure to pay rent under terms of the agreement for the months of April, May, June and July of this year.

Trigg Is Victor Over Judd in Net Upset

Scores in Straight Sets in Public Parks Title Tennis Tourney.

ONE seeded player fell by the wayside in the Public Parks Tennis Championship tournament yesterday in the only men's singles match played, but Hugh Trigg's 6—2, 6—2 win over Dean Judd can hardly be classed as a major upset. Trigg was rated ahead of Judd last year, and the latter barely edged him out of the final seeded position in this year's tournament.

Dorette Miller's straight set victory over Frances Walker, seeded No. 3, in the women's singles was somewhat in the nature of a surprise, although it is generally believed that Miss Walker is concentrating on the doubles, in which she is paired with Frances Stone. Other matches in the women's singles found Clara Tabler and Ruth Martinez advancing to the semifinals at the expense of Bobsy Turney and Kay Johnson.

Welsh-Hunt Match Features.

Today's schedule is featured by the Barney Welsh-Gilbert Hunt match, which may prove to be one of the most interesting of the tournament. Welsh, who is perhaps the outstanding favorite of the tournament, will pit his speedy serve and hard-driving tactics against a smooth, rhythmic game of Gilbert Hunt, who lacks only seasoning to make him a much more feared opponent.

The semifinals in the women's singles and doubles will also be played today.

Yesterday's results:

Men's singles—Fourth round: Trigg defeated Judd, 6—2, 6—2.

Men's doubles—Second round: Staubly-Haney defeated Shoemaker-Legum, 6—3, 6—0; Shore-Latona defeated Phillips-Seidel, 6—2, 9—7; Mesmer-Degnan defeated Quinn-Kennedy, 6—4, 6—2. Quarter-final round: Hermann-Blanchard defeated Drescher-Hoffeker, 6—2, 6—1; Shore-Latona defeated Hill-Anderson, 6—1, 6—1.

Women's singles—Quarter finals: Tabler defeated Turney, 6—2, 6—1; Martinez defeated Johnson, 6—0, 6—3; Miller defeated Walker, 6—2, 6—2.

Women's doubles—Quarter finals: Mary Ryan-Philpitt defeated Feldman-Hobbs, 6—1, 7—5; Moore-Turney defeated Chedester-Wy, 6—0, 6—1; Stone-Walker defeated Kronnan-Margaret Ryan, 6—3, 6—4; Miller-Johnson defeated Adkins-Kelso, 9—7, 6—1.

Today's Schedule.

Men's singles—Quarter finals, 4 p. m.: Hermann vs. Trigg, Welsh vs. Hunt; 5 p. m., Latona vs. O'Neil, Shore vs. Blanchard.

Men's doubles—Quarter finals, 5 p. m.: Goldsmith-Wallenstein vs. Mesmer-Degnan, O'Neil-Welsh vs. Staubly-Haney.

Women's singles—Semifinals, 4 p. m.: Tabler vs. Stone, Martinez vs. Miller.

Women's doubles—Semifinals, 5:30 p. m.: Mary Ryan-Philpitt vs. Moore-Turney, Stone-Walker vs. Miller-Johnson.

Brooks Reappointed Fishburne Grid Coach

Special to The Washington Post.

Waynesboro, Va., July 25.—Col. Morgan H. Hudgins, principal of Fishburne Military School, has announced that Capt. Philip Brooks has been reappointed football coach for the 1933 season.

Capt. Brooks, former V. P. I. back field star, entered into football coaching after 15 years as a successful baseball mentor and turned out one of the outstanding teams of F. M. S. gridiron history last year. He is at present manager and first baseman on the first-place Staunton club of the Augusta County League.

Golfer, Grave Digger Killed by Lightning

Philadelphia, July 25 (AP). — A noted golfer and a grave digger were killed by lightning late today during a severe electrical and rain storm. City Hall also was struck.

G. F. Bailey, amateur golfer who has appeared in scores of title matches throughout the East, was struck by a lightning bolt on the Merion Cricket Club's east course. He died without regaining consciousness in a suburban Bryn Mawr hospital.

Georgetown Church,

Eldbrooke.	AB	H	O	A	W. Wash.	AB	H	O	A
C.Sch'r,3b	4	0	1	1	Hospital,cf	4	0	1	0
Fuchs,ss	2	0	3	1	Crown,3b	4	1	0	5
Fellner,lf	4	1	0	0	H.Hodges,c	3	0	3	5
Duryee,cf	4	1	0	0	Linger,2b,ss	4	2	3	4
Carter,p	3	2	0	5	Beach,lf	2	0	0	0
Tim'ns,1b	4	0	10	0	H'bach,ss,lf	3	0	1	5
L.Sch'r,2b	3	1	1	2	Darne,1b	3	0	15	0
Bogley,rf	2	1	0	0	Bean,rf	3	0	0	0
Custard,c	2	1	8	1	Wheeler,p	3	1	0	3
Duvall,rf	1	0	0	0	Z.Hodges,2b	0	0	1	0
Totals	29	7*	23	10	Totals	29	4	24	17

*Hospital out for bunting foul third strike.

Eldbrooke 0 0 0 0 0 2 1 0—3
West Washington 2 0 0 0 0 0 0 3—5

Runs—Hospital, Linger (2), Crown; H. Hodges, Fuchs, Fellner, L. Schneider. Errors—Fuchs (2), L. Schneider, Linger. Two-base hit—Carter. Home runs—Linger (2). Fellner. Stolen bases—Hospital, Duryee, Z. Hodges. Sacrifice—Custard. Double play—Crown to Linger to Darne. Left on bases—Eldbrooke, 6; W. W. B., 3. First base on balls—Off Wheeler, 3; off Carter, 2. Struck out—By Wheeler, 3; by Carter, 8. Passed ball—Hodges. Umpire—Sweeney.

Capital Netmen Win, Lose in Virginia

Charest Beats McLean in Hot Springs Feature; Bolling Beaten.

HOT SPRINGS, Va., July 25 (AP).—Seeded players performed in winning fashion in third-round matches of the Virginia State tennis championship here today, but several of them had to hurdle strong opposition.

Among these was "Doc" Barr, of Dallas, Tex., third seeded player, who ran into difficulties in overcoming Paul Pollard, of Lynchburg, Middle Atlantic sectional champion, who won 6—2, 7—5.

Barr's deceptive chop stroke stood him in good stead in the first set, which he won 6—2, but the Lynchburg player fought the Texan every inch of the way in the second, forcing many of the games to deuce.

Charest Extended by McLean.

Clarence Charest, of Washington, holder of the national veterans championship, found Jock McLean, another Washingtonian, a determined opponent, and was forced to the limit in winning 9—7, 4—6, 10—8.

Herbert L. Bowman, of New York, seeded second, advanced with an easy 6—1, 6—1 triumph over Dick Bolling, of Washington.

The women's singles started today with Eliza Coxe, of Asheville, N. C., favorite in the draw, defeating Miss Elizabeth Meets, of Wilmington, N. C., 6—1, 6—1. Other seeded players are Miss Louise Hofmeister, of Chicago; Miss Reba Kirson, Baltimore, and Miss Kathryn Pearson, of Houston, Tex.

Men's Singles.

First round—Howard Moss, Atlanta, defeated Dr. Maurice Fleiss, Clifton Forge, Va., 6—4, 4—6, 10—8; Alex Keiles, Baltimore, defeated S. E. Hamilton, Wilmington, Del., default.

Second round—Clarence Charest, Washington, defeated Jock McLean, Washington, 9—7, 4—6, 10—8; Keiles defeated William West, Lynchburg, Va., 6—3, 7—5; Ted Penzol, Norfolk, Va., defeated Dr. George Nichols, New York, default; "Doc" Barr, Dallas, Tex., defeated Robert Cutler, Atlantic City, 6—2, 6—2.

Third round—Herbert L. Bowman, New York, defeated Dick Bolling, Washington, 6—1, 6—1; Wilbur Hess, Houston, Tex., defeated Penzol, 6—3, 6—3; Barr defeated Paul Pollard, Lynchburg, 6—2, 7—5.

Women's Singles.

First round—Eliza Coxe, Asheville, defeated Elizabeth Metts, Wilmington, 6—1, 6—1; Anne Clark, Princeton, N. J., defeated Beatrice Torrence, 6—2, 6—4; Reba Kirson, Baltimore, defeated Abbie Ingalls, Hot Springs, 6—0, 6—0; Josephine Gray, Cincinnati, defeated Grace Gaston, 6—0, 6—1; Louise Hofmeister, Chicago, defeated Mrs. Frederick Valentine, Richmond, 6—1, 6—0; Mrs. Jackson Boyd, New York, defeated Frances Wilmes, Chicago, 6—1, 6—3; Kathryn Pearson, Houston, Tex., defeated Betty Bickel, Richmond, 6—0, 6—1; Grace Rowe, Cincinnati, defeated Betty Edwards, Dallas, Tex., 6—2, 6—3.

Baer-Schmeling May Meet Again

Continued From Page 15.

promoter, probably would aid in promotion of the bout.

Jacobs Off for Germany.

Jacobs plans to leave for Germany in a few days to discuss their future with Schmeling. Despite reports that Schmeling might retire after his marriage to Anny Ondra, German screen actress, Jacobs said he believed the German would return to the ring.

Roseville, Calif., July 25 (AP).—Ancil Hoffman, manager of Max Baer, said today at his ranch near here that he is "greatly interested" in a rematch of Max Baer and Max Schmeling.

"However, the terms must be right," said Hoffman. "Max deserves the big end of any purse."

"San Francisco is the logical place for a fight in California."

Canadians Organizing Three Pro Grid Teams

Montreal, July 25 (U.P.).—Professional football will be played in Canada this fall, the United Press learned today. Arrangements have been completed for teams in Montreal and Toronto, and a third team may operate in Ottawa.

Lionel Conacher, bulky defense star of the Montreal Maroons hockey team, will be player-manager of the Toronto team, and Joe Cattarinich, part owner of the Maroons, will direct the Montreal footballers.

Conacher said the game would be a combination of the American and Canadian football games.

U. S. Track Stars Win at Stockholm

Metcalfe Wins 2 Sprints as Yanks Annex 2 of 5 Events.

Stockholm, July 25 (AP).—America's touring track and field stars won five events and lost two in a test against Swedish athletes today at Vasteras.

The American setbacks occurred in the 400-meter relay, where Sweden, with a 10-meter handicap, won in 45.9 seconds, against 46 flat for the invaders, and in the discus throw, where John Anderson, of New York, Olympic champion, yielded to A. Hedvall, a newcomer, and H. Anderson, Swedish champion.

Ralph Metcalfe, Marquette's Negro sprint ace, won the 100 meters and 200 meters, defeating E. Anderson by eight-tenths of a second in the shorter sprint and N. Erikson by two and one-tenth seconds at 200 meters. Metcalfe's times were 10.5 and 21.5.

Johnny Morris, Louisiana timbertopper, won the 110-meter high hurdles in 15.1 seconds, beating Gustafson by one-tenth of a second. George Spitz, of New York, captured the high jump at six feet one inch, his nearest rival, E. Norman, clearing five feet 11 inches. The 3,000-meter run developed an easy victory for Joe McCluskey, former Fordham star, who was clocked in 8:57.1, against 9:04 for the runner-up, T. Jensen.

Hedvall's winning toss in the discus was 155 feet 27-64 inches. H. Anderson was second at 150 feet 2 51-64 inches, and John Anderson third at 144 feet, 10 35-64 inches.

PUBLIC NOTICE

OFFICE OF THE COMMISSIONERS OF the District of Columbia. Notice is hereby given that under authority granted in public act No. 307, approved December 16, 1932, the Commissioners of the District of Columbia propose to conduct a hearing on the advisability of closing the streets and alleys in the District of Columbia described as follows: (1) 8TH STREET between Barry place and Euclid street nw.; also ALLEYS as acquired in squares 2880 and 2882. (2) 2ND STREET between Madison and Oglethorpe streets nw., MILMARSON PLACE between 2nd and 3rd street nw., NICHOLSON STREET between Kansas avenue and 3rd street nw.; also ALLEYS as acquired in squares 3382 and 3386. (3) FAIRLAWN AVENUE, STUART DRIVE, 14TH STREET and NAYLOR ROAD SE., abutting on U. S. Reservation 343 (Anacostia Park); also ALLEY as acquired in square 5563. (4) TALBERT STREET and MOORE PLACE SE., abutting on U. S. Reservation 343 (Anacostia Park) and lying north of Firth Sterling avenue; also ALLEYS as acquired in square 5786. (5) 4TH STREET between Sheridan and Van Buren streets nw., 3RD PLACE and 4TH PLACE between Sheridan and Underwood streets nw., TUCKERMAN and UNDERWOOD STREETS betwene 3rd and 5th streets nw.; also ALLEYS as acquired in squares 3269, 3271, 3284 and 3285. (6) 39TH STREET NE., north of Benning road, EADS STREET between 39th and 42nd streets ne., FOOTE STREET and EDSON PLACE NE., west of 42nd street; also ALLEYS as acquired in squares 5078, 5079 and 5081; all abutting on U. S. Reservation 475. (7) 39TH STREET between Chesapeake and Brandywine streets nw., BRANDYWINE STREET between Nebraska avenue and 40th street nw.; also ALLEYS in squares 1768 nad 1840. (8) PROSPECT AVENUE, NE., east of Lincoln road; also ALLEYS as acquired in squares 3523 and 3530. (9) ANACOSTIA AVENUE and MEADE STREET between 40th Street and Lane place ne., LANE PLACE between Lee street and Anacostia avenue ne., and 40TH STREET NE., north of Lane place; also ALLEY as acquired in square 5071; all abutting on U. S. Reservation 523. (10) BLISS STREET and EATON STREET between 12th and 13th streets se., abutting on square 1025. All interested property owners are hereby notified that pursuant to the provisions of said act the Commissioners of the District of Columbia will give a public hearing in the board room on the 5th floor of the District Building on WEDNESDAY, AUGUST 16, 1933, AT 10 O'CLOCK A. M., to determine the question as to any property rights which may be affected or as to the equity, justice or advisability of said closing. Maps showing said closings will be exhibited at said hearing, and the Commissioners will consider any suggestions or protests concerning the same which may be offered by any party interested. L. H. REICHELDERFER, H. B. CROSBY, JOHN C. GOTWALS, Commissioners of the District of Columbia.
jy21,dex8-14t

PROPOSALS

TREASURY DEPARTMENT, Office of the Supervising Architect, Washington, D. C., July 24, 1933—Sealed bids in duplicate subject to the conditions contained herein, will be publicly opened in this office, room 439, at 2 p. m., August 9, 1933, for furnishing all labor and materials and performing all work for wood enclosures over lamp standard anchor bolts at the Department of Commerce Building, Washington, D. C. Drawings and specifications may be obtained at this office in the discretion of the supervising architect. JAS. A. WETMORE, Acting Supervising Architect.
26,27,28

LEGAL NOTICES

WILLIAM W. BRIDE and WALTER L. FOWLER, Attorneys.

IN THE SUPREME COURT OF THE DIStrict of Columbia holding a District Court. In re Condemnation of Land for the Widening and Extension of Alton Place Northwest, between 35th and 36th Streets. District Court No. 2181. Notice and order of publication to property owners assessed for benefits. Notice is hereby given that the jury in the above-entitled cause returned its verdict therein on the 16th day of June, 1933, and by said verdict assessed benefits against the following lands or parcels of lands, in the following amounts: Square 1970, lots 832, $104.00; 833, $64.40; 834, $75.00; 835, $75.00; 836, $40.00; 847, $388.41; 838, $150.00; 839, $200.00; 845, $798.48; 840, $93.24; 854, $560.52; 853, $350.00; 842, $30.00; 843, $75.00; 844, $135.00; 8, $220.68; 9, $56.56; 10, $56.67; 11, $50.00; 1, $25.00; 2, $25.00; 6, $50.26; 7, $40.00; 851, $65.00; 831, $35.00; 848, $246.16; and parcel 45/172, $278.13. Therefore, it is by the court this 24th day of July, 1933, ordered: That objections or exceptions to said verdict of property owners assessed for benefits (no part of whose land was condemned in this proceeding) be filed in said cause on or before the 15TH DAY OF AUGUST, 1933; otherwise said verdict will be finally ratified and confirmed upon application therefor by the petitioners in said cause; provided, however, that a copy of this notice and order be published once in each The Washington Post, the Washington Times and the Washington Evening Star, newspapers published in the District of Columbia, at least ten days before the said 15th day of August, 1933. By the court: OSCAR LUHRING, Justice. A true copy. Test: (Seal.) FRANK E. CUNNINGHAM, Clerk. By HARRY M. HULL, Asst. Clerk.
26

AUCTION SALES

TUESDAY, AUGUST 22, 1933—
THOS. J. OWEN & SON, Auctioneers.
1431 Eye Street Northwest.

TRUSTEES' SALE OF VALUABLE NINE-STORY AND BASEMENT OFFICE BUILDING KNOWN AS "THE SOUTHERN BUILDING," LOCATED AT THE NORTHEAST CORNER OF FIFTEENTH AND H STREETS NORTHWEST, IN THE CITY OF WASHINGTON, DISTRICT OF COLUMBIA.

By virtue of a certain deed of trust duly recorded in Liber No. 5999, folio 193 et seq., of the land records of the District of Columbia, and at the request of the party secured thereby, the undersigned trustees will sell, at public auction in front of the premises, on TUESDAY, THE TWENTY-SECOND DAY OF AUGUST, A. D. 1933, AT TWO O'CLOCK P. M., the following described land and premises, situate in the District of Columbia, and designated as and being lot numbered Forty-four (44) of a subdivision of lots in square numbered Two Hundred and Twenty (220) as per plat recorded in Liber 24 at folio 142 in the Surveyor's Office of the District of Columbia.

TERMS OF SALE: Sold subject to certain leases of record, the full particulars of which will be announced at the time of sale, and subject to a prior deed of trust securing a present balance of $1,455,000.00 principal and accrued interest thereon, further particulars of which will be announced at time of sale; the purchase price above said trust to be paid in cash. A deposit of $25,000.00 required. Conveyancing, recording, revenue stamps, &c., at purchaser's cost. Terms to be complied with within thirty days, otherwise deposit forfeited and the property may be advertised and resold at the discretion of the trustees.

DONALD M. McNEALE, Trustee.
NATIONAL SAVINGS AND TRUST COMPANY, Trustee.
Attest: (Seal.) By WILLIAM D. HOOVER, President.
ALEXANDER J. FANT, Assistant Secretary.
Substituted Trustee in Equity Cause, No. 55,952 in the Supreme Court of the District of Columbia.
P—Jy19,D&DS,exSun

Majestics Play Away.

The Majestic Radio nine will travel to Bassett, Va., for a doubleheader with the Bassett semipro team. All players will leave Saturday from Tenth and H streets northwest, at 3 o'clock. The Majestics have a record of 17 victories and 7 defeats for the season.

Colored Dept. League.

Treasury.	AB	H	O	A	Postoffice.	AB	H	O	A
L.Coates,lf	2	1	0	0	Lacy,cf	3	1	0	0
W.Col't,2b	2	0	0	2	Jackson,ss	2	0	0	0
Lewis,1b,rf	3	1	2	0	Johnson,3b	2	1	1	1
Ashford,cf	3	1	2	0	Temple,1b	3	2	4	0
D.Colb't,3b	0	0	0	0	Wash'n,2b	3	1	0	2
Hood,ss	1	0	2	0	Malloy,lf	3	1	1	0
V.C'tes,rf,lf	2	1	0	0	Payne,c	3	1	6	0
Williams,p	2	0	0	2	Wilson,rf	2	1	1	0
Dorsey,c	2	0	4	0	Reed,p	2	1	2	1
Whitl'k,1b	1	0	2	0					
Totals	18	4	12	4	Totals	23	9	15	4

Treasury 0 1 0 2 0—3
Postoffice 0 0 2 5 x—7

Runs—Ashford, Johnson (2), Temple (2), D. Colbert, V. Coates, Wilson, Reed, Lacy. Errors—D. Colbert, Reed, Hood, Wash, W. Colbert (3). Two-base hits—Wash, Lewis. Three-base hit—Reed. Home run—V. Coates. Stolen bases—L. Coates, Temple, D. Colbert. Sacrifice—D. Colbert. Double play—Reed to Temple. Left on bases—Postoffice, 7; Treasury, 3. First base on balls—Off Reed, 2; off Williams, 1. Hit by pitched ball—By Reed (D. Collins). Struck out—By Reed, 4; by Williams, 2.

Departmental League

Unionists.	AB	H	O	A	G. P. O.	AB	H	O	A
Starke,lf	5	2	1	0	Schneider,lf	4	3	1	0
James,1b	4	1	8	1	Homan,3b	2	1	4	3
Harris,rf	4	1	3	0	Hollis,rf	4	2	0	0
Harvey,ss	3	1	3	2	Harding,1b	5	1	10	0
Howe,c	3	1	6	1	Mosedale,cf	3	1	2	0
Whalen,2b	3	0	2	2	Gartland,ss	3	1	2	2
Westb'k,cf	4	0	1	0	Sole,c	5	0	4	3
Buscher,3b	4	0	0	1	Willner,2b	4	1	1	5
Patter'n,p	4	1	0	4	Ingram,p	4	1	0	1
					Lawson,rf	1	0	2	0
					Corkins,cf	1	0	0	0
					Lyons,lf	0	0	1	0
Totals	34	7	27	11	Totals	35	11	27	14

G. P. O. 1 2 1 2 0 2 0 0 0—8
Unionists 0 0 0 1 1 0 0 0 0—2

Runs—Schneider (4), Homan, Hollis, Mosedale, Starke (2). Errors—Starke, James, Harvey, Schneider, Willner, Ingram. Two-base hit—Patterson. Three-base hit—Harvey. Stolen bases—Schneider (3), Homan, Mosedale, Harvey. Sacrifices—Homan (2), Gartland. Double plays—Homan to Willner to Harding, Patterson to Harvey to James. First base on balls—Off Patterson, 3; off Ingram, 2.

AUCTION SALES
(Continued.)

TUESDAY, AUGUST 29, 1933—
THOS. J. OWEN & SON, Auctioneers.

Trustee's sale of valuable improved real estate consisting of a five story and basement stone and brick apartment building containing 78 apartments, facing on Harvard Street at the corner of Mount Pleasant Street Northwest, Washington, D. C., known as "The Embassy."

Whereas, default having been made in the payment of the semiannual interest on the debt secured on the hereinafter-described land and premises by a certain deed of trust bearing date May 1, 1924, and recorded May 9, 1924, in liber 5213, folio 309, of the land records of the District of Columbia, and also in the payment of taxes, and at the written request of the holder of the bonds secured by the said deed of trust, the undersigned, the trustee named in said deed of trust, will offer for sale, under the provisions thereof at public auction in front of the premises, at THREE O'CLOCK P. M., on TUESDAY, the TWENTY-NINTH DAY OF AUGUST, 1933, the following described land and premises, situate, lying and being in the County of Washington, in said District of Columbia, namely: Part of the tract of land called "Mount Pleasant," being a portion of the land conveyed to David G. Swaim, by deed recorded in liber 981 folio 470 of the Land Records of the District of Columbia, described as follows: Beginning for the same at the intersection of the westerly line of Mount Pleasant street with the northerly line of Harvard street, as said Harvard street was condemned and opened by proceedings in District Court Case No. 970 in the Supreme Court of the District of Columbia, and running thence along the said north line of said Harvard street, south seventy-two (72) degrees thirty-nine (39) minutes west, sixty-five and eighty-eight hundredths (65.88) feet to a peg; thence on the arc of a circle, deflecting to the right whose radius is two hundred and forty-five (245) feet, a distance of one hundred and fifty-seven and eighty-two hundredths (157.82) feet to a peg at point of reversed curve; thence still with said north line of Harvard street, on the arc of a cricle deflecting to the left, whose radius is nine hundred and forty-five (945) feet, a distance of twenty-five and sixty-nine hundredths (25.69) feet to the southeasterly corner of the land conveyed to John G. Wolfe by Mary B. Swaim Thompson, by deed dated April 27, 1921, and recorded in liber 4516, folio 411, of said land records; thence north on said Wolfe's east line, one hundred and twenty-one and forty-six hundredths (121.46) feet to an alley; thence on said alley, south eighty-six (86) degrees fifty-one (51) minutes east, two hundred and four and seventeen hundredths (204.17) feet to the said west line of Mount Pleasant street; thence on said west line, south seventeen (17) degrees twelve (12) minutes east, one hundred and six and fifty-two hundredths (106.52) feet to the place of beginning. At the date hereof, the above described land is designated on the books of the Assessor of the District of Columbia, for taxation purposes, as lot 808 in square 2591. Together with all buildings and improvements of every kind and description which have been erected or placed thereon, including all engines, boilers, elevators, dynamos, heating and lighting apparatus, refrigerating plant, and also all, each and every of the permanent or immovable interior improvements and fixtures of every kind and description in or upon said premises, or used in connection therewith, together with all and singular the ways, easements, rights, privileges and appurtenances and hereditaments to said premises belonging or in any wise appertaining.

TERMS OF SALE: One-third of the purchase price in cash, of which a deposit of $15,000 must be made with the trustee at time of sale, and the balance in equal notes of the purchaser, payable in one and two years after date of sale, with interest at the rate of six per centum (6%) per annum and payable semiannually, secured by deed of trust on the property sold, or all cash, at the option of the purchaser. The terms of the sale to be complied with within fifteen days from date of sale, in default of which the property will be resold, at the risk and cost of the defaulting purchaser, after five days readvertisement in some newspaper published in Washington, D. C., all conveyancing, title examination, recording and revenue stamps to be at the expense of the purchaser. UNION TRUST CO. OF THE DISTRICT OF COLUMBIA, Trustee. By GEORGE E. FLEMING, Vice President. (Seal.) Attest: J. WESLEY CLAMPITT, JR., Asst. Secretary.
HAMILTON & HAMILTON,
Union Trust Building,
Attorneys for Parties Secured.
d&dsexsun30tjuly27

LOST 1

SCOTTISH TERRIER—Male; black and brindle; wearing brown collar; name "Sandy;" strayed from 4190 Wheeler rd. se., Congress Hgts. Linc. 3144. Reward.

FOUND 2

FOR ARTICLES LOST
IN DIAMOND CABS:
Brown leather bag containing kodak in cab 46.
Call Lost and Found Dept., North 2868.

PERSONALS 3

ALCO RUBS, infra ray, elec. treatments; your residence or hotel. NO. 2209.

BEAUTIFUL rest home in District suburbs for convalescents and elderly people needing special diet; resident nurse; verandas; large grounds; every care, kindness and consideration shown. Box 213, Washington Post.

BODY MASSAGE — Masseuer from New York City; gentlemen only. Nat. 5058.

CHAMBERS CO.
Complete Funeral as low as $65.

CASH FOR GOLD, silver, diamonds, pawn tickets, jewelry, antiques, platinum. Livingston, 1404 N. Y. ave. Met. 9264.

CHILDREN boarded, nearby Maryland; large grounds, shade. Phone Kens. 90-F-5; Mrs. Musgrove, 7th st. pike.

CONVALESCENTS, aged and invalid, given every attention and care; choice food; special diet; physician's refs. Ad. 3063.

DR DELLA LEDENDECKER—Excellent for back, nerve and muscle troubles; also massage. WE. 1120; 3023 O st. nw.

MASSAGE and ultra violet ray vitality treatment, $2.50. Shoreham Solarium. Ad. 0700, Ext. 467.

CHAMBERS CO.
Ambulance Service, $4.00.

MOTHER will board 2 babies or small children in private home; wholesome food; best care; $5 week. Atlantic 4568-J.

PRACTICAL NURSE will board infants and small children up to 5 years; doctor's references; reas. Clar. 1651.

WHITE NURSE—Alcohol rub; hourly nursing; your home or hotel. NO. 0109.

BALLROOM DANCING.
6 PRIVATE OR CLASS LESSONS, $5.
NO FAILURES. CLEVELAND 5593.

MANICURING At your home or mine. Po. 1672.

FOR CORRECT TIME
CALL
EMERSON 1463

CHAMBERS CO.
One of the largest Undertakers in the World.

FOR WRINKLES—FINESA
Absolutely guaranteed and highly recommended by scientists; removes minor wrinkles, blackheads, rough and scaly skin; restores youthful appearance; it is very economical. Call your druggist or mail your order with $1 to A. Fernandez & Co., distributors, 2631 14th st. nw., Washington, D. C., or call for delivery. AD. 5429.

BEER DEALERS 3A

PRESTO LUNCH.
517 9th St. N.W.—Full course dinner, 25c. Sandwiches and ice cold beer. Open 24 hours.

KELLY'S WINES AND BEERS. WEST 2503.
Free delivery. 3294 M nw. Open always.

KINGSBURY PALE BEER
THE FINEST BREWED IN AMERICA.
Wholesale Only.
Order through your local dealer.
CAPITAL DISTRIBUTING CORP.
719 15th st. nw. NA. 0485.

HOME SERVICE, 1252 H st. ne.; LI. 9897. Beer, bottle or case, delivered till 1 a. m. Crabs, deviled crabs and shrimp.

CLAIRVOYANTS 4

LICENSED BY DISTRICT OF COLUMBIA

LE ROY, 616 5th nw. Tea-leaf reading, 50c; advice on business; cards. DI. 4149.

D'ASHMAN 704 13th St. N.W. Na. 9361.
Readings $1.00. Advice on all affairs of life.

MME. LEE GIFTED LIFE READER
Powers a gift by birth to tell all and help those who are in trouble. Giving names, dates, facts. One visit will mean more than thousands to your happiness. This clipping and $1.00 entitles you to a $2 reading. Hrs., 9-9 daily. 718 7th st. nw. OVER CUT-RATE PERFUME CO.

Ready readers watch Post Classified Ads for new propositions every morning. Put your message before them and get results the same day. Just phone National 4205.

MOTOR TRAVEL 6

CHICAGO AND ALL POINTS. SHARE EXPENSE PLAN. 922 F ST. N.W. PHONE METROPOLITAN 4283.

GREATLY REDUCED RATES TO EVERY PART OF THE UNITED STATES.
Baltimore, Round Trip.
Good Until Used $1
NEVINS BUS LINES
1201 N. Y. AVE. N.W. MET. 4437.

GO by Short Line de Luxe motor coach North, South, West; low rates everywhere. Phone Mr. Wade, District 4224.

AUTOMOBILES for SALE 7

23 REAL BUYS

1932 Chevrolet De Luxe Coupe
Six wire wheels, fender wells, trunk and seat covers. Original finish without a blemish. Motor in best of condition $445

1931 Graham Sport Coupe
Special Six—5 good tires. Motor in best of condition. Green body, cream trim, black fenders $375

1931 Olds De Luxe Sedan
Six cream wire wheels and fender wells, good tires, excellent paint and a dandy motor $450

1931 De Soto "8" Sedan
Beautiful green finish, upholstery spotless, all good tires, powerful motor. A real buy $425

1931 Studebaker Dic. 8 Sedan
Black body, cream wheels with the famous Dictator "8" motor. Good tires, fine appearance $425

1932 Chevrolet Landau Phaeton
De Luxe model, six wire wheels, trunk rack, khaki top, beautiful jet black body and a very powerful motor, clean interior. A real bargain $445

1932 Chevrolet Cabriolet $435
1931 Pontiac Custom Sedan 435
1930 Pontiac Coupe 275
1931 Hupmobile Sedan 345
1931 Oldsmobile De Luxe Sport Coupe 465
1930 Pontiac Sedan 335
1930 Ford Sedan 225
1930 Chevrolet Coach 195
1931 Chevrolet Sedan 295

BARGAIN BASEMENT
1929 Chevrolet Sedan $95
1927 Buick Victoria 75
1928 Nash Cabriolet 95
1927 Nash Sedan 75
1928 Essex Coach 75
1928 Essex Coupe 75
1927 Buick Sedan 95
1928 Nash Coach 95

12 Free Grease Jobs with every used car sold for $150 or more.

L. P. STEUART, Inc.
1325 14th N. W.
Tune In Station WRC
Every Thursday at 9 P. M.

See TOM FIRST
Sales CHRYSLER PLYMOUTH Service
637 N ST. N.W.

'32 Chrysler Coupe
Convertible model. In beautiful condition overall. Seriously, you must drive this car to see its true value $495

'31 Ford Coupe $225
'30 Chrysler 77 Sedan 365
'27 Packard 6 Sedan 245
'30 Studebaker Dict. Sedan 285
'29 Marmon De Luxe Sedan 275
'31 Ford Coupe 225
Buick Sedan 49
MANY OTHERS

Buick '28 Master Sedan, $150
In very good condition.
CALLAN MOTORS, INC.
1529 M St N.W. Dist. 3458.

CHEVROLET 1928 Coach; the price is low, but the quality high. Can't go wrong for $75.
LUSTINE-NICHOLSON MOTOR CO.
Hyattsville, Md. Greenwood 2200.

CHEVROLET 1931 Cabriolet. Snappy black job with red trim and a motor that purrs like a kitten; priced $325; terms, trade.
LUSTINE-NICHOLSON MOTOR CO.
Hyattsville, Md. Greenwood 2200.

CHEVROLET—1932 4-door sedan; private owner; looks and runs like new; $395 for immediate sale. Ad. 5658.

CHEVROLET 1931 Special Sedan, rich maroon finish, mechanical condition checked O. K. by expert mechanics in our shop; $350. Terms, trade.
LUSTINE-NICHOLSON MOTOR CO.
Hyattsville, Md. Greenwood 2200.

FORD—Tudor, 1933. Practically new; must sell. Owner, 1836 Belmont; AD. 8099.

FORDS New, used; best buys in town. N. E. Motor Co., 920 Bladensburg rd. AT. 0200.

FORD 1930 Sport Coupe; perfect mechanical condition and appearance; priced $185.
LUSTINE-NICHOLSON MOTOR CO.
Hyattsville, Md. Greenwood 2200.

FORD 1931 Sport Roadster; splendid condition throughout; motor ready for any trip; enjoy a safe and economical vacation; $250. Terms and trade.
LUSTINE-NICHOLSON MOTOR CO.
Hyattsville, Md. Greenwood 2200.

FRANKLIN SEDAN, $150
Series 11, in good condition over all.
CALLAN MOTORS, INC.
1529 M St N.W. Dist. 3458.

HUPP "8" 1932 sedan. Latest model, new-car appearance and performance; used less than 12,000 miles; bargain price for quick sale.
COLUMBIA MOTOR SALES.
51 Eye ne.; Metro. 3305. 50 H ne.

LA SALLE 1930 Sport Coupe, beautiful new dark blue paint; all new rubber; first-class mechanical condition; $475. Terms and trade.
LUSTINE-NICHOLSON MOTOR CO.
Hyattsville, Md. Greenwood 2200.

NASH SEDAN "26," in good condition; bargain, $65.00. See owner at 728 Minnesota ave. se. Randle Highlands.

NASH '29 Advanced 6 Sedan. Motor reconditioned and guaranteed; new tires; uph. spotless; had only one owner; twin ign., valve-in-head motor. $345; liberal terms. Williams & Baker, Inc., 1507 14th st. nw, Nash Dealers.

NASH 1927 Sedan; because of the unusual care received by its owner this car is classed as an exceptional value; only $75.
LUSTINE-NICHOLSON MOTOR CO.
Hyattsville, Md. Greenwood 2200.

OLDS '30 Sedan, 4-dr.; splendid, $295. Skinker Motor Co., 1216 20th st. nw, Dist. 4310. Open eves.

PLYMOUTH 1932 2d Series Sedan. Light green pearl finish, with quiet, powerful motor; tires like new; guaranteed $475
MODERN AUTO SALES
2303 14th St. NW. COl. 9396.

Pontiac '32 Custom Sedan
Almost new; $565 off new price.
FRED L. MORGAN, 1341 14th St. N.W.

PACKARDIZED USED CARS
Ask the man who bought one.

REPOSSESSED cars belonging to Finance Co. stored here will be sold for balance due on each car. Rear 1615 Oh st. nw.

HUDSON '29 4-dr. Sedan, $275; trunk; good tires, &c.; a bargain.
TAYLOR MOTOR CO.,
14th and R Sts. N.W.

BETTER USED CARS.
GRAHAM MOTOR SALES.
1526 14TH ST. N.W.

PLYMOUTH AND DESOTO.
BLANTON MOTOR CO.
Plymouth and De Soto Dealers.
3-11 New York Ave. N.E.

For Chevrolet Bargains See
OURISMAN CHEVROLET
625 H ST. NE.

MORE VALUES FOR LESS MONEY.
NOLAN MOTOR CO.
1111 Eighteenth St. N.W.

(Continued on Next Page.)

The shortest means to quick results. Post Classified Ads. National 4205.

AUTOMOBILES for SALE 7
(Continued.)

$5 To the Mechanic Who Inspects the Car You Buy

GRAHAM 1932 8 "Blue Streak" 5-pass. Sedan. 5 wire wheels. Blue "Pearl Essence" finish. Whipcord upholstery. Perfect throughout. The style leader. This beautiful car is a bargain at..... **$625**

BUICK 1931 Big 8, 5-pass. Sedan; 6 demountable wood wheels and trunk rack; 132-inch wheel base; 104-h.p. motor. New tailored seat covers; black Duco finish that looks new. Tires show no wear. Motor good as new. Guaranteed throughout..... **$795**

NASH 1932 Standard 8 Sedan; 5 wire wheels. Tan Duco finish that looks like it just left the factory. Whipcord upholstery clean as a pin. Tires and motor perfect. This car run less than 10,000 miles. Guaranteed..... **$695**

BUICK 1930 Master 6 Coupe, 4-pass. New tires, upholstery clean. Motor reconditioned throughout. Black Duco finish, good as new. This beautiful car has many years of perfect service. Guaranteed..... **$545**

STUDEBAKER 1932 Sport Coupe; rumble seat. This fine car has run less than a year, and has new-car appearance. Must see this car to appreciate what a bargain it is..... **$645**

BUICK 1931 Small 8 Sedan; dark blue Duco finish in beautiful condition. Tires and motor perfect; upholstery clean and fresh. This economical car has a large, roomy body for five, and is easy to park..... **$575**

CHEVROLET 1932 Sport Coupe; rumble seat; 5 wire wheels. Dark blue body. This looks like it just came out of the factory. Guaranteed..... **$445**

BUICK 1931 Small 8 Sport Coupe; rumble seat; 5 wire wheels. New black Duco finish with green stripe. Motor good as new. Tires excellent. This car guaranteed throughout..... **$575**

CADILLAC 1931 De Luxe Sedan; driven by a private owner. In excellent condition throughout. The motor is perfect; paint and tires practically new. A real buy at..... **$1245**

PONTIAC 1932 "8" Coach; driven only 5,000 miles; looks like new. Dark Duco with perfect rubber; clean as a pin..... **$595**

STANLEY HORNER, Inc.
1015-14TH ST. NA. 5800
1111-14TH ST. NA. 7651

MID CITY AUTO CO.
1711 14th St. N.W. DEcatur 5051.
'31 Olds. Patr. Sedan..$495
'32 Willys Coach..... 435
'31 Hudson "8" Coupe 395
'31 Chev. Spt. Rds.... 295
'30 De Soto Sedan.... 295
'29 Chevrolet Coupe.. 195
'29 Ford Tudor..... 125
'28 Oakland Spt. Coupe 69
'26 Chrysler '70' Sedan 65

Dodge "8" Demonstrator '33 Sedan. TREW MOTOR CO. 1509 14th St. N.W. DEcatur 1910.

Buy a "Chernerized" Used Car. CHERNER MOTOR CO. 1781 Florida Ave. N.W.

AUTO TRUCKS—TRACTORS 8
GOOD USED TRUCKS
BEER TRUCKS
Bargains in vans, deliveries, dumps and trailers; reconditioned and repainted. STERRETT OPERATING SERVICE 30 M ST. NE. GMC Branch. Met. 0505

GARAGES 12
$4 MONTH.
Brick garages, located in Petworth, near Ga. ave.; also near 14th and Belmont sts.; downtown location, $6. CHAS. D. SAGER. National 0036. 924 14th St. N.W.

WANTED—AUTOMOBILES 13
CASH—READY—CASH
for good used cars.
Siegel Motor Co., 645 Md. Ave. N.E.

Spot Cash For Your Late Model Used Car
MANHATTAN AUTO & RADIO CO.
1706 Seventh St. N.W.

CASH FOR YOUR CAR
or will pay unpaid balance and give you difference in cash. See Mr. Barnes, 1729 14th St. N.W.

RECOMMENDED SERVICE 14
The following business concerns guarantee satisfaction to Post readers. Any complaint found necessary to be made to The Post will receive prompt attention. For admission to Recommended Service Column call National 4205, Branch 43.

ALTERATIONS, repairs, new work; from cellar to garret, inside or out; service includes est., plans, construction. V. T. H. Bein. Renovize now. Wis. 4810.

CALL Capitol Heights 374 for your house painting, roof painting, calking and papering; guaranteed work; reas. prices.

CARPENTER & CONTRACTOR—Large and small jobs; floor finishing, construction and all kinds of remodeling; very reasonable. Arthur Reese, De. 3621.

CARPENTERING, painting, plastering, papering, roofing, guttering and spouting; repairing in general; no job too small. GE. 8665. Insley

CARPENTER-BUILDER—Alterations and new work of all kinds; very reas; estimates cheerfully given. DI. 2459.

DECORATING, roofing, papering, painting, general repairing; guar.; reas. M. L. Smith, 2118 18th nw.; NO. 5601.

PAINTING, PAPERING and home improvements. Easy terms. Will save you 25% to 35% on all orders received before August 31. M. L. Weiss Co., 3927 Georgia ave. nw. Phones ADams 9161 and COl. 6725.

PAPERING rooms, $5; paper incl.; this week only; work guar.; painting; reas. James Jones, 1629 6th nw.; FO. 1253-W.

RELIABLE TRAVEL BUREAU—Cars daily to all points. 1101 14th nw. Call Me. 4090.

REMODELING AND REPAIRING, papering, painting and concrete work done by skilled workmen; moderate prices. Col. 6574.

NOTICE!
Don't wait 'til fall rush. Have painting, papering and all repairs done NOW at lowest prices. Estimates given free. Mr. Davenport, AT. 4568-J.

PAINTING First-class work at low prices. All work guaranteed. Call Stough, CO. 3427-J.

WINDOW Cleaning; 5c, 10c; floor waxing, 75c rm. M. Mays. HI. 0269.

CHARLES B. BROOME
Heating and plumbing. Special attention given repairing and remodeling. Our trucks equipped for emergency. No back-to-the shop trips. 614 F ST. NE. ATL.3557.

BEAUTY PARLORS 15
SPECIAL—Permanent wave, $2.50. Croquignole ringlet, special, $3.50. Lady Beautiful Shoppe, Room 605, Westory Bldg.

MOVING—STORAGE 16
AARION VAN CO.—3 rms., $5; 4 rms., $7; 5 rms., $9; reliable, white. Clev. 9792.

LOCAL, long-dist. moving; 3 rms., $4 up; 6 rms. $10 up; trunks, 75c up. Scott Trans. Co., 1819 6th nw.; NO. 6466.

MOVING, hauling; white supervision; reasonable, reliable. Castle, DE. 5677.

HELP WANTED—FEMALE 17
LADIES—Two; of refinement; for pleasant, profitable work; no canvassing; full or part time. See Mr. Hull, 9-12 a. m., Room 603, International Bldg.

PREPARE for pleasant switchboard positions. We teach you in 1 wk; complete course only $10. Apply 226, Bond Bldg.

SELL finest 21-folder $1. Christmas assortment. Beautiful parchments. Novelty cut-outs, comics, silhouettes. Also 50c bargain. Request samples. Doehla, Dept. 73, Fitchburg, Mass.

Gasoline Alley

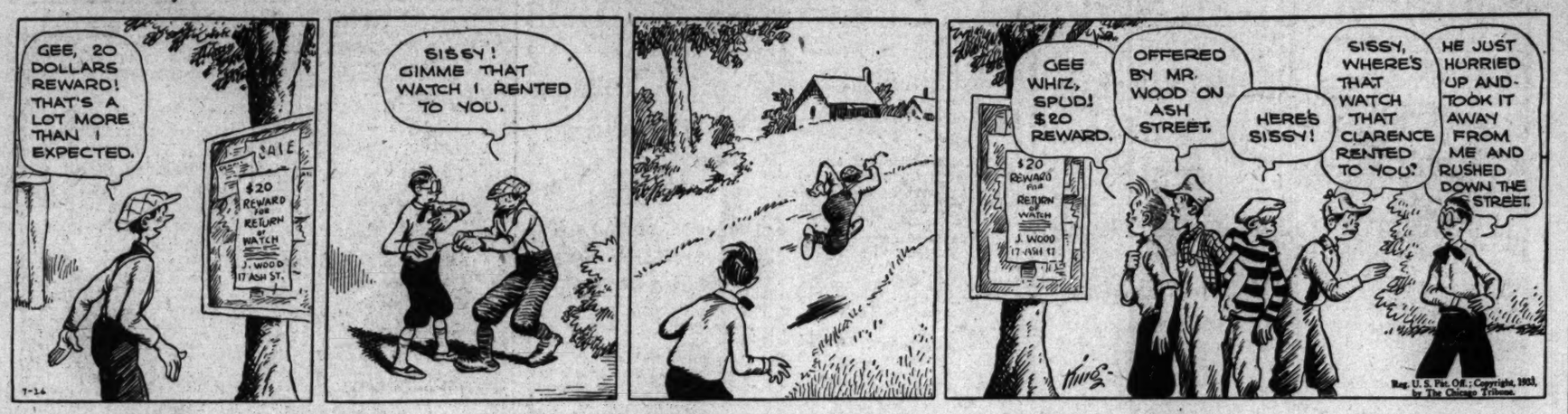

Gone Collecting

HELP WANTED—MALE 18
BARBER wanted. 3401 Georgia ave. nw.

BARBER wanted; must be first-class. Apply 5501 Georgia ave. nw.

COLLECTOR with car; fairly experienced on installment clothing account only. Apply 623 7th st. nw.

MAN—If you are a salesman and can live on about $80 the first month, see me about a position now available. Mr. Griggs, 9-12 a. m., Room 603, 1319 F st. nw.

MAN (white) to manage candy and popcorn stand booked for fairs; must have light truck. Reply after 5 p. m. L. J. Frederick, 606 Pa. ave. se.

MAN with car to assist salesman generally; straight salary; cash bond required. Box 12, Washington Post.

MAN wanted to invest $1,000 or more in manufacturing plant and take position as manager in Washington. Salary, $150 per month. P. O. Box 7043, Stewart Station, Richmond, Va.

MEAT CUTTER—Experienced only; must be steady, reliable man. Mr. Schwartz, 500 7th st. sw.

MEN—Several; ambitious; white; willing to work hard and learn new line. 738 Investment Bldg.

MEN wanted—Two young, neat appearing, for special advertising work. Apply 9 to 2 p. m., 908 National Press Building.

SALESMEN—Responsible, adaptable, willing to work 55 hours per week; thorough training; no deposit or investment. Box 142, Washington Post.

COLORED CHAUFFEURS
With identification cards.
BEST PROPOSITION
IN THE CITY.
GENERAL CAB CO.
81 M ST. SW.

BEST PROPOSITION
IN THE CITY
For White Drivers
With Identification Cards.
CITY CAB CORP.
1121 21ST ST. NW.

TAXICAB CHAUFFEURS
REDUCED RATES
FOR DRIVERS ON
BLUE LIGHT CABS
REDUCED RATES.
STEADY DEPENDABLE MEN REQUIRED.
211 QUE ST. N.W.

MAN with some sales experience to sell electrical appliances; good compensation. Apply employment office, 4th fl. Lansburgh's Dept. Store, between 1-3 p. m. today.

HELP—Male and Female 19
FEDERAL Employes Benefit Association desires local representatives; excellent opportunity for ex-Government employes or others. Write Postoffice Box 187.

SITUATIONS—FEMALE 21
COLORED girl wants housework or work of any kind; references. Dec. 4729.

HAND IRONING—Or short order cook preferred, wanted by intelligent colored girl. Call Ad. 8065.

STENOGRAPHER—Real estate and building experience; efficient secretary. Reads blueprints, etc. Col. 0041.

STENOGRAPHER wanted. Experienced, capable and efficient; rapid typist; good education; salary open. Col. 7649-J.

STENOGRAPHER—exp.; type 70 W. P. M.; take rapid dictation; alert; needs employment. Met. 8771, Apt. 608.

SITUATIONS—MALE 22
COLORED man, young, competent, experienced, desires work of any kind; has driver's permit; refs. Met. 2011.

SITUATIONS—Male—Female 23
PHONE Eureka Emp. Exch., Est. 1897; rec. help any capac.; city or away. NA. 2808.

BUSINESS OPPORTUNITIES 24
BARBER SHOP for rent; 3 chairs. Apply 1348 Parkwood pl. nw.; Col. 8145.

BARBER SHOP for sale; 4 chairs; $250. 603 G st. nw.

OFF SALE BEER STORE—NW. section; doing good business, increasing daily; rent, $35; heat furn.; reas. Box 214, Washington Post.

SHIRLEY INN—Ladysmith, Va., 71 miles south of Washington, on Washington Highway; 5 acres land; 17-room tourist home, with bath and lights; filling station, grocery store; 5-car garage; chicken house and lot; $3,700.

VALET SHOP—Business over $700 monthly. Excellent location; low rent. OWNER MUST SACRIFICE; $850 cash if sold at once. R. M. De Shazo, 1130 14th st. nw.

WANTED—Small grocery, fruit, meat or small business; prefer to hear direct from owner. Call Mr. Mundy, Nor. 2000.

WILL trade 3-chair barber shop; 1 year old; for good running automobile; established business; $25 rent. Apply Box 11, Washington Post.

BUSINESS OPPORTUNITIES 24
(Continued.)

BREWERY.
Will give exclusive territory for nationally known beer to responsible parties; D. C., Va., N. Carolina open. Box 209, Washington Post.

AUTOMOBILE LOANS 25
—LOANS PROCURED ON AUTOS.
M. GREENBAUM,
1004 EYE ST. NW. MET. 8662.

MONEY TO LOAN 26
MONEY TO LOAN to responsible parties of good character. LINCOLN SERVICE CORP., Suite 209, Woodward Bldg.; phone National 2003.

ON diamonds, watches, jewelry, silverware, &c.; no adv. arrangements necessary; lowest int. rates. Rosslyn Loan Co., Rosslyn, Va.

STOREKEEPERS—If you need money see us. 908 Dist. Nat'l Bank Bldg. Me. 4813

Reasonable, Courteous, Quick Service. FIDELITY PLAN CORP., 1409 L st. nw.

INSTRUCTION COURSES 29
BUSINESS COURSES—Our individual instruction courses save time and money. Potter's Business College. Nat. 4717.

WASHINGTON SCHOOL OF BEAUTY CULTURE—Night and day classes; positions obtained; summer rates. Apply Suite 225, Natl. Press Bldg.; Metr. 6362.

DOGS—CATS—PETS 31
BOSTON TERRIERS, 3 months old, excellent blood line, well marked, $20 up; also at stud, 2 fine Bostons; fee $10. William A. Thour, 738 11th st. ne.

DOBERMAN PINSCHER—Male; 1 year; excellent; judged championship qual.; litter out of Susanne of Smithcourt; sired by Ch. Hahn's Troll of Lawnwood; gr. sire International Ch. Claus V. Salzalsburg; exc. reason for sac. to good owner. GR. 2259.

DOG—Police, 3 mos. old; can be seen at any time. 640 8th st. ne.

ENGLISH BULL TERRIERS — White; 8 weeks old; females, $5. Thos. G. Cunningham, 710 Mt. Vernon ave., Alexandria, Va.; Alexandria 1853-W.

ENGLISH BULL pups, pedigreed, unusual markings, age 9 mos.; a pet and show dog. 3738 Albemarle st. nw.

POMERANIAN puppies; eligible A. K. C. registration. 15 Grove st., Hyattsville, Md.; Greenwood 1613-J.

PUPS—Irish setter; thoroughbred; 7 weeks old; $20 each. Shepherd 3352-W.

MISCELLANEOUS for SALE 35
ADDRESSOGRAPH—Model 1100; used only twice, $198; sacrifice $100. Dist. 9344.

ALL leather goods, luggage, trunks, bags, English saddlery; also repairing. G W King, Jr., 511 11th nw.; NA. 4242.

BILLIARD and pool tables, all sizes; supplies; repairing. Conn Billiard & Bowling Supply Co., 810 9th st. Dist. 4711.

BILLIARD and pool tables, all sizes; supplies; repairing. Conn Billiard & Bowling Supply Co., 810 9th st. Dist. 4711.

CASH REGISTERS—New and 2d-hand; easy payments; no interest charges. 1208 H st. nw.; NAt. 1376. National and Remington, new models.

CHAIRS FOR RENT—Very reasonable for bridge parties, meetings, &c.; quick service. Dist. 8112. D Notes, 633 Ind. ave

COAT—Leopard; beaver trimmed; size 34; fur best cond.; cost, $500; will sacrifice. Box M-26, Washington Post.

DIAMOND RING—18 carat mounting, 2 diamonds, $50. DIst. 0413.

DINING ROOM and other furniture; reasonable. AD. 10356.

ELECTRIC FAN, used Westinghouse, direct current, 16-inch type; good condition; $13. Pollock, Inc., 1222 Conn. ave.

ELECTRIC RANGE, L. & H., almost new; reasonable. Georgia 5015.

FURNITURE—Parlor chairs, tables, refrigerators, French doors, casement sash, beds and pedestals, breakfast sets, mirrors, odd pieces. NO. 9253.

HARVARD CLASSICS—Fine set; cheap at $18.95. Economy Book Shop, 901 E nw.

MILLINERY FIXTURES, wall racks, hat stands, hat stretches, cash register, table, 2 chairs, 3 mirrors; reasonable. 705 12th st. nw., above G.

MATS FOR SALE—Quantity of used stereotype mats; size 18x23 inches; excellent for insulating attics, &c.; may be used in panel design for very attractive walls; cost practically nil. $1 per 100. Phone Mr. Ellington NA. 4205.

PAINTS—Ready mixed Valentine's product; reasonably priced. 4611 14th st. nw.

PIANOS FOR RENT—Up., $3.50 and $4 per mo.; finest rental stock in Wash. NA. 3659. W. W. Kimball Co., 721 11th st.

REFRIGERATION CASE, Hussman, 10-foot, full display; suitable for meat market or delicatessen; with ¾-h. p. refrigeration machine. Will sell both or separate very reasonably. National Lunch, 1855 7th st. nw.

SINGER sewing machines; drophead, $5, $7.50, $10; good cond., 637 H st. ne.

SINGER sewing machines; dropheads, $5 up; portables, $12 up. 3337 Conn. ave.

STANDARD 60-inch porcelain enamel double drain board sink; single spout fixture incl.; $25. 3612 T st. nw.

TYPEWRITERS—Current model Coronas and L. C. Smiths for rent; bargains in rebuilt and reconditioned machines. The L. C. Smith and Corona Typewriters, Inc., 1018 15th st. nw.; Natl. 0411.

TYPEWRITERS—All makes sold, rented, repaired; new and reconditioned portables; lowest prices; easy terms. Typewriter Sales & Service Co., 811 17th st nw. Nat. 5666

U. S. PARK POLICE BICYCLES—Just taken in trade. These bicycles are as good as new and are known for their speed and durability. The prices are the cheapest in the city. We also have other used bikes and new ones at real low values. We call for and deliver free all bikes and our repairing department is the best in the city. Don't miss this opportunity. Mount Vernon Cycle & Sport Shop, 738 9th st. (opp. Palace Laundry. Open till 8.

WALL PAPER—Special room lots, $1.25; sufficient for ceiling, side walls, border, room 10x14x18; wide selection. Walter Morgan Co., Inc., 421 10 nw.; NA. 7888.

SPECIAL OFFER
BABY GRAND PIANO
A good small-sized piano can be had for actual balance due of only $194. Just continue payments of $1.50 weekly. Free piano lessons. Come in and see it today. It won't stay long at this price.
HOMER L. KITT CO., 1330 G ST. NW.

MISCELLANEOUS for SALE 35
(Continued.)

FRIGIDAIRE & KELVINATOR
All sizes, convenient terms. Lewis Electric Co., 3919 Windom pl. nw. Cleve. 2000.

BOATS FOR SALE 35A
CABIN CRUISER—48 ft., $500 cash, $40 monthly. $1,400; cost $8,000. Shep. 2889-R.

JOHNSON SEA HORSE—16, with electric starter, $99.75. Johnson Motor Sales Co., 812 9th st. nw.

ROWBOATS—$19.50; dinks, $16.50; outboard boats, $30 and up. Boats built to order. West 2497.

WANTED—MISCELLANEOUS 36
ANTIQUE JEWELRY, gold; highest prices paid; gold teeth, diamonds, watches, coins. Jewelry Exchange, Inc., 434 9th nw.

ANTIQUE jewelry, gold teeth, watches, diamonds, silver, coins, music insts.; full price paid. Schiller's, 444 9th, cor. E nw

BEST CASH PRICES paid for furniture, rugs, household goods, &c. For best results call any time. Linc. 5438.

BOOKS BOUGHT in any quantity; bring them or phone Metropolitan 5415. Pearlman's Big Book Store, 933 G st. only.

CASH for furniture, household goods and apparel. Call Cohen, Met. 7749.

CASH FOR GOLD watches, diamonds, jewelry, antiques, silver, pawn ticket. Livingston, 1404 N Y ave. ME 9264

HIGHEST cash prices paid for used furniture; we do moving also. North 4753.

WASHING MACHINES—Cash for used and old electric washers; give make. Johnston, 106 Flower ave., Takoma Park, Md.

WE BUY for our manufacturing dept. old GOLD and SILVER. We pay highest cash prices. A. Kahn, Inc., 41 years at 935 F st. nw.

WE PAY CASH
For old gold, silver, watches and diamonds and old jewelry. Selinger's, 818 F st.

OLD GOLD, SILVER
WATCHES, DIAMONDS
And discarded jewelry wanted for our mfg dept. Full cash value paid.
SELINGER'S, 818 F St. N.W.

COUNTRY BOARD 39
THE GRAYSTONE FRUIT FARM, Edgemont, Md.—Summer boarders; elevation 1,150 ft. C W. Baker.

SUBURBAN ROOMS 39B
EDGEMOOR, MD., 4809 Montgomery lane. Room with bath, private home. Wisc. 4370-J.

Suburban—Rooms & Board 39C
OAKDALE VILLA, Glen Echo, Md.—Furnished room, $15 month; rm. and board, $40 and $45 mo.; shady grounds, verandas. Bradley 657; opposite golf club

VACATION PLACES 41
STONE HARBOR, N. J.—Bright, cheerful, homelike cottage; very fine table; near bay and beach; $15 wkly.; children, $8. 101st st. and Sunset Drive, A. M. Haggland.

ROCK HALL, MD.
On the Eastern Shore, overlooking the bay, opposite Annapolis; private family; swimming, boating, fishing and horseback riding; 45-acre farm; two baths, electricity, other conveniences. Adults, $15 a week; $3 week-ends; children, half price. Box 128, Washington Post.

RURAL HOME HOTEL
SHADY SIDE, MD.
On Chesapeake Bay and West River; bathing, boating, fishing, crabbing; free motorboat rides, free rowboats, free tennis court, free playground; large lawns, spacious grounds, shade trees; rates from $10 to $15 per week, $2.50 per day; children, $1 week for each year of age. A. W. Andrews, Mgr., phone West River 217-F-11.

ROOMS—FURNISHED 42
A ST. NE., 227—Large, attrac. bed-sitting rm., 1st fl. front. Call after 5. Rent reasonable.

ARIZONA HOTEL—310 C st. nw., block off Pa. ave.; neatly furnished rooms; lobby; 3 baths on each floor; shower bath; continuous hot water; $4 week up; transients, 75c to $1.

CATHEDRAL AVE., 2202—Near Wardman Park. Room with bath, south exp.; reference. Na. 2433 till 5 p. m.; Adams 9094 after 6.

CENTRAL—For guests who appreciate an unusual, attractive rm. and 2-rm. suite (8 wind.); contin. h. w., phone, radio. 1626 17th.

CHEVY CHASE, D. C.—5310 Reno rd. Attrac. front rm., adj. bath; SE. exp.; 3 windows; a. m. i. CL. 0173.

COL. RD. NW., 1331—2 connecting rms., next to 2 fl.; 2 children taken; prices reas.; board optional. AD. 5650.

COL. RD. NW., 1502—Newly decorated single and double rms.; radio, unlim. phone; l. h. k. optional; $4-$5 weekly.

COLUMBIA RD., 1834—$3 wk.; single rms.; clean, cool; 4 baths; inst. h. w.; 2 car lines; maid serv.; ballroom, $2.50; men. AD. 10213.

COMFORTABLE rooms, single or double; newly deco.; nicely furnished; gent.; reas. 1361 Meridian pl. nw.

CONNECTICUT AVE.—Large room with private bath; also small room with private bath and private entrance. Apt. 4. North 1747.

DECATUR ST. NW., 439—Well-furn. room and bath in private home; suitable two gentlemen; reasonable; near bus line.

DOWNTOWN (1225 13th st. nw.)—Handsomely furn. 2d fl. ft., 3 wind., $5 wk. Also large rm., running water, $4 wk.

DOWNTOWN—11th st. nw., 1111. Desirable rms.; c. h. w.; $3 wk. up; $10 mo.

DOWNTOWN—Reliable man to share large, nicely furn., cool ft. rm.; $2.50 week; conv. parking; refs. required. NW. 1009.

DUPONT CIRCLE, 1612 19th st. nw.—Pleasant front room; modern; five windows; hot water; reasonable rent.

DUPONT CIRCLE—1909 N st. nw. Large, attrac. l. h. k. rm. with kitchenette, 1st fl., $8.50 wk. Also front bedroom, $6.

DUPONT CIRCLE—1747 P st. nw. Nice clean single or double rm.; in physician's home; every convenience; reasonable.

DUPONT CIRCLE—1735 P st. nw. Bright, neatly furn. ft. 1-rm., kit. apts.; comp. l. h. k.; $6.50-$7.50 week.

ROOMS—FURNISHED 42
(Continued.)

EMERSON ST. NW., 721—Large, nicely furn. front room, suit. for two; board optional; reas. Ad 9894.

EVERETT HOTEL—Large rms., with phones; hot and cold running water; elev., lobby; walking distance all depts.; Special rates to Sept. 1. NA 8130

EXCLUSIVE COLLEGE fraternity will rent rms. with full club and house privileges, 2 or 3 refined young men, $15 mo.; refs.; nr. Dupont Cir. Ster. 9700, house mgr.

FRANKLIN PARK HOTEL—1332 Eye st. nw., Apt. 75. Lovely rm.; priv. family; walking dist. all depts. Me. 4055.

G ST. SE., 1219—Conv. to Navy Yard and 2 car lines; cool back rm. for 2 gentlemen, $25 mo., $15 single; board optional.

HARVARD ST. NW., 1408—Large, well-furn. ft. rm., kitchenette, l. h. k. apt.; electric range; also other rms.; reduced.

HOTEL LOGAN—50 rooms, 38 baths, elevator; rooms with phone, $1 up; weekly, $5 up; monthly, $20 up. North 2000.

INGLESIDE TERRACE NW., 1875—Nr. 18th st. and Park rd. Cheery rms.; comp. l. h. k.; large porch; beautiful view Rk. Ck. Pk. AD. 2698-W.

L ST. NW., 1515—Nice clean double front rms.; l. h. k.; homelike; $6.50 week.

LANIER PL. NW., 1767—Nr. 18th st. and Col. rd. Attrac. rm.; cool and comfortable; inst. h. w., unlim. phone; gentlemen; reasonable.

MASS. AVE. NW., 2110—2 attrac. studio rms.; fireplace; also l. h. k. rm.; unlim phone; walking distance.

MASS. AVE. NW., 1107—Large, airy, 1st-floor front room, private family, convenient downtown; best residential section.

MT. VERNON PL., 811—Basement and other l. h. k. rooms; central location; very reasonable. Met. 1100.

N ST. NW., 1742—Light, airy front room; twin beds; next bath; phone in room; comfortable; reasonable.

NORTH CAPITOL ST., 2711—Single or double room, opening on porch; bath adjoining; on car lines; adults only; private family.

N. J. AVE. SE., 419—Near Capitol. Sleeping and l. h. k.; cool, clean, nicely furn.; inst. hot water; $2 week up.

NEWTON ST. NW., 1625—Cool, comfortable rm., owner's well-kept, conveniently located home; rent greatly reduced.

O ST. NW., 1227—Downtown; walking distance; clean, comfortable rms.; $4 weekly up; also light housekeeping.

PARK RD. NW., 1827—Attractive, cool corner rm.; near cars; priv. bath optional; also smaller; very reasonable. Col. 10322.

PETWORTH—446 Emerson nw. Attrac., cool, so. exp. rm., with porch; prefer lady; very reas. to desirable person.

PETWORTH—626 Hamilton st. nw. Attrac. cool ft. rm., bath, with shower; private home; $10 for 1 or 2 gentlemen.

PETWORTH, 227 Longfellow—Attrac. furn. desirable rm.; convenient transportation; very reas. Call Ge. 3699 or No. 6290.

QUE ST. NW., 2217—Attrac. newly furn l. h. k. rooms; also others; unlim. phone; c. h. w.; rates reas; board optional.

QUE ST. NW., 2217—Attrac. furn. newly dec. l. h. k. rms.; also others; unlimited phone; cont. h. w.; reduced rates.

REDUCED RATES—1202 N st. nw. Large cool back parlor room; nicely furnished; adults. Dist. 1342.

R. I. AVE. NW., 1634—Attrac. double rm., with dressing rm.; lavatory; newly furn.; twin beds; grill privileges; also single ft.; walking distance; reasonable.

THE SHERMAN, 1101 15th nw., Apt. 202. Nicely furn. double rm.; for 1 or 2; priv. apt.; all conveniences; reasonable

THE SHERMAN—15th and L sts. nw., Apt. 404—Large, attrac. rm., semipriv. bath; kit. optional; completely furn.; private.

TILDEN GARDEN—Attractive large, cool room, private bath, exclusive residence. Gentlemen. Phone CL. 3677.

WARDER ST. NW., 3656—Bright, 2d fl. rm., with screened porch; next bath; grill priv.; all conv.; reas. Ad. 8558.

1 AND 2 ROOM apts., $5, $6, $7 weekly; nicely furn.; telephone. Apply 145 12th se.

1ST ST. NW., 2119—Large front room; 2nd fl.; nicely furn.; l. h. k. privileges; $6 wk. NO. 3984.

223 2D ST. SE.—Lovely front room; reasonable; nice surroundings.

6TH ST. NE., 316—2d-floor front; 2 large h. k. rms.; $7.50 wk.; also large sleeping room, $4 week.

529 OGLETHORPE ST. NW.—Furnished room for 2 people; garage if desired. GEorgia 4477.

659 S. C. AVE. SE.—Nicely furnished; adults only; 10 min. Capitol or Navy Yd.

1020 7TH ST. NE.—2 or 4 clean rooms and bath; l. h. k.; second floor; new home; summer rates.

11TH ST. NW., 1240—Neatly furn. front room, near bath; c. h. w., all conveniences. $4 wk. Met. 5803.

1242 12TH ST. NW.—Large room, next to bath; $3.50; small, each rm., $2.50.

13TH ST. NW., 3218—Large room; lighted closets; 2d fl.; nicely furnished; $3.50 week. Col. 2318.

13TH NW., 1317—Cozy rooms in pleasant private home; porch, yard, piano, radio; $2.50 each, double; $3.50 single.

14TH ST. NW., 1125—Neat rm., $3; also large rm.; next to bath; reasonable.

14TH ST. NW., 3533—Attrac. rooms; next bath; cont. h. w.; suitable gentleman; convenient location; $3 weekly.

14TH ST. NW., 3533—Large, bright room; next bath; $4 weekly; prefer gentlemen; cont. h. w.; call any time.

1521 R. I. AVE. (Scott Circle)—Desirable single, double rooms, convenient bath; garage; reduced rates; transients considered.

16TH ST. NW., 3300—Large room, south exp., for 1 or 2, gentlemen preferred; cafe in building. Ad. 1928-J.

16TH ST. NW., 1825—Large, clean room, next bath, suitable 1 or 2; $3 weekly for 2; home privileges; free phone; garage.

16TH ST. SE., 402—Two neatly furnished rooms for l. h. k., next to bath.

16TH ST. NW., 1846—Desirable rm.; next bath; cont. h. w.; $15; also large room; single or twin beds; gentleman.

1729 P ST. NW.—Dupont Circle. Well-furn. 2d-floor front; bed-living or twin beds; also bed-living room, with private bath; continuous hot water. Also small apt.

18TH ST. NW., 2427—Nr. 18th and Col. rd. Attractive room with private porch; newly decorated; rent reasonable.

2119 1ST ST. NW.—2d-fl. ft.; large, nicely furn rms.; l. h. k. permitted; $5 and $6.50 week. NO. 3984.

ROOMS—FURNISHED 42
(Continued.)

42D ST. NW., 4621—Large, modernly furn. front room; prefer woman, employed; good ref.; private home. Cl. 5797.

DOWNTOWN—BACHELOR APT.
Attrac. room; for gentlemen; in large modern apt. 1401 Eye st. nw.

MERRILL MANSIONS
1361 Fairmont st. nw.—Beautiful, bright, 1, 2, 3 rm. apt., priv. baths, newly dec., attrac. furn.; also single rms.; summer rates.

NEW INN 608 9TH. $1-$1.50-$2 per day; $5-$10 weekly.
INSPECTED ROOMS
Gibson Rental Bureau, Inc., 816 15th st. nw. Phone NA. 5578. Inspects rooms offered to the public, gives full details; directs you quickly to the kind of room you want. NO CHARGE.

Furnished or Unfurnished 44
KANSAS AVE. NW., 4929—Attrac. corner home; 1, 2 or 3 rms. on 2d floor; all outside rms.; reas.

ROOMS and BOARD 45
BILTMORE ST. 1960—Try Biltmore Villa for cool, attractive rooms; meals; one with sleeping porch, semiprivate bath; lovely rooms; 1 block to car line; reas. AD. 6496.

BROWNSTONE TERRACE, 1838 Conn. ave. nw.—Delightfully cool rooms; congenial home; excellent service; club rates for summer; ladies or gentlemen.

CENTRAL, 1741 K st. nw.—Large, airy double, single rms.; twin beds; excellent meals; home atmosphere; parking space.

COOL ROOM, beautiful priv. home; spac. ground; tennis court; real home cooking; privileges; garage; reas. CL. 3913.

FAIRMONT NW., 1443—2d-fl. lovely ft. rm.; nr. 14th st. car; board, $8 wk. AD. 4064.

FERN PL. NW., 727—Near Walter Reed. Rm., single or double; detached home; employed couple or men. GE. 3852.

K ST. NW., 1733—Attrac. single-double rms., with board; $35-$37.50; pleasant home

K ST. NW., 1333—Adj. Hamilton Hotel. Downtown; single and double rms.; excellent meals; very reas.; shopping dist.

M ST. NW., 1710—Large, comfortable, cool double room; twin beds; nutritious food; summer rates. Dist. 4767.

MORRISON ST., 3733—Ch. Chase, D. C. Beautiful rms. with priv. and semipriv. baths; twin beds; delicious meals; gar.

MT. PLEASANT ST. NW., 3110—Cool section, overlooking R. C. Pk.; Mt. Pleasant car line, 16th st. bus ½ block; double rms., $32.50 ea. person. AD. 5818.

NR. CONN. AVE.—1830 Phelps pl. nw. Homelike club for refined gentlemen; very large, beautifully furn. house; single, double rms.; showers; excellent meals and laundry if desired; entertaining facilities; attrac. rates. Pot. 0621.

PARK RD. NW., 1328—Beautifully furn., quiet, homelike; delicious meals. If not satisfied with your present location, give me a trial; very reasonable. Col. 7956-J.

RHODE ISLAND AVE. NW., 60—Large double rm.; suitable for 2; delicious home-cooked meals; $27.50 each. Po. 1541

RHODE ISLAND AVE. NW., 1626—Lovely single and double rms. in beautiful home; large drawing and entertaining rms.; excel. meals; $30 up; tourist accom.

THE EVANGELINE RESIDENCE—1330 L st. nw. High-class accommodations; for young women; splendid meals; congenial atmosphere; rates, $8.50 and up per week. NAtional 7870.

THE HILLCREST, 13th and Girard NW.—1st and 2d fl. rms., bath; well-balanced meals; large recep. rm.; summer rates.

VT. AVE. NW., 1211—Home of refinement; double, single rms.; excellent meals; reduced rates; transients accommodated.

WYOMING AVE. NW., 1863—Young lady will share large double front rm.; 2 windows; twin beds; home-cooked meals; reas. rate; also single. Col. 5328-J.

1ST ST. NW., 2119—2 large rooms; 2d-fl. front; suitable l. h. k.; $35. NO. 3984.

2D ST. NE., 101—Double and single rms.; excellent meals; rates, $25 ea. for 3, $30 ea. for 2, $30 single. Atl. 2549.

13TH ST. NW., 2700—Large front double rm.; near bath; home-cooked meals; reasonable rates. AD. 6819-R.

1410 16TH ST. NW.—Exclusive home; 1, 2 or 3 in a room; newly furn; unexcelled foods; every comfort; walking distance.

16TH ST. NW., 1702—Vacancies for young people; good meals; congenial home; individual service; $32.50-$35. Nor. 1474.

16TH NW., 1020—Attrac. double rms.; ladies or gentlemen; congenial atmosphere; splendid meals; also table boarders.

16TH ST. NW., 2000, Apt. 24—Ideal location; large, airy room; double bed; suitable for two people; private family; meals optional; reasonable.

24TH ST. NE., 3134—20 min. to Treasury; large, airy, comfortably furn. rm.; excel. board; only $30; couple, $50. No. 3805-W.

1408 MASS. AVE. NW.
Attractively furn. double rm., twin beds, priv. bath, 2d flr. Other vacancies. Delicious meals. Reas. Walking distance.

PALLIDORE CLUB
Beautiful studio rms., overlooking lovely garden; ideal downtown location, opp. Columbia Medical Bldg. Delicious food daintily served; $30 mo. up. 1830 I st. nw. St. 9719.

APARTMENTS FURNISHED 50
ALLISON ST. NW., 715—In owner's home; bedroom, living room, kitchen, dinette, $45, inc. gas, elec., phone, garage; couple.

AT the Westchester, 4 rms., incl. 2 bedrms., with electric refrigerator, 7th floor; fully furn.; until Oct. Clev. 3860.

ATTRACTIVE apt.; large bed-living room, with kitchenette; $25; includes gas, elec.; c. h. w. 1360 Columbia rd.

BURTON HALL, 2120 G NW.—Attractive apts., kitchenettes; Frigidaire; gas and elec.; $7.50 to $14.50 weekly. Apartment rooms, $4

C ST. NE., 1201½—Nicely furn. 2 rms., pantry, bath, kit.; elec., gas, running water; owner's home; adults.

CALVERT ST. NW., 1935—Entire 3d floor; 3 rooms, bath; every convenience; matried couple or settled women.

CHOICE 1st FL., 2 r., k., b. (10 windows); cool, scrupulously clean, quiet, refined; service avail.; cont. h. w., phone. 1626 17th.

COLORADO AVE., 5707—2 rms., kit., semipriv. bath (7 windows); gas, elec., cont. h. w.; couple only; reas. GE. 8363.

APARTMENTS FURNISHED 50
(Continued.)

D ST. SE. 124—Bright, airy, 2-room apt., private bath; convenient to three car lines; nicely furnished; $35 inc. all.

DOWNTOWN—Near White House; reasonable rent; very desirable; 2 rooms, kitchen, bath;

"Cap" Stubbs — Now They Match — By Edwina

APARTMENTS—Unfurnished 52
(Continued.)

THE WHYLAND
1724 17TH ST. N.W.
Two and three room apartments; in modern fireproof building. Electric refrigeration on house current; 24-hour elevator service. Rents greatly reduced. See resident manager. Furn. if desired.

THE LEGATION
Conn. Ave. and Legation St.
Located in Beautiful Chevy Chase.
A few apartments available containing dinettes, foyers, porches, separate shower baths, electric refrigeration on house current, large laundry room and electric washing and drying machine without charge; garage. Resident Manager, Emerson 5955.

SPECIAL APT., $30
3 LARGE RMS., $40
16th St. Embassy Section!
ALSO 4 RM., $50; 5 RM., $65.
All large, outside rooms, two exposures; modern; tile bath; parquet floors; Frigidaire. 3033 16th st. nw., near Col. rd.

INSPECT TODAY
THE RICHELIEU
1750 HARVARD ST. N.W.
Overlooking Rock Creek Park. All outside rooms. Two and 3 rooms, kitchen and bath, $55. Electric refrigeration on house current. Elevator. Manager on premises.
LINKINS CO., 1733 DE SALES ST. NW.

RARE OPPORTUNITY
For tenant requiring an apt. in refined environment. Select now while rents have been reduced. These apts. are equipped with elec. refrig., shower, sunroom and junior dining room, rents exceptionally low at present. 3030 and 3[illegible]3 Wisconsin ave. Furnished if desired.

1[illegible] OAK ST. N.W.
Near [illegible], schools, churches, Arcade Market and transportation. Entire building renovated throughout. Apartments lighted for inspection. Rents reduced to $39 for two rooms, kitchen and bath. Electric refrigeration.
CHAS D. SAGER.
National 0036. 924 14th St. N.W.

RENTS REDUCED AGAIN
$35.00—2225 N Street N.W.
2 good-sized rooms, kitchen, bath 2 closets, hall, electric refrigerator, newly decorated. Adjoins Rock Creek Park in the rear. Resident Manager Apt. 101, or telephone District 8141.
HENRY J. ROBB, INC.
1024 Vermont Ave.

THE ALBEMARLE
1 room, kitchen and bath, $32.50.
2 rooms, kitchen and bath, $40-$42.50.
3 rooms, kitchen, alcove and bath, $65.00-$67.50.
4 rooms, kitchen, alcove and bath, $70.00.
5 rooms, kitchen, alcove and bath, $80.00.
Large, cool, outside rooms; electric refrigeration on house current; elevator and janitor service. May we call and show these apartments?
Day phone West 2044.
Night and Sundays, Cleveland 7971.

1121 NEW HAMPSHIRE AVE.
THE MARCHETA
$35 to $50 — Desirable downtown apartments, consisting of 1 and 2 rooms, kitchenette, dinette and bath. Frigidaire on house current. Resident manager. West 0780.

THE FLAGLER
736 22nd St. N.W.
$27.50 to $55 — Apartments, bachelor and 2 rooms, kitchen, dinette and bath. Free Frigidaire. Resident Mgr., West 0692.

1820 California St. N.W.
2 rooms, kitchen and bath $42.50
3 rooms, kitchen and bath 49.50
2224 F St. N.W.
3 rooms, kitchen and bath $38.50
1424 Chapin St. N.W.
2 rooms, furn. dinette, kitchen and bath $47.50
1813 16th St. N.W.
2 rooms and bath (front apt.) $40.00
1820 Clydesdale Pl. N.W.
1 room, kitchen and bath $35.00
2 rooms, kitchen and bath 42.50
3 rooms, kitchen and bath 55.00
All apartments have electric refrigeration, are newly decorated and open for your inspection.
1513 Meridian Pl. N.W.
2 rooms, kitchen and bath $27.50
J. A. McKEEVER CO.
District 9708. 1625 K St. N.W.

COLORED.
FIRST TIME OFFERED TO COLORED.
Apartments at 1322 12th st. nw.; 5 and 6 rooms (unusually large) and bath. An unusual opportunity for high-class colored tenants.
LEE D. LATIMER CO.
728 Investment Bldg. Nat. 4146.

AL-ROY
1615 Kenyon St. N.W.
$48.50 *up*
One of the outstanding Apartment Buildings in Columbia Heights. Convenient to all transportation lines, yet secluded enough to avoid traffic annoyance. 24-hour elevator service. Switchboard, no phone service charge. Frigidaire on house meter.
2 Rooms, Kitchen and Bath
Larger units at attractive prices in line with present conditions.
Manager on Premises.
or
AMERICAN SECURITY AND TRUST COMPANY
Real Estate Dept.
15th and Pa. Ave. N.W. Nat. 4815

COLORED, 245 Florida ave. nw.—2 rms., kit., large recept. hall and semi-bath; a. m. i.; very reas. No. 10444.

COLORED—1752 S st. nw. Front apt., 2 rms., kitchen and bath; h.-w. h., hot water, elec.; open fireplace; $37.50.

COLORED—2121 4th st. nw.; 2d floor; 2 rooms, kitchen and bath; reduced to $25.
LEE D. LATIMER CO.
728 Investment Bldg. Nat. 4146.

COLORED (refined), 1600 13th st. nw.—2 rms., kitchenette and bath; gas, heat, elec. incl.; rent reduced. Nor. 3477.

COLORED—1442 Corcoran st. nw. 3 rms., kit., bath and reception hall; reasonable. DE. 5694.

COLORED—Capitol Mansions, 637 3d st. ne., 1 rm., kit., dining-alcove, bath, $32.50; 2 rms., kit., dinette, bath, $37.50; both front apts.

COLORED—603 3d st. ne. Modern, 2 rms., kit. and bath; gas, heat, elec., and phone included; reasonable. AT. 1309 before 3.

COLORED—Refined home; 3 rooms, kitchen and bath; modern; desirable NW location; reasonable. PO. 2137.

FOR COLORED.
$40.00 1731 TEA ST N.W. Price just reduced 3 large rooms, kitchen and bath. Newly finished throughout.
NATL MORTGAGE & INV CORP.,
1004 Vermont Ave. Nat. 5833.

FOR COLORED
$35.00 TO $45.00. 1715 OREGON AVE. 1 room, kitchen and bath, Murphy bed, $35.00. 2 rooms, kitchen and bath, side apartment, $42.50 Front apartment, southern exposure, $45.00 Newly decorated throughout.
NATIONAL MORTGAGE & INV. CORP.
1004 Vermont Ave. Na. 5833

COLORED—REASONABLE.
Five one room & kitchenette apts., unfur. Bath, heat, light included at all places.
1714 Corcoran St. NW.—1 rm. or 2 rms., and kitchenette—$19.75, $21.50 or $40.00 mo.
1509 R st. nw.—1 rm., kitchenette, $19.00 and $22.00 mo.
1402 S st. nw., 1 rm., kit., $16 mo.
1416 Q st. nw.—1 and 2 rms. & kit., $13.00, $15.00, $16.00 and $21.00 mo.
1413—S st nw.—1 rm., kit., $19 and $20 month
No. 1 Logan Circle—1 and 2 rms. & kit., $15, $17, $19, $20 & $22 mo.
1514 P st. nw.—1 and 2 rms. and kit., $18, $25.
1324 S st. nw.—2 rms., kitchenette, $21.50.
1325 S st. nw.—2 rms. & kit., $20.
1334 Q st. nw.—1 rm. & kit., $18, $19 and $21 mo.
1502 P st. nw.—1 rm., kit., $19 mo.
All open.
S. R. DAVIS.
1514 P St. N.W. NOrth 8121.

APARTMENTS—Unfurnished 52
(Continued.)

The Dupont Circle
Conn. Ave. at Dupont Circle
H. L. RUST CO., Agents

Look for
The Lighthouse Flash
(One) (Two) (Two)
The Du-pont Cir-cle

When Rearranging Your Budget—
You are invited to inspect accommodations offered at prices which can not be duplicated even on today's replacement costs.

CONSIDER:
FIRST—One Room and Bath .... $32.50 up
Two Rooms and Bath, with & without service pantry .... $55.00 up
Three Rooms and Two Baths, with and without service pantry.... $90.00 up
SECOND—Your Address. Convenience of Location.
THIRD—Facilities Offered.

Free electric current
No service charge for telephone
Running ice water in each bathroom
Full tiled bathroom (with tub and shower)
Hotel office
Room service from restaurant
Cool delightful roof lounge
Sunlighted rooms and corridors throughout with exposures such that rooms are delightfully cool
Maid service hourly or monthly—low rates
Also Hotel Accommodations at reasonable rates; short or long stay

Stacy H. Briant, Manager — Decatur 6201

The Riverside
2145 C St. N.W.
$33.50 *up*
Downtown, yet out of the "heavy traffic" district. Convenient to all Government departments. Unobstructed view to beautiful Lincoln Memorial, Potomac River Boulevard and park system. Electrolux refrigeration Switchboard. 24-hour elevator service.
1 Room, Kitchen and Bath
Larger Units Priced Accordingly.
Manager on Premises.

DON'T FAIL
To Inspect
225 MASS. AVE. N.E.
These newly decorated apartments containing 1 room, kitchen and bath, equipped with Murphy bed and electric refrigeration. All electric service, including refrigeration, included in the low price of
$32.50
NAT'L MORTGAGE & INVESTMENT CORP.
1004 Vermont Ave.
Nat. 5838

1900 Lamont St. N.W.
$42.50 to $56.50. One and two rooms, kitchen, dinette and bath. Murphy bed, electric refrigeration. Elevator.
2300 18th St. N.W.
$50.00 to $52.50. Five rooms and bath, excellent condition, convenient to stores, movies and car lines. Resident manager. CO. 6827.
1809 Belmont Road
$42.50. Three rooms and bath, newly decorated, electric refrigeration, One block from 18th and Columbia Road.
National Mortgage & Inv. Corp.
1004 Vermont Ave. NA. 5833

THE CEDRIC
4120 14TH ST. N.W.
A delightful location, convenient to schools, playgrounds, stores, car and bus lines. Apartment just redecorated and in excellent condition. Apt. 28, 2 rooms, kitchen and bath. Larger units also available. Refrigeration on house meter. Manager on premises.
AMERICAN SECURITY & TRUST CO.
Real Estate Department
15th and Pa. Ave. N.W. Na. 4815.

A Convenient Guide
TO HIGH GRADE APARTMENTS

1 ROOM
and Bath
2400 16th St. N.W. $45.00
1915 Eye St. N.W. $25.00
3726 Conn. Avenue $30.00
214 Mass. Ave. N.E. $27.50
1316 L Street N.W. $25.00
2100 C Street N.W. $35.00
1228 Eye St. N.W. $35.00
2501 Calvert St. $35.00

1 ROOM
Kitchen and Bath
3206 Wisconsin Ave. $42.50
1228 Eye St. N.W. $32.50
214 Mass. Ave. N.E. $38.50
2601 Calvert St. $42.50
2101 C Street N.W. $42.50
3726 Conn. Avenue $52.50
2400 16th St. N.W. $45.00

2 ROOMS
Kitchen and Bath
214 Mass. Ave. N.E. $47.50
3206 Wisc. Ave. $60.00
1372 Randolph St. $45.00
1025 Conn. Avenue $55.00
1228 Eye St. N.W. $55.00
2101 C Street N.W. $55.00
2501 Calvert Street $65.00
3 Riggs Court-Dupont Circle $65.00
2601 Calvert Street $65.00
3726 Conn. Avenue $69.50
1728 Conn. Avenue $40.00

3 ROOMS
Kitchen and Bath
1315 Clifton St. N.W. $52.50
3206 Wisc. Ave. $70.00
2501 Calvert Street $85.00
2601 Calvert Street $95.00
(With Porch)

4 ROOMS
Kitchen and Bath
2601 Calvert Street $100.00

5 ROOMS
and over
2400 16th St. N.W., 5 rm. $240.00
2101 C Street N.W., 8 R., 3 B. $200.00
1025 Conn. Ave., 5 rm. $100.00
2501 Calvert St., 5 rm. $120.00
(With Porch)

WEAVER BROS INC. REALTORS
Washington Building
DIstrict 9426

YOU WILL ENJOY
THE ROOF GARDENS
at the
Highlands and Westmoreland.
Conn. Ave. and California St. N.W. Wonderful views of the Potomac and Virginia Hills. Reasonable rentals. Every service. Resident Manager.
LINKINS CO.

THE MONTGOMERY
1151 North Capitol St.
Near Government Printing Office and Sibley Hospital.
Fine apartment building in beautifully landscaped grounds. Nice, large rooms, all newly redecorated. Electrical refrigeration.
3 rooms, kitchen and bath
$44.00 to $48.75
WASHINGTON LOAN & TRUST CO.
Real Estate Dept. Nat. 3440

The Kenesaw
16th & Irving Sts. N.W.
Situated in the beautiful Embassy section of Mt. Pleasant. High and cool.
1 Room and Bath to 6 Rooms and Bath from $35.50 to $112.00.
Live in old-fashioned comfort, with the facilities and conveniences of a fine modern apartment . . .
Convenient to churches of all denominations, on Mt Pleasant Car line and 16th Street Bus line.
Splendid Restaurant, Drug Store, Barber Shop and Beauty Shop in Building.
The Kenesaw
Resident Manager
Col. 0712

The Ripley
1424 R St. N.W.
$40.00 A real value. Just a short walk to downtown. Apt. 43, 2 rooms, kitchen and bath, large porch. General Electric refrigeration.
Cambridge
921 19th St. N.W.
$42.50 Downtown location, convenient to all Government Depts. Perfectly appointed apartments of 1 room, kitchen, dinette and bath. Large dressing closet with Murphy bed. Kelvinator on house meter. Reception hall with closet. Manager on premises.
3218 Wisc. Ave.
$42.50 High elevation, opposite Cathedral, assuring utmost in summer comfort. 2 rooms, kitchen and bath. Also larger units at corresponding prices.
Stanley Arms
1125 12th St. N.W.
$45.00 Convenient downtown location; easy walking distance from shopping and theater district. Apt. 31, Extra large living room, 6-chair dinette, kitchen and bath. Free refrigeration. Murphy bed.
The Leland
2012 O St. N.W.
$47.50 Convenient location, one-half block south of Dupont Circle. Easy walking distance from downtown section. 2 rooms, kitchen and bath. Free refrigeration. Also bachelor apt. of 2 rooms and bath, $30.
1236 Shepherd
$52.50 Three-story apartment building; near new Roosevelt High School; convenient to car and bus lines; 3 rooms, kitchen and bath; electric refrigeration on house meter.
The Home
7th and Mass. Ave.
$55.00 Downtown location, opposite Carnegie Library. 4 rooms, kitchen and bath; Frigidaire.
Briarcliff
1862 Mintwood Pl.
$70.00 Within 2 blocks of 18th St. and Columbia Rd. N.W. 3 EXPOSURES, all outside rooms, large and cool. 3 rooms, kitchen, butler's pantry, reception hall and bath with shower. Also 4 rooms, kitchen and bath at $80. Convenient to stores, transportation; quiet, refined atmosphere. Refrigeration on house meter. Porch.
AMERICAN SECURITY AND TRUST COMPANY
Real Estate Department
15th and Pa. Ave. N.W. Na. 4815.

$27.50 CAVANAUGH COURT, 1526 17th St. N.W. 1 room and bath.
H. G. SMITHY CO.
1418 Eye St. N.W. Nat. 5904.

$30.00 PELHAM COURTS, 2115 P St. N.W. 1 room and bath.
H. G. SMITHY CO.
1418 Eye St. N.W. Nat. 5904.

$30.00 CAVANAUGH COURT, 1526 17th St. N.W. 1 room, kitchen and bath and foyer, $30.
H. G. SMITHY CO.
1418 Eye St. N.W. Nat. 5904.

$30.00 TO $55. 3220 Connecticut Ave. Room and bath, $30; furnished, $36.50 up; 2-room apts., $55 up. Cool, lovely apt., between Klingle Bridge and Macomb st. 24-hour service and switchboard. Free refrigeration. Res. Mgr., CL. 0764.
REAL ESTATE MTGE. & GUAR. CORP.
1610 K St. N.W. Nat. 1403.

$31.00 TO $105. KEW GARDENS, 2700 Que st. nw. 1 room, kitchen and bath, electricity and gas free, $37.50. Six rooms, kitchen and bath, $105. Refrigeration on house current. Resident manager.
RANDALL H. HAGNER & CO.
1321 Conn. Ave. Decatur 3600.

$32.50 1471 IRVING ST. N.W. 1 room, kitchen, bath and porch. Electric refrigeration. Resident Mgr
H. G. SMITHY CO.
1418 Eye St. N.W. Nat. 5904.

$32.50 3 large rooms, kitchen and bath; good condition. The Penhurst, 48 H St. N.E.
HENRY J. ROBB, INC.
1024 Vermont Avenue. Dist. 8141.

$32.50 1311 11TH ST. NW. Three rooms and private bath. Electricity furnished.
GEORGE P. HANE.
1422 "F" st nw. NAtional 3964.

$35.00 THE BARCLAY, 2100 Eye St. N.W. 1 room, kitchen and bath. Frigidaire on house current. Elevator. Resident Manager.
H. G. SMITHY CO.
1418 Eye St. N.W. Nat. 5904.

$35.00 3222 WISCONSIN AVE., near St. Alban's Cathedral. 2 rooms, kitchen and bath; electric refrigeration if desired.
SHANNON & LUCHS CO.
1505 H St. N.W. Nat. 2345.

$35.00 THE CLEVELAND PARK, 3616 Conn. Ave. 1 room, kitchen, dinette and bath. Frigidaire on house current. Resident manager.
H. G. SMITHY CO.
1418 Eye St. N.W. Nat. 5904.

$35.00 THE EARL, 115 E St. S.E. 3 rooms, kitchen and bath, front; newly decorated. See janitor.
WE WILL MOVE YOU FREE

$35.00 5509 9TH ST. N.W. 1 room, kitchen and bath. Frigidaire on house current. Res. Mgr.
H. G. SMITHY CO.
1418 Eye St. N.W. Nat. 5904.

$35.00 to $40. THE REXTON, 2714 Quarry road, near Columbia road. One room, dining alcove, kitchen and bath, $35; 2 rooms, kitchen and bath, $40. Refrigeration included. Resident Manager.
SHANNON & LUCHS CO.
1505 H st. nw. Nat. 2345.

$35.00 1228 EYE ST N.W. Convenient downtown location. One room, kitchen and bath. 24-hour switchboard and all-night elevators. Also furnished apartments
WEAVER BROS., INC.
Washington Bldg. Dist. 9486

$37.50 410 15TH ST. N.E. 2 rooms, kitchen and bath. Refrigeration on house current. Apts. lighted for inspection
EDWARD M. WILLIS
Tower Bldg. Nat'l 7479.

$37.50 THE PARKADE, 1457 Park Road N.W. 1 room, kitchen and bath. Frigidaire on house current. Elevator. Resident Manager.
H. G. SMITHY CO.
1418 Eye St. N.W. Nat. 5904.

$37.50 THE LINDBERGH, 200 Mass. Ave. N.W. Modern apartments, convenient to Government buildings. 1 room, reception hall, dining alcove, kitchen and bath. 24-hour elevator and switchboard service. Resident manager.
H. G. SMITHY CO.
1418 Eye St. N.W. Nat. 5904.

$39.50 THE BARBARA, 9th St. and Md. Ave. N.E. 2 rooms, kitchen and bath, $39.50, including Frigidaire on house current, incinerator and janitor service. See janitor or call Mr. Clark, National 3007.

$40.00 PELHAM COURTS, 2115 P St. N.W. One large room, kitchen and bath. Frigidaire on house current. Elevator, switchboard.
H. G. SMITHY CO.
1418 Eye St. N.W. Nat. 5904.

$40.00 and up 1413 GIRARD ST. NW. Two rooms, reception hall, kitchen, bath; electric refrigeration on house current.
LEE D. LATIMER CO.
728 Investment Bldg. Nat. 4146.

$40.00 3126 16TH ST. N.W. 2 rooms, kitchen and bath. Frigidaire on house current. Resident Mgr.
H. G. SMITHY CO.
1418 Eye St. N.W. Nat 5904.

$42.50 1809 BELMONT ROAD. 2 rooms, kitchen and bath; newly decorated throughout; electrical refrigeration; one block from 18th and Columbia Rd.; convenient to car lines, stores and churches.
NAT'L MORTGAGE & INV. CORP
1004 Vermont Ave. Nat. 5833.

$42.50 TO $56.50. RANDALL MANSIONS, 1900 Lamont st. nw. 1 room, kitchenette and bath, $42.50. 2 rooms, kitchen, dinette and bath, $52.00 to $56.50. All bright cheerful outside apartments equipped with Murphy beds and electric refrigeration. Elevator.
NAT'L MORTGAGE & INV. CORP.
1004 Vermont Ave. Nat. 5833.

$44.00 2520 10TH ST. N.E. 2 rooms, kitchen, dining alcove and bath. Frigidaire on house current. Apts. lighted for inspection. Apply RESIDENT MANAGER.

$45.00 THE DAHLIA APT., 7019 Georgia Ave. N.W. Living room, bedroom, kitchenette, bath. Free electrical refrigeration. Elevator service Resident manager, 106.
L. E. BREUNINGER & SONS, INC.
211 Investment Bldg. Nat. 2040.

$45.00 5645 GEORGIA AVE., close to Walter Reed Hospital. 2 rooms, kitchen and bath. Frigidaire on house current. Resident manager
H. G. SMITHY CO.
1418 Eye St. N.W. Nat. 5904.

$45.00 TO $50. 2300 18TH ST. N.W. 4 rooms, kitchen and bath; newly decorated throughout; all outside rooms; close to stores, movies and car lines. Resident manager on premises.
NAT'L MORTGAGE & INV. CORP.
1004 Vermont Ave. Nat. 5833.

$45.00 THE WESTMORELAND, 2122 California St. N.W. 2 rooms and bath, nonhousekeeping; every service and convenience; excellent dining room. Rent lowered to $45 per month, including electricity. A refined class of tenancies. Reference required. Roof garden. Resident manager.
LINKINS CO.
1733 De Sales St. N.W. Dist. 3522.

$45.00 TO $50. 2300 18TH ST. N.W. 4 rooms, kitchen and bath; newly decorated throughout; all outside rooms; close to stores, movies and car lines. Resident manager on premises.
NAT'L MORTGAGE & INV. CORP.
1004 Vermont Ave. Nat. 5833.

$45.50 DAHLGREEN COURTS, 2504 10th St. N.E. 2 rooms, kitchen, dining alcove and bath. Frigidaire on house current. Apts. lighted for inspection. Apply RESIDENT MANAGER.

$47.50 THE FRONTENAC, 4550 Conn. Ave. New building. Carpeted halls. Secretarial switchboard. Screened porches. Frigidaire on house current. 1 room, kitchen, bath and dinette. Res. Mgr.
H. G. SMITHY CO.
1418 Eye St. N.W. Nat. 5904.

$47.50 1416 CHAPIN ST. N.W.—Foyer, living room, 2 bedrooms, kitchen, bath and porch. Electrical refrigeration. Resident manager.
SHANNON & LUCHS CO.
1505 H St. N.W. Nat. 2345.

$47.50 THE WIMBLEDON, 21 6th St. N.E. 4 rooms, kitchen and bath. Electric refrigeration. Res. Mgr.
H. G. SMITHY CO.
1418 Eye St. N.W. Nat. 5904.

$47.50 801 BUTTERNUT ST. N.W., near Walter Reed Hospital. REDUCED RENTALS. Exceptionally desirable apartments, consisting of large living room, bedroom, dinette, kitchenette and sleeping porch. Electric refrigeration on house current. Also some at $55 with 2 bedrooms.
WM. H. SAUNDERS CO., INC.
1519 K St. N.W. Dist. 1015

$47.50 TO $55. 2535 13TH ST. N.W. 3 rooms, kitchen and bath. Frigidaire on house current. Resident manager.
H. G. SMITHY CO.
1418 Eye St. N.W. Nat. 5904.

$48.00 TO $50. 2109 F ST. N.W. 2 rooms, dining alcove, kitchen and bath; in-a-door bed; refrigeration included. Resident Manager
SHANNON & LUCHS CO.
1505 H St. N.W. Nat. 2345.

$50.00 2926 PORTER ST. N.W. 2 rooms, kitchen, bath and porch. Electrical refrigeration. Res. Mgr.
H. G. SMITHY CO.
1418 Eye St. N.W. Nat. 5904.

$50.00 3010 WISCONSIN AVE. Overlooking National Cathedral. Modern building. Free Frigidaire, with large new cabinets. Elevator. All apts. in excellent condition: 2 large rooms, kitchen, bath; large closets, furnished dinette. Resident Manager. Apt. 102.
J. C. WEEDON CO.
1727 K st. nw. Met. 3011.

$50.00 TO $52.50. 51" PEABODY ST. N.W. 3 rooms, kitchen, dinette and bath. Porches. Electric refrigeration. Resident manager.
WM. H. SAUNDERS CO., INC.
1519 K St. N.W. Dist. 1015.

$55.00 A large 2-room apartment, living room and bedroom, with modern kitchen and 6-chair dinette. Polished oak floors and fresh, pretty decorations. High and fine city view.
NEW AMSTERDAM APARTMENTS.
2701 14th st. nw.

$55.00 THE PARADAY, 1460 Irving St. N.W. Newly decorated. 2 rooms, kitchen and bath. Frigidaire. Elevator. Resident Manager.
H. G. SMITHY CO.
1418 Eye St. N.W. Nat. 5904.

$60.00 1201 M ST. NW. 5 large outside rooms and bath; front apt.; excellent condition; conveniently located.
LEE D. LATIMER CO.
728 Investment Bldg. Nat. 4146.

$62.50 1832 BILTMORE ST. N.W. Attractive apt. of 4 rooms, kitchen and bath. Frigidaire included.

$67.50 THE MONTEREY, Conn. Ave. and Porter St. 3 rooms, kitchen, bath and large porch. Frigidaire on house current. Elevator. Resident Manager.
H. G. SMITHY CO.
1418 Eye St. N.W. Nat. 5904.

$72.50 THE WESTMORELAND, 2122 California St. N.W. 3 rooms, kitchen and bath; rental cut to $72.50, including electricity; 24-hour switchboard and every service and convenience. Very reasonable, considering location and character of building. Roof garden. Resident manager.
LINKINS CO.
1733 De Sales St. N.W. Dist. 3522.

$72.50 to $100. SOUTH CATHEDRAL MANSIONS, corner of Cathedral ave. and Conn. ave. We have several unusually desirable apartments available in this ideally situated building. You will find here exceptionally bright apartments with very large rooms and spacious closets. A most convenient location. 3 rooms, kitchen and bath and 4 rooms, kitchen and 2 baths. Electric refrigeration, switchboard, elevator.
H. G. SMITHY CO.
1418 Eye St. N.W. Natl. 5904.

$75.00 THE RADNOR, 2901 16th st. nw. Five rooms (2 bedrooms), bath and porch; refrigeration included. Real fireplaces. Elevator.
SHANNON & LUCHS CO.
1505 H st. nw. Nat. 2345.

$75.00 2151 CALIFORNIA ST. N.W.
FREE GAS
FREE ELECTRICITY
FREE REFRIGERATION
ELEVATOR SERVICE
2 bedrooms, reception hall, living room, bath, kitchen and pantry. Resident manager.
WM. H. SAUNDERS CO., INC.
1519 K St. N.W. Dist. 1015.

$75.00 THE NETHERLANDS, 1860 Columbia Road. Quiet, refined building. 5 large, bright rooms, hall and bath.
H. G. SMITHY CO.
1418 Eye St. N.W. Nat. 5904.

$75.00 AND $78.50. 2001 16TH ST. N.W. One of Washington's finest apartment buildings in this exceptionally desirable and convenient location. Owner management. 3 large, carefully planned rooms with kitchen, bath and electrical refrigeration. All outside rooms with 3 exposures, affording an abundance of air and sunlight.
C. A. SNOW CO.
710 8th St. N.W. Nat. 1921.

$77.50 900 19TH ST. NW. Northwest corner Eye st. Three rooms, kitchen and bath; refrigeration included; 2 elevators, telephone switchboard. Resident Manager.
SHANNON & LUCHS CO.
1505 H st. nw. Natl. 2345.

$80.00 TO $125. PARK TOWER, 2440 16th st. nw. 5 rooms (2 bedrooms), bath and porch; refrigeration included; 3 elevators, switchboard, garage. Res. Mgr.
SHANNON & LUCHS CO.
1505 H St. N.W. Nat. 2345.

$97.50 THE WESTMORELAND, 2122 California St. N.W. A front housekeeping apt. in this high-class building with 5 rooms, reception hall and bath at the reduced rental of $97.50 per month, including electricity. Please inspect this apartment before leasing; it will please you. Roof garden. Resident manager.
LINKINS CO.
1733 De Sales St. N.W. Dist. 3522.

$107.50 THE WESTMORELAND, 2122 California St. N.W. RENT REDUCED. 6 rooms and bath, consisting of living room, dining room, library, 2 bedrooms, kitchen and pantry; large porch with wonderful view over city and Potomac Hills; Frigidaire and every service and convenience. Select tenancies. Exceptional dining room service. Reduced to $107.50, including electric current. Roof garden. Resident manager.
LINKINS CO.
1733 De Sales St. N.W. Dist. 3522.

$150 PARK TOWER, 2440 16th st. nw 6 rooms (3 bedrooms), 2 baths and porch; refrigeration included; 3 elevators, switchboard; garage in building. Manager on premises.
SHANNON & LUCHS CO.
1505 H St N.W. Nat 2345

OFFICES—STUDIOS for Rent 55

EDMONDS BLDG.
917 15th st., opposite McPherson Square. Large, well-ventilated offices in suites of 2, 4 or 6 rooms. Complete service designed to appeal to substantial tenants. Very low rentals.
SHANNON & LUCHS CO.
1505 H St. NW. Nat. 2345.

COLORADO BUILDING
14TH & G STS N.W.
Attractive suites and single rooms available. Location, character of tenants and service unsurpassed. Reasonable rates. Apply
FRANK P. LEETCH,
Agent and Manager. Suite 624.

CARPENTERS' BLDG.
10TH AND K STS. N.W.
MODERN BUILDING.
OFFICES FOR RENT
$20.00 UP
Single or Suites.
Ample Parking Space.
EDGAR J APPEL, Manager.
1010 10th st. Natl. 4967.

HOUSES—Rent—Furnished 57

ALL sections nw. Phone National 5578 for car. NO CHARGE. Saves time. GIBSON RENTAL BUREAU, INC., 816 15th st. nw.

SIX ROOMS—Refrigeration; attractive and comfortable; garage; near Walter Reed; $65. 509 Rittenhouse st. nw.

HOUSES—Rent—Unfurnished 58

A ST. SE., 1706—6 rms. and bath; h.-w. h., elec.; 1 block Eastern High School; $35 mo. Call Mr. Lee, DI. 4600.

ALEXANDRIA, VA.—220 N. Royal st. Newly remodeled old colonial home; 5 bedrooms, 3 baths; modern equipment; small garden; very reasonable.

BUNGALOWS—4 to 8 ROOMS, BATH, MADE OVER NEW, $35 TO $60; NEARBY VA., MD. CLEVELAND 4733. L. D. MEASELL.

CHEVY CHASE, D. C.—2-story brick, 9 rooms; 5 rooms and bath on first floor, 4 rooms and bath on second floor; redecorated to suit tenant; easily arranged for two congenial families.
L. D. MEASELL, Cleveland 4733.

CHEVY CHASE—MODERN HOMES—6 ROOMS, 1 BATH, TO 11 ROOMS, 3 BATHS; EXCELLENT CONDITION; REDUCED RENTAL. FOR INSPECTION, CALL CLEVELAND 4733. MR. L. D. MEASELL.

DESIRABLE homes and apt. in District, Chevy Chase and close-in suburbs at reduced rentals. Call Mr. Herbert, Dist. 5231. eves. AT. 0910-W.

EYE ST. SE., 805—Newly dec.; 6 rms.; h.-w. h., elec., gas. Owner, Linc. 8091-R.

FULTON ST. NW., 3804—8 rooms 2 baths; garage; semidetached brick; elec. refrig.; beautiful location; immediate possession. Owner, ADams 2911-R.

GET OUR for rent list of modern homes and apartments; reasonably priced. John F Donohoe & Sons, 314 Pa. ave. se.

LAMONT ST. NW., 446—6 rooms and bath; newly papered and painted; a. m. i.; $45 Key at 438 Lamont st. Co. 0976-J.

NEW YORK AVE. NW., 57—7 rooms, bath; h.-w. h., elec.; $45.50 per month. Call Mr. F. Waldman, NAtional 1670.

QUINCY ST. NW., 1200—Corner home. $67.50 mo.; 7 rms., porches; a. m. i.; garage; sale price, $9,950. ADams 4786.

105 LONGFELLOW ST. NW.—7 rms., 2 porches, 2-car garage; arrag. for 2 families; $60. Ge. 2616.

5-ROOM bungalow with porches; references required. At. 1287.

6 ROOMS, bath, 2 glassed-in porches; a. m. i.; garage; $35 mo. for summer, $45 mo. winter; would sell rental basis. 4 Allegheny ave., near Elm, Takoma Park.

MODERN HOUSES—6 rooms and bath, $40.00 and up per month. Call BRODIE & COLBERT, INC., NAT. 8875.

SPRING RD. NW., 924—Six rooms and bath; hot-water heat, elec., gas; front porch; just been papered and painted; rent reduced to $42.50.
DR. A. HENRY, INC.,
1016 EYE ST. NW. NAT. 4675.

Tell us WHAT you want!
WHERE you want it!
WE HAVE IT!!
Guide, with car, free.
ROB'T L. McKEEVER CO.,
Shoreham Bldg. Nat. 4750.

HOUSES—Rent—Unfurnished 58
(Continued.)

CHEVY CHASE, D. C.
3332 BELT ROAD.
7 large, airy rooms, huge attic; large yard; garage; good order; reduced to $55.
LEE D. LATIMER CO.
728 Investment Bldg. NA. 4146.

TAKOMA PARK, MD.
Five-room brick bungalow; large yard, front and rear porches. Rental only $42.50.
CHEVY CHASE, MD.
Five-room bungalow; h.-w. h., elec.; near stores and transportation. Rental, $50.
MONTGOMERY CO.
Well-located modern home, 9 rooms and bath, 2-car garage. House newly decorated. Plenty of ground. Rental, $40 per month.
CHAS. D. SAGER
National 0036. 924 14th St. N.W.

COLORED—1445 Corcoran st. nw., 2-story brick 7 rooms, bath, hot-water heat, elec., $40 mo. Key at 1016 Eye nw. Dr. A. Henry, Inc Na 4675.

COLORED.
Bloomingdale. Two modern homes now available; 6 rooms and bath, elec.; garage; in good repair; low rental.
Kingman Park. Practically new homes, a. m. i.; five and six rooms; deep lot; some with garages. Rental, $45 up.
Keys at Office.
CHAS. D. SAGER.
National 0036. 924 14th St. N.W.

SUBURBAN—For Rent 61

BUNGALOWS—Rent $20 up; 3 r. apt., $25; furnished apt., $35; bungalow, sale, $3,500, $100 cash, $32.50 mo. Chester R. Bear, 2842 Bladensburg rd. ne.

LYON VILLAGE—133 Rucker ave. 7 rms., bath; a. m. i.; reconditioned; $65; others, $55 to $70. K. M. Livingstone, 923 15th st. nw.; Dist. 0700.

NEARBY VA., 134 Clarendon ave., Clarendon—3 rms. l. h. k., priv. bath, garage; emp. couple; reduced. Clar. 1227-W-2.

2 SIX-ROOM houses; double gar., chickery, with or without acreage; near Md. Pk. High School; Southern ave., bet. 61st and 62d ne.; white or colored. Miss Lee. 1224 U st. nw.; PO. 4850-W.

SHORE PROPERTY for Rent 64

COTTAGE — Furnished; Colonial Beach; river front; $15 week. 1222 7th st. sw.

NORTH BEACH—Furn. 5-rm. cottage; 2 screened porches; elec., water; $15 week. Mrs. Balinger. Met. 3389 after 5 p. m.

NORTH BEACH—4-rm. furn. cottage; for 12; elec.; near beach; $15 wk. Dec. 4512.

NORTH BEACH—Completely furn.; 5 rms.; accommodates 9 or 10; splendid water; by the week or week-end. AT. 2251-W.

SEASIDE PARK—Carlysle st. 6 rms.; run. water; furn.; sale optional. Linc. 8091-R.

SUMMER camp, along Potomac; 3 rms., screened porch; elec., water; nicely furn.; $20 monthly. Wisconsin 4253.

WANTED—TO RENT 45

HAVE YOU A VACANT house for rent or sale? City or suburbs. Call Nat. 1373. Established 1906.
D. H. JOHNSON CO., 941 N. Y. ave. nw.

LARGE, old house for roomers. See Mr. Hackney, 115 3d se. Atlantic 2847-J (after 5 p. m.).

LIST YOUR PROPERTIES for rent with Graham & Ogden, 313 Woodward Bldg., Natl. 3889. 803 King st. Alex. 1300.

INVESTMENT PROPERTY 67A

7 HOUSES, rented $110 month for all; bargain at $8,500; 1st trust, $6,000; H. A. SIMON, 800 H st. nw.; DI. 7396.

HOUSES FOR SALE 68

BE SURE AND SEE this unusual value in a modern brick home, located near 14th and Shepherd sts. nw. The house is 20 feet wide with a deep lot and a 2-car brick garage. This home contains 7 large rooms, 2 glass-inclosed and heated rear porches, bath and extra lavatory on the second floor, maid's room and toilet in basement; oil burner; reduced from $10,500 to $7,500; easy terms. DI. 1017.

CHEVY CHASE — MODERN HOMES — 6 ROOMS, 1 BATH, TO 11 ROOMS, 3 BATHS. IT WILL PAY YOU TO CALL ME FOR INSPECTION BEFORE BUYING. MY CAR AWAITS YOUR CALL. L. D. MEASELL, CLEVELAND 4733.

HERE IS A MOST unusual 4-bedroom home, in a splendid northwest section. It is 27 feet wide and in perfect condition; owing to the width of the house, the rooms are of extraordinary size; there is a front porch, double rear porches and a built-in garage; screens, awnings and oil burner. The price is only $9,250. DIstrict 1017.

TAKOMA PARK, MD.—To settle an estate, corner bungalow, 6 rms., garage, shrubbery, a. m. i., porches, shade. Sh. 3076.

$4,500 BUYS modern 5-room house and garage on beautiful lot or will rent for only $32.50. Phone Adams 8558 after 6 or write owner, Box 164, Pa. Ave. Station, D. C.

$11,750—ONE SQUARE FROM CONN. avenue in Chevy Chase, detached, center-hall brick containing 8 rooms, 3 baths, 1st floor lavatory and den, large living porch, slate roof, OIL BURNER, ELEC. REFRIGERATOR, lot 50 ft. wide by about 100 ft. deep with many large shade trees. Garage. House less than 3 years old. Owner forced to sell. Phone NAtional 1438 until 9 p. m.

$11,950—ONE BLOCK FROM UPPER 16TH st., detached, center-hall brick on corner lot. Six rooms, two baths, finished attic, slate roof, brick garage. Wonderful outlook over Rock Creek golf course. Phone NAtional 1438 until 9 p. m.

SPLENDID OPPORTUNITY.
2007 Klingle rd. 8 rms., 2 baths, double garage, excel. cond. Terms to suit. Open afternoons. Owner, Co. 9140.

$5,000.00.
If you are looking for a real bargain, this is your opportunity; colonial brick home, seven rooms and bath, hot-water heat; fine condition; garage; near 17th & D sts. se. Paved street and alley.
WM. M. THROCKMORTON.
208 Investment Bldg. Dist. 6092.

FREE BOOKLET.
Over 2,500 copies of our monthly publication describing outstanding home values have already been mailed. You may receive your copy by simply writing or calling our office. NO SALESMAN OR REPRESENTATIVE WILL CALL, NOW OR IN THE FUTURE, EXCEPT UPON YOUR EXPRESS REQUEST.
SHANNON & LUCHS CO.
1505 H St. NW. Na. 2345.

DOWNTOWN—COLORED.
11 ROOMS, BATH; ELECTRICITY; 21 feet wide; brick; just off 14th st., near R. I. ave.; $5,000.
L. T. GRAVATTE
729 15th st. Realtor. NA. 0753.
Evening Phone GEorgia 2900.

FOR EXCHANGE 70A

WILL trade fine, clear building lot, upper 16th street, for clear paying property in town. Box 208, Washington Post.

LOTS for SALE 72

HILLCREST—Near Alabama ave. All improvements including sewerage; excellent value, $1,100. Phone District 7965.

LOTS—Price, $60; $5 down and $1 per week; electricity; one car fare zone. Mrs. England, Capitol Heights, 190-R.

SUBURBAN for SALE 73

BEAUTIFUL residence in Herndon, on highway; 9 rms.; a. m. i.; in perfect shape; 4 acres; immediate possession; $8,500; reas. terms. Buell Farm Agency, Herndon, Fairfax County, Va., Herndon Hotel; phone 38.

BUNGALOW—5 rms., h. w. floors, corner lot, 147 ft. frontage, overlooking river, $1,800. J. J. Fields, Halifax st., Cabin John, Md.

FARMS—Land for Sale 74

FARM BARGAINS.
65 acres and good frame house, with outbldgs.; close to Washington; Frederick rd., near good town; orchard; streams; 4 acres good timber; price only $1,650.
218 acres; on Washington-Frederick pike; old log house; fine spring; half woodland; wonderful view; just reduced to $16.50 per acre.
ROBERT E. LOHR.
311 Cedar st., Takoma Park, D. C. Geo. 0881.

FOR SALE—Out of Town 75

LAKE WINTERHAVEN, FLA.—Nice house on lake for sale CHEAP FOR CASH. John R. McCraw, Joppa, Md.

SHORE PROPERTY—Sale 76

FEW choice cottage sites at Woodland Beach, overlooking beautiful South River; fine bathing; excellent streets; stores; electricity. Call GA. 4167.

LOWER Chesapeake Bay—New cottage; large living room, 3 bedrooms, bath, kitchen, fireplace, large porches; built for all-year-round use; acre lot, fronting 100 feet on bay; riparian rights. Apply Chester Fish, Pearson, Md. Take 3-Notch road (2 miles below Mechanicsville) to Jarboesville, then turn left to Pearson.

WANTED—REAL ESTATE 77

ALL CASH for white or colored houses; no commission; immediate action. E. A. GARVEY, Dist. 5770; 1010 Vt. ave.

LIST YOUR PROPERTIES WITH US—Rent or sale. Personal attention, quick results. 1003 K St. N.W. LEWEY, INC. DIstrict 3625.

The Gumps — On the Spot

Commissioners To Probe Death Of Casco Duke

Autopsy Shows Fracture of Skull on Man Accused of Drunkenness.

The District Commissioners plan a thorough investigation into the death of Casco Lee Duke, 67, 1216 Gallatin street northwest, who died at Gallinger Hospital Monday night from a fracture of the skull.

Dr. Luther H. Reichelderfer, chairman, last night announced both Gallinger and Emergency will be asked to make reports on the case.

Prior to his removal to Gallinger Saturday night, Emergency Hospital physicians declared Duke was merely suffering from intoxication, and requested his removal to the Third Precinct police station, his son, Casco G. Duke, charges.

Police Dispute Diagnosis.

At Gallinger Hospital, where he was taken after Capt. Edward J. Kelly of the Third Precinct had disagreed with the diagnosis of Emergency Hospital, Duke was found to be suffering from a skull fracture which he had apparently suffered when he collapsed against a pair of penny scales at the Tipton & Myers drug store at Fourteenth street and Rhode Island avenue northwest.

The man was not identified until shortly before he died.

His son, a former prohibition agent, was highly indignant about the way his father was allegedly treated.

Autopsy Bares Fracture.

After an autopsy yesterday, Dr. A. Magruder MacDonald, acting coroner, declared Duke had a severe skull fracture, but he was unable to tell whether the man had been drinking, as originally charged by Emergency Hospital.

Dr. McDonald said he would request the District chemist, E. R. Donaldson, to make a blood analysis to see whether there were traces of alcohol in the blood. He also said an inquest will be held tomorrow morning.

Meanwhile, the homicide squad is attempting to locate the two men who are said to have carried the injured man to the Tipton & Myers drug store followig his collapse, and also the woman who saw him fall against the scales.

Dr. MacDonald has released the body for burial and funeral services will be held at 2 p. m. tomorrow at the Wright funeral home, 1337 Tenth street northwest. Burial will be in Cedar Hill Cemetery.

Mrs. McLaurine's Estate Is $15,000

Petition for Administration Letters Filed by Attorney Hunter.

An estate valued at $15,000 was left by Melissa F. McLaurine, who died June 16, it was disclosed yesterday when Mrs. Lily McLaurine Mackey Talbert, executrix, filed a petition for letters of administration.

Through attorney Godfrey L. Munter she listed the estate as being made up of $8,500 in cash and notes, and a two-thirds interest in the property at 1724 U street northwest. The estate is to be divided between three daughters, Lily McLaurine Talbert and Grace McLaurine, both of 1432 Monroe street northwest, and Mrs. Cecile McLaurine Mackey, 4419 Volta place northwest.

River Yields Body Of Walter P. Stone

Recovered From Douge Creek Below Alexandria; Removed to Morgue.

The body of Walter P. Stone, 25, of 3829 Thirteenth street northwest, who was drowned while swimming in the Potomac River near Marshall Hall Saturday night, was recovered yesterday from the waters of Douge Creek, below Alexandria, Va.

Ernest Phelps, caretaker of the Forest Haven Club, discovered the body. The Harbor Police conveyed the body to the District Morgue.

Stone was swimming from a yacht with a party of friends when he suddenly disappeared beneath the water. Efforts of his friends at rescue were futile.

Woman Who Fell Down Stairs Asks $10,000

A fall down a flight of stairs in a cafe yesterday formed the basis for a suit for $10,000, brought on behalf of Lula L. Davidson, 912 East Capitol street, by Attorneys Louis Lebowitz and George E. Edelin.

The suit alleges that the complainant's heel caught in a metal strip on a stairway last January. She named as defendants William C. Ewart and Alfred R. Earnest, trading as Ewart's Cafe, and James J. Johnson, Edward R. Brownley and the National Metropolitan Bank, who are trustees of the Walter Brownley estate, owners of the building.

Rev. Charles Le Blond Named Missouri Bishop

The Rev. Charles Hubert Le Blond, of Cleveland, Ohio, has been appointed Bishop of St. Joseph, Mo., according to an announcement yesterday by the National Catholic Welfare Conference. He is now director of Catholic charities and hospitals in the diocese of Cleveland.

Park Sleeper Loses $5.

Carl Johnson, of Bennettsville, S. C., reported to police that while asleep in the park near the Tidal Basin early yesterday morning $5 was taken from his pocket.

Investigation Into Death Sought

Casco Lee Duke (left) who died from a skull fracture at Gallinger Hospital, and his son, Casco G. Duke, who is demanding an investigation of treatment his father received at Emergency Hospital.

21 Pct. Clear Profit Shown By Utilities

Potomac Electric Company Shows Largest Profits With 44 Per Cent

More than 21 per cent of the gross receipts of Washington's four major public utilities during 1932 went into net corporate income, where they are available for dividends or other purposes, B. M. McK. Bachman, chief accountant, of the Public Utilities Commission, reported yesterday.

"Net corporate income" is a term used in utility circles to describe surplus revenue accumulated after all fixed charges are paid.

The Potomac Electric Power Co. showed by far the largest profits with 44 per cent of gross receipts going to net corporate income, and the Washington and Georgetown Gas Light Companies came next with 16.7 per cent. The Chesapeake & Potomac Telephone Co. was third with 16.9 per cent, and the street railways trailed with 2.93 per cent.

Gross receipts in monetary figures: Potomac Electric Power Co., $11,103,351.11; Washington and Georgetown Gas Light Companies, $6,281,832.51; street railways, $8,138,682.64; Chesapeake & Potomac Telephone Co., $9,389,867.81. The total is $34,913,734.07.

Labor in each case obtained a large share of the receipts. The street railways paid 47.71 cents of every dollar received for wages; the telephone company 38.8 per cent, the gas companies 28.2 per cent and the power company 19.1 per cent.

The remainder of receipts were apportioned to operating expenses, interest, taxes and depreciation.

Double Nuptials Unite Four Childhood Friends

Two young couples, friends since childhood in North Carolina, departed yesterday on a joint wedding trip after a double marriage ceremony in Bethesda, Md., Sunday.

James Thurman Smith, 26, and Daniel B. Hudsteth, 23, both of 1529 I street northwest, were married, respectively, to Alice Christian, 24, and Mary Elizabeth Burns, 22, both of 1321 M street northwest. The women are graduate nurses. The four came here some time ago from North Carolina. The ceremony was performed by the Rev. Bertram M. Osgood.

Walter Foster, Native Of Capital, Dead at 49

Walter Foster, a native of Washington, died yesterday in New York City, it was learned here last night. It is believed Mr. Foster succumbed to a heart attack. He was 49 years old.

After attending District public schools, Mr. Foster graduated from Georgetown Law School, and later practiced law in Alexandria, Va. In New York he was attorney for the Credit Men's Association. He is survived by a brother, Samuel W. Foster, also of New York. Funeral arrangements have not been completed.

New Me-ows!

Mme. Reno, the Renovized Cat, Populates Renovize Exposition Room.

Mme. Reno, Washington's "renovized" cat, had kittens last night.

The event took place at 9 o'clock in a telephone booth at the Renovize Washington Exposition at 1435-37 K street northwest.

There were four. One died.

The mother took up her residence at the exposition when it opened three weeks ago. No one disturbed her. She was named Mme. Reno. Papa Reno also lives at the exposition, but he couldn't be found last night.

As the exposition closes Friday, the Reno family will be sent to the Animal Rescue League.

Suit May Test Tax On Closed Banks

Commissioners to Confer With District Officials on Litigation.

The District Commissioners today will confer with Corporation Counsel William W. Bride, Tax Assessor William P. Richards, and Auditor Daniel J. Donovan on the question of what steps may be taken to force Washington's closed banks to file tax returns.

Bride yesterday conferred with the Comptroller of Currency, but it is understood the latter refused to modify his previous ruling that none of the closed banks, whether they are in the hands of conservators or receivers, should file District tax returns.

The Commissioners indicated they will test the ruling in the courts by filing a suit against one or more of the banks.

Tax Assessor Richards holds that the banks should be compelled to file tax returns whether they earned profits during the last fiscal year, just as corporations and individuals are required to do.

Two Capital Salesmen Seriously Hurt in Crash

Walter P. Hark, 24, 1230 New Hampshire avenue, and Lee Gademan, Lyon Park, Va., both salesmen for Washington automobile concerns, were reported still in a serious condition in a Harrisburg, Pa., hospital yesterday from injuries suffered when their automobile upset near Harrisburg, Saturday.

They were going into northern Pennsylvania, where they had planned to meet Gademan's wife. Hark was treated for fractures of the neck and skull. Gademan has fractured ribs and possible internal injuries.

Thieves Force Window; Get $780 and Clothes

Currency totaling $780 was stolen from the residence of Dr. Joseph North, of 1721 Euclid street northwest, it was reported to police yesterday.

The thieves entered the home Monday night by forcing open a rear window. They ransacked the residence and also stole some clothing.

Vital Statistics

Births.

Archer V. and Betsey R. Roberts, boy.
Frederick S. and Anne A. Beyer, girl.
Vincent D. and Dorothy L. Callahan, boy.
Mathias and Selma Echaves, boy.
Arthur G. and Mabel C. Byrom, boy.
Nicola and Mary P. Borrillo, boy.
Frank A. and Lola I. Csonke, boy.
Watson and Helen A. Davis, boy.
Thomas D. and Harriet E. Paxman, boy.
Lee L. and Ann F. Benton, boy.
Francis T. and Dorothy C. Farmer, boy.
Carmon P. and Helen E. DeMarco, boy.
Henry F. and Laura I. Bain, boy.
John P. and Lillian C. Bailey, boy.
Samuel S. and Margaret Freeman, boy.
John C. and Blanche E. DeVries, boy.
Virgil E. and Pearl L. Beeler, boy.
Ernest J. and Alice E. Fimiani, boy.
John H. and Louise Trice, girl.
John H. and Charlotte A. Hiser, girl.
Robert W. and Janet M. Wilson, girl.
Thomas W. and Dorothy L. Ragland, girl.
Maynard T. and Lorraine E. Ryan, girl.
Norman E. and Dorothy Roberts, girl.
Edward T. and Catherine D. Lyons, girl.
Oliver M. and Elizabeth P. Walker, girl.
Bernard S. and Myrtle G. Cullins, girl.
Harry and Rose Goodman, girl.
Elmer S. and Nellie L. Ford, girl.
Max and Jean Sandler, girl.
Henry and Lillian Franklin, girl.

Deaths.

John W. Pesmire, 81 yrs., U. S. Soldiers' Home.
Melvin Joseph Fish, 79 yrs., Sibley Hos.
Hannah Earin, 72 yrs., 629 Kenyon nw.
Emma Fitzpatrick, 65 yrs., 2207 H nw.
James Haworth, 65 yrs., U. S. Soldiers' Home.
Annie V. Wetmore, 57 yrs., St. Eliz. Hos.
Wm. G. Chappelear, 55 yrs., 715 A ne.
Kate Whitehome, 52 yrs., 713 19th nw.
Clara Jacoby, 51 yrs., Garfield Hospital.
Kenneth B. Watts, 41 yrs., Walter Reed Hospital.
James M. McInturff, 39 yrs., U. S. Soldiers' Home.
Calvin Petty, 38 yrs., Georgetown Hos.
Infant to Edw. and Yvonne Thomas, 8 hours, Sibley Hospital.
Henrietta Bowie, 71 yrs., 527 3d st. sw.
Ida Love Mitchell, 65 yrs., 1111 Lamont street northwest.
George F. DeVille, 57 yrs., 208 5th se.
Estelle Batson, 45 yrs., 1134 19th nw.
Jannie Johnson, 40 yrs., Gallinger Hos.
Helen Washington, 26 yrs., 81 Myrtle ne.
James Marshall, 21 yrs., T. B. Hospital.
Edna Walker, 18 mos., Gallinger Hos.

Licensed to Marry.

Arthur Gardiner Middleton, 23, 1218 Irving street northeast, and Ann L. Barbera, 20, 1467 Rhode Island avenue northwest. The Rev. E. L. Buckey.
Sherburne Hill, 51, Wethuen, Mass., and Bertha Bray, 50, 1721 I street northwest. The Rev. H. L. Doll.
Charles Francis Kennedy, 29, 23 Florida avenue northwest, and Marian Ward Beavers, 27, 1628 Columbia road northwest. The Rev. B. J. Hannemann.
Max Krakauer, 26, 739 Newton place northwest, and Augusta Drucker, 22, same address. Judge R. E. Mattingly.
John C. Oakes, 26, Charleston, S. C., and Margaret McKinley, 19, 2818 Thirty-sixth place northwest. The Rev. Amos P. Stokes.
Alonzo Powell, 26, 4801 Sheriff road northeast, and Pearl Davis, 26, 1056 Forty-eighth street northeast. The Rev. T. S. Tilden.
Harry T. Wann, 25, Copper Mine Hill, Md., and Helen V. Warner, 21, Baltimore, Md. The Rev. L. J. McDougle.
William Marshall Sprause, 21, McLean, Va., and Margaret Jones, 18, Chain Bridge, D. C. The Rev. J. E. Briggs.

Marriage licenses have been issued at Rockville, Md., to the following:
Alphonzo S. Tearales, 25, and Rose Donz, 23, both of Baltimore, Md.
Clarke Hooper Sams, 22, and Stella Juanita Gilbert, 21, both of Clear Branch, Tenn.
William Douglas Wade, 23, and Dorothy Elisabeth D'Andelet, 22, both of Silver Spring, Md.
Daniel B. Hudsteth, 23, 1529 I street northwest, and Mary Elizabeth Burns, 22, 1321 M street northwest.
James Thurman Smith, 26, 1529 I street northwest, and Alice Christian, 24, 1321 M street northwest.
David W. James, 22, Washington, and Nora Ann Stamper, 24, Rural Retreat, Va.
Marvin P. Hinson, 21, and Gladys Emma Reid, 20, both of Marshall, Va.
Alfred E. Prisble, 24, New York, and Minnie L. Drake, 22, Rocky Mountain, N. C.
John W. Brown, 30, Rockville, Md., and Rosie Elizabeth Jackson, 29, Washington.
Robert S. King, 22, Kensington, Md., and Cora Virginia Baker, 19, Rockville, Md.
Allen David Schaeffer, 26, and Elizabeth N. Lyddane, 20, both of Germantown, Md.
Emanuel Hubert Waldecker, 21, 2933 Van Ness street northwest, and Dorothy Thrasher, 19, Chevy Chase, Md.

Daughter Balks Mother's Effort To Bury Father

Court Asked to Decide Who Shall Conduct Funeral Rites.

Mother and daughter will face a judge in District Cupreme Court Friday and seek a decision as to which shall guide to his last resting place the husband and father.

Maurice E. Grimes, 60, gardener, died after being overcome by the heat yesterday. His body is now in the District Morgue awaiting the end of the dispute between the two women who loved him. The two will meet in the chambers of Justice Oscar R. Luhring.

Grimes, it was learned, had often reiterated his wish to be buried in Frederick County, Md., his native soil. His wife, it was said, wanted him interred in a Baltimore Cemetery.

Mrs. Virginia Grimes has been estranged for 17 years from her husband. They had been friendly, however, it was learned, even taking dinner together last Sunday.

The daughter, Mrs. Beatrice Wyatt, 1722 West Virginia avenue northeast, had maintained a home for her father during the interlude.

Mrs. Grimes, notified at her home in Baltimore of her husband's death, came here and obtained from Coroner A. Magruder MacDonald a permit to release the body to an undertaker.

But Mrs. Wyatt objected. Her father, she said, had lived with her for the 17-year marital estrangement. She wants to bury her father.

Mrs. Grimes returned to Baltimore, unaware of her daughter's attitude. She notified a Baltimore undertaker to make arrangements for the funeral.

Mrs. Wyatt obtained a temporary order restraining Coroner MacDonald from releasing the body until the question of who is entitled to bury Grimes has been settled.

Policeman Saves Boy From Runaway Horse

Quick thinking of Policeman E. E. Hall, of the Tenth Precinct, probably saved the life of Harold Karlinsky, 12, of 634 Keefer place northwest, early yesterday.

The boy was snatched from under the hoofs of a runaway milk-wagon horse near Georgia avenue and Park road northwest. The horse had been frightened by a steam shovel. The animal was captured by Charles Johnson, 933 N street northwest, after he had knocked over a news rack and a street-car stop sign.

Ousted Policeman Asks New Hearing

Pvt. Weinberg Files Appeal and Gives His Accusers' Criminal Records.

Pvt. Meyer W. Weinberg, of the Sixth Precinct, yesterday filed an appeal with the District Commissioners from a verdict of the Police Trial Board that he be dismissed for allegedly taking money to restore a driver's permit.

The appeal charges that the testimony was contradictory and attaches copies of criminal records of the two chief complaining witnesses, Louis and Barney Berger.

Weinberg was ordered removed from the force after being tried on a charge that he had accepted $10 and was promised $15 more to assist in obtaining the restoration of Louis Berger's permit.

Victory Post Names Delegates to Parley

Delegates to the District of Columbia convention of the American Legion were elected last night at the meeting of the Victory Post, No. 4. The convention is to be held in the auditorium of the Central High School, August 10 and 11.

A. J. Kearney was named chairman of the delegation. Rice W. Means, Raymond A. Burke, Norwood Cassidy, Albert Schroeder, C. E. Lanhan and C. W. Browning were chosen delegates. Alternates elected were William Opitz, Oscar Jones, Joseph Tracey, Edward Minter, Michael Foley, Joseph Workman and Vincent Wintermeyer.

Business Men Plan Marshall Hall Outing

The Columbia Heights and Georgia Avenue Business Men's Associations will hold a joint outing and picnic tomorrow at Marshall Hall. Members will gather at 1:30 p. m. at Fourteenth street and Park road northwest, and drive under police escort to the wharves to board the boat.

The families and friends of the members will go to the picnic grounds earlier.

Events Today.

Luncheon—Veterans' Administration, University Club, 12:30 p. m.

Luncheon—Democratic Club, University Club, 12:30 p. m.

Meeting—Clothing Manufacturers, Mayflower Hotel, all day.

Meeting—Frank Morse, Mayflower Hotel, 10 a. m.

Dinner—Chestnut Farms Dairy, Mayflower Hotel, 7:15 p. m.

Luncheon—Rotary Club, Willard Hotel, 12:30 p. m.

Luncheon—D. C. Bankers Association, Willard Hotel, 12:45 p. m.

Meeting—Columbia Broadcasting Co., Willard Hotel, 9:30 p. m.

Card party—Ladies Auxiliary, Washington Retreat House, 4000 Harewood road, 1 to 4:30 p. m.

Band concert—Navy Band, Navy Yard bandstand, 7:30 p. m.

Band concert—Marine Band, Capitol, 7:30 p. m.

Odd Leniency

Mother-in-Law Pleads for Youth Accused of Attacking Her.

The proverbial mother-in-law was "put on the spot" yesterday by Police Judge Gus Schuldt, when he placed a man accused of attacking his mother-in-law on probation for six months.

The woman took the stand and asked the court to be lenient, as the young man had always been a good provider. Lecturing the youth, Judge Schuldt said:

"Most young husbands would like to put their mothers-in-law in jail. Now yours wants to keep you out of jail. Be good to her. She's a remarkable mother-in-law."

Legal Aid Is Named In Park Bank Case

J. B. Kremer to Represent Treasury in Fight on Copartnership.

Selection of J. Bruce Kremer, Washington attorney, to represent the Treasury Department in the pending receivership battle with depositors of the closed Park Savings Bank, was announced yesterday.

Efforts of the bank depositors to replace the Treasury Department receivership by one of the court, will be opposed by the department as well as directors and stockholders of the closed institution, it was made known. A depositors' committee has instituted legal proceedings to have the bank declared a copartnership so that it may, through court receivership, endeavor to collect losses of more than $1,700,000 from the bank's directorate.

The Treasury Department announced it would defend its action after stockholders and directors decided to fight the copartnership action.

Schuldt Will Define Vice Case Evidence

Judge Preparing Answer to Questions Propounded by District Attorney.

Presiding Judge Gus Schuldt of Police Court yesterday was preparing an answer to questions placed before him by District Attorney Leo A. Rover concerning frequent lack of evidence in vice cases.

A letter written to Judge Schuldt by Rover asked for an explanation of the directed verdict of not guilty given to a jury in a disorderly house case last week by Judge John P. McMahon.

Judge McMahon dismissed the case after explaining that the evidence presented by policemen was too slim to warrant a conviction.

A preponderance of such cases in the court gave rise to Mr. Rover's request for suggestions as to how more substantial evidence could be presented.

Police at Ball Games Told to Wear Uniforms

Following the appearance of 186 policemen at a recent baseball game at Griffith Stadium, Superintendent of Police Brown yesterday ordered all policemen attending games to wear their uniforms. The order does not apply to those regularly assigned to duty in citizens' clothes.

Superintendent Brown said free admission hereafter will be confined to members in uniform.

Heat Relief Promised By Today's Forecast

Occasional showers and gentle northeast and east breezes should bring Washington some slight respite from the sweltering temperatures and humidity of yesterday, according to the Weather Bureau.

Yesterday's high temperature of about 88 degrees will probably not be reached today, but not much reduction in the humidity percentage may be expected.

Clouds will furnish some intermittent relief from the sun today.

Water Boy, Water Boy, Bring the Bucket

Post Staff Photo.

Employees of the District Water Department Office in the District Building are doing their drinking from a bucket and dipper now. Each morning men from the office stop by an ice house on their way to work and bring enough ice to last them throughout the day. The reason? The refrigeration machinery of the building broke Saturday and will be out of commission for several weeks.

Commissioners May Act Today In Pay Dispute

Bride Likely to Urge Future Contracts Be Revoked If Violations Occur.

The District Commissioners will decide probably today what action will be taken against the Catalano Construction Co., of Baltimore, for violation of the Bacon-Davis prevailing wage act while building the Phelps vocational school in the northeast area.

Corporation Counsel William W. Bride and Engineer Commissioner John C. Gotwals conferred about the matter late yesterday after Bride had submitted an opinion setting forth what steps the commissioners might take and suggesting that a policy be adopted to prevent future violations of the wage law.

Clear Violation Seen.

While not recommending that the contract be revoked Mr. Bride stated that the Bacon-Davis act had been clearly violated and that the Commissioners have authority to void the contract and place the construction in other hands. He pointed out that too many contractors are bidding on District projects with the expectation of paying less than the prevailing wages until caught.

Heretofore, the Commissioners have reached a compromise whereby the offending contractor paid all employes the difference between the wages they actually received and the prevailing wage scale and promised to adhere thereafter to the latter scale.

May Allow Amends.

Whether the Commissioners will allow the Baltimore contractor to make amends in the same fashion is conjectural, though they have shown an inclination to do so.

It is believed, however, that Mr. Bride's recommendation governing all future violations with the threat to revoke contracts immediately upon determination of violations of the Bacon-Davis act will be adopted.

Sleeper Robbed in Home.

Ted Coffey reported to police yesterday that $43 was stolen from his trousers pockets while he was asleep Monday night on the third floor of his house at 915 Twentieth street northwest.

Has Tom-tom

"Plenty Indian Sell Him Cheap," Phone Caller Booms to Willard.

"I sell tom-tom. Come from big tepee Chicago, where plenty Indian, plenty tom-tom. Sell him cheap."

Thus a voice over the phone boomed into the ear of Kathryn Cunningham, a secretary in the manager's office of the Hotel Willard, the news yesterday that an Indian with a tom-tom had been found.

Miss Cunningham had been looking for both of them since receipt of a letter from Alexander Guerry, president of the University of Chattanooga, Saturday, requesting the help of the hotel management in locating a tom-tom for his small son.

Miss Cunningham was able to learn that the Indian had come from the World's Fair Sunday, had read in The Post of her need for a tom-tom, and would bring one with him when he calls today.

Police Still Grapple For Brothers' Bodies

Harbor police last night were still grappling for the bodies of Charles and John King, 23 and 21 years old, respectively, of Takoma Park, believed drowned in the Potomac Monday night.

Charles King was thrown into the water from a boat when a railing gave way while he was preparing to anchor. His brother leaped in after him and they both disappeared.

Severe Storm Floods Streets, Blocks Traffic

Many Trees Hurt as Water Enters Basements and Maroons Autos.

Streets were converted into waterways, automobiles marooned and basements flooded in the driving rainstorm which struck Washington and its environs early last night, accompanied by high winds and an electrical display which damaged many shade trees.

The low places along Thirteenth street in the northwest section were filled with water, reaching 3 feet in depth at Arkansas avenue, where several motorists were marooned when their engines were stalled by the water.

Traffic Is Disrupted.

At Georgia avenue and Upshur street northwest automobile and street car traffic were also disrupted when the storm sewers failed to carry away the flood waters.

Hamilton street and Fifth and Seventh streets northwest likewise had high waters which flowed over the curbings.

The basement of the Elks Club, at 919 H street northwest, was flooded by water from an alley, and numerous basements in residences also were damaged.

Motorists Wade Out.

A car was marooned under the bridge at Massachusetts avenue over Rock Creek Park, and the couple removed their shoes and stockings, and waded out leaving the machine to the flood waters.

Traffic was blocked at Eighth and I streets northwest, at 1410 Twenty-ninth street northwest, and at the Potomac parkway by trees broken and blown into the streets.

Numerous calls were received by the Fire and Water Departments to pump out flooded basements after the storm.

Two Sought Here In Grain Swindle

Warrants Received From Baltimore for Arrests in Brokerage Deal.

Warrants for the arrest of Harry L. Williams and Edith Freas, who were indicted in Baltimore Monday in connection with a purported $300,000 grain brokerage swindle, were received by Washington police yesterday.

The pair, with Benjamin R. Buck, are said to have engaged in operating the Del-Mar-Va Grain Co., and are said to be in Washington now.

Buck and Miss Freas received two-year suspended sentences here as the result of conspiracy charges growing out of bucketshop machinery exposed by The Post. The sentences were as of May, 1931. Williams was indicted in the same affair, but this was later nolle prossed.

C. E. Kloeber's Rites Will Be Held Today

Funeral services for Charles E. Kloeber, veteran newspaper man, who died suddenly at his home, 2829 Twenty-eighth street, will be held at 10 a. m. today in the chapel of the Greater Chambers Co., 1400 Chapin street. Interment will be in Rock Creek Cemetery.

Mr. Kloeber, a member of the staff of the United States News (formerly the United States Daily), apparently was in perfect health up to the time of his death, according to members of his family.

200 Genuine

SEERSUCKER SUITS *to sell for*

$6.95

Seersuckers, just about the coolest fabric, under the summer sun. And we've got two hundred of them at $6.95 each. Black, blue and tan stripes. Regulars, short and long sizes.

No Charge for Alterations!

2 Seconds by Direct Elevators to the Men's Clothing Department—Second Floor—The Hecht Co.

THE HECHT CO.
F ST. AT 7TH

Daily Weather Report

Today Sun and Tide Table.

	A.M.	P.M.
Sun rises	5:03	
Sun sets	7:24	
High tide	10:19	10:56
Low tide	4:52	5:09

Weather Conditions.

U. S. Dept. of Agriculture—Weather Bureau. Washington, Tuesday, July 25—8 p. m.

Forecast for the District of Columbia—Showers and cooler Wednesday; Thursday probably showers; gentle northeast and east winds.

For Maryland and Virginia—Showers and cooler Wednesday; Thursday probably showers.

Conditions.

A tropical disturbance of considerable intensity, probably attended by winds of hurricane force over a small area, has passed between the islands of St. Kitts and St. Martin, West Indies. It is moving west-northwestward about 16 miles per hour and its center will pass near San Juan Wednesday morning.

The southern disturbance has remained nearly stationary over Louisiana and eastern Texas. Port Arthur, Tex., 29.78 inches. It has been attended by general rains from the lower Ohio Valley and southeastern Missouri southward to the Gulf coast. The rainfall was heavy at several stations, Shreveport, La., reporting a 24-hour amount of 6.62 inches, and a 50-hour amount of 18.42 inches. Showers have occurred in portions of the Atlantic States and the Appalachian region. The northern disturbance is still centered over Hudson Strait. Hopes Advance, 29.52 inches, with a trough extending southeastward to Sable Island. Another disturbance is over the northern Rocky Mountain region, Calgary, Alberta, 29.76 inches. Pressure is high over most other sections. Hallesburg, Ont., and Coppermine, District of Mackenzie, 30.20 inches, and Tatoosh Island, Wash., 30.18 inches. The temperature has fallen in the Atlantic States and the southern Appalachian region, while it has risen in portions of the Northwest. Havre, Mont., reports a maximum of 108 degrees.

Local Weather Report.

Temperature—Midnight, 79; 2 a. m., 78; 4 a. m., 75; 6 a. m., 74; 8 a. m., 76; 10 a. m., 81; 12 noon, 84; 2 p. m., 87; 4 p. m., 89; 6 p. m., 87; 8 p. m., 85; 10 p. m., 70. Highest, 89. Lowest, 73. Relative humidity—8 a. m., 85; 2 p. m., 50; 8 p. m., 82. Rainfall (8 p. m. to 8 p. m.)—none. Hours of sunshine, 8.25. Per cent of possible sunshine, 57.

Departures From Normal.

Accumulated excess of temperature since January 1, 1933, 633 degrees.
Deficiency of temperature since July 1, 1933, 14 degrees.
Accumulated excess of precipitation since January 1, 1933, 1.72 inches.
Deficiency of precipitation since July 1, 1933, 0.53 inch.

Temperatures and Precipitation.

Temperatures and precipitation for 24 hours ending 8 p. m., Tuesday.

	Highest Tues.	Lowest Mon. night	Tues. 8 p. m.	Rainfall
Washington, D. C.	89	72	85	....
Asheville, N. C.	84	62	72	0.58
Atlanta, Ga.	88	70	70	0.58
Atlantic City, N. J.	80	70	74	0.14
Baltimore, Md.	90	76	80	....
Birmingham, Ala.	84	72	76	0.03
Bismarck, N. Dak.	96	64	92	....
Boston, Mass.	70	70	64	0.09
Buffalo, N. Y.	74	62	72	....
Chicago, Ill.	74	68	72	....
Cincinnati, Ohio	78	68	76	0.28
Cheyenne, Wyo.	88	54	84	....
Cleveland, Ohio	72	66	70	....
Davenport, Iowa	84	58	80	....
Denver, Colo.	90	66	90	....
Des Moines, Iowa	82	60	80	....
Detroit, Mich.	78	58	76	....
Duluth, Minn.	82	60	62	....
El Paso, Tex.	94	68	92	....
Galveston, Tex.	82	74	78	0.10
Helena, Mont.	98	64	98	....
Indianapolis, Ind.	74	68	74	....
Jacksonville, Fla.	88	78	80	0.06
Kansas City, Mo.	94	66	80	....
Little Rock, Ark.	78	70	74	0.24
Los Angeles, Calif.	90	68	82	....
Louisville, Ky.	74	70	72	0.64
Marquette, Mich.	78	62	66	....
Memphis, Tenn.	....	72	....	0.34
Miami, Fla.	86	74	82	0.26
Mobile, Ala.	84	78	80	0.70
New Orleans, La.	84	76	78	0.42
New York, N. Y.	80	72	84	0.01
North Platte, Nebr.	88	60	84	....
Omaha, Nebr.	92	66	80	....
Philadelphia, Pa.	86	78	74	0.70
Phoenix, Ariz.	110	88	102	....
Pittsburgh, Pa.	78	68	74	....
Portland, Me.	72	66	66	....
Portland, Oreg.	76	58	74	....
Salt Lake City, Utah.	102	70	94	....
St. Louis, Mo.	78	68	76	....
St. Paul, Minn.	88	66	84	....
San Antonio, Tex.	92	72	78	....
San Diego, Calif.	78	66	74	....
San Francisco, Calif.	68	60	62	....
Santa Fe, N. Mex.	80	56	72	0.01
Savannah, Ga.	88	74	82	....
Seattle, Wash.	78	56	74	....
Springfield, Ill.	84	64	82	....
Tampa, Fla.	92	74	78	0.18
Vicksburg, Miss.	78	72	74	0.34